UARY 19. 1915.

USICAL INSTRUMENTS.

ADAM SCHAAF
CLEARANCE OF
ANOS AND PLAYER PIANOS.

piano and player piano on our floor
not absolutely new. All new pianos
n in our 1915 catalogue. Pianos re-
om rental, slightly shopworn pianos
er pianos. All to be closed out at
rice reductions.

PARTIAL LIST UPRIGHT PIANOS
..... $ 75 Mason & Hamlin..$185
..... 85 Everett 190
..... 90 Chickering 155
..... 110 Crown 165
..... 115 Julius Bauer 180
haaf ..... 145 Story & Clark 150
..... 170 Adam Schaaf 210
rk..... 190 A. B. Chase 205
25 others, $45, $50, and $60.
ADAM SCHAAF PIANOS, rented
rt periods, formerly sold at $325
..... $220.
e player pianos, in perfect order,
ke new, guaranteed, sale price up
..... 250
IS IS YOUR OPPORTUNITY.
MENTS AS LOW AS $5 CASH,
$5 MONTHLY.
ADAM SCHAAF,
321 S. Wabash-av.

00 ON A NEW OR USED PIANO OR
YER—PRE-INVENTORY SALE.
t the great saving alone that should
ou to select one of these pianos or
anos—but the fact that they are of
tone, attractive design, and unusual
y. The prices will make them sell.
ring, sale price, $220.
y, sale price, $175.
l, sale price $120.
rion, sale price, $95.
any other piano bargains.
PLAYER-PIANO VALUES.
Piano, sale price $275.
any Player-Piano, $220.
Player-Piano, $390.
LY PAYMENTS—Every instrument
ed. Do not delay. This is your op-
PIANOS TO RENT—Only $3, $2.50, or
month for term of six months. Free
free maintenance.
ER & SONS PIANO MFG. CO.,
S. W. Cor. Wabash and Jackson.
NS IN USED PIANOS AND PLAY-
ER PIANOS.
uys Weber upright.
uys Chickering upright.
uys Gabler upright, walnut.
uys Emerson upright.
uys Kimball upright, walnut.
uys Briggs upright.
uys Emerson upright, mahogany.
uys Emerson upright, walnut.
uys Story & Clark upright, mahogany.
uys Steinway upright, rosewood.
uys Knabe upright, walnut.
uys mahogany player pianos.
uys mahogany player pianos, almost
uys mahogany Steck pianola piano,
new.
rms. Pianos to rent, $2.00.
J. O. TWICHELL,
ished 1879. 234 S. Wabash-av.

WILL SAVE YOU
FROM
$200 TO $300
NOTE PLAYER PIANO by convert-
own good piano into a modern player
this is strictly a factory to consumer
on. We have no salesmen. No mat-
t make of piano you have, we can
it.
layer is demonstrated every day be-
9 and 4 o'clock in ROOM 606 SHOW
17 N. WABASH-AV. Write or call for
d catalogue.
SONORUS CO.,
710 Townsend-st.

L PIANO BARGAINS—
t Upright, Cabinet Grand.....$ 75
Upright, Ebonized case 90
ano; Upright, splendid value.... 125
Healy Upright, like new..... 275
y Upright, very special 350
ou, 88 Note Player, like new..... 450
LYON & HEALY,
Wabash-av. and Adams-st.

BUYS BEAUTIFUL DECKER BROS.
$40.00 buys beautiful Kimball, $200.00
ner lady grand, $300.00 buys 88 note
Piano, original price, $750. Easy
ms, $1.00 per week.
TARCK PIANO CO., 210-12 S. Wabash.

HAVE YOU TO EXCHANGE FOR A
Schaffner player piano and music or
for cash? New Christmas. W. M.
8700 Wilson. Well. 2971.

PIANO CO., 128 SO. WABASH-AV.
al bargains for this week: Steinway
$135.00; Emerson, $45.00; Player Piano,
Payments, $1.00 per week.

RIGHT PIANOS FOR RENT—
monthly to careful parties.
Van Buren, Room 3, between State
abash. Albert Branch. Phone Har. 6781.

—PRACTICALLY NEW MAHOGANY
standard make; will accept payments
responsible party. Address T O 946.

EMERSON, POOLE & LINDEMAN
s for sale in Chicago only by SCHULTZ
CO., cor. Ogden-av. and Madison-st.

TS KIMBALL USED PIANO IN FINE
on; cost $375. Room 404 Republic Bldg.,
d Adams.

ALE—CHEAP; UPRIGHT WHEE-
piano. Wellington 5226. 520 Belmont.

TALKS—$110 CASH WANTED FOR
piano; cost $375. Suite 420 Republic
State and Adams-sts.

R & SONS CONCERT GRAND UP-
piano; in perfect condition; $150 cash
at once. 2716 N. California-av.

HOGANY PLAYER PIANO, WITH
ne records, $200. 1519 W. 55th-st., 2d-fl.

TLY USED $400 PIANO, $125. 1706
n-av. Best bargain in Chicago.

INSTRUCTION.

METHOD OF TEACHING ENGLISH,
chnical terms or other handicaps; brief
rough, a course of exceptional worth for
ntists, and business.
Private—class—Correspondence.
IC, 1111 PRATT-BLVD., CHICAGO.
EPHONE ROGERS PARK 2254.

THE ART OF CHESS PLAYING; IT
great value in the improving of your
powers; it enables one to concentrate.
a step for success; price reasonable;
ions at your home. O. TURNER,
, 15th-st.

ARN YOU FOR THE STAGE, EN-
tertaining, or picture acting, coaching
iano. Free dramatic club for my stu-
A small fee to others. M. Wentworth,
evue-pl. [nr. loop]. Sup. 8546.

ME PIANO PLAYING IN 20 LES-
Christensen Schools, 526 S. Western-
Phone 1811; 3117 Logan-blvd.; Albany
718 W. 63d-st. [Englewood 3483]; 1009
s-av. [Wellington 9876]. Call or write.

N LANGUAGES STUDIO—UNIV.
native teachers; Spanish, German.
priv. or class; reas. 985-90 McClurg

MANDOLIN AND GUITAR LES-
by lady teacher; children and adults 15
perience as teacher; pupil's home if de-
Ph. Drover 1865.

ED—MUSICALLY INCLINED MOTH-
boys and girls for local home cre-
extension work; information free; re-
uaranteed. Address T F 551, Tribune.

SH LESSONS—INSTRUCTOR SPAN-
$4 month; course of exceptional value;
ore downtown or residence. Phone
d 1194.

SH TAUGHT BY NATIVE—CLASS OR
te; refined conversation, pure accent.
idence. PIERSON BUSINESS COL-
Wilson-av., at Broadway.

BH, ITALIAN, FRENCH, PORTU-
taught. Riggitano Studio, 1204 Foster-

PHAND, TOUCH SYSTEM, IN 20 EASY
s, personally or by mail; experienced
H. PUIS, 344 E. 67th-st., Chicago.

N PICTURE ACTING.
PHOTO ACT. SCHOOL,
KE BLDG. EVANSTON, ILL.

CH. BY YOUNG NATIVE PROFES-
f Paris university. R. 985-990 McClurg

LEMAN CONCERT PIANIST — LES-
50c, your residence. Address W 162.

AN TAUGHT BY YOUNG NATIVE.
e 960 McClurg Building.

OLIN, GUITAR, BANJO TAUGHT.
UDE C. ROWDEN, 1022 Masonic Temple

USICAL AND DRAMATIC.

E INSTRUCTION THAT GETS RE-
Great opportunities for beginners with
Six companies playing long en-
Others being organized. Sketches writ-
produced, and booked. GILBERT
ER, R. 31-63 Auditorium Bldg.

ED—BANJO AND PIANO PLAYER, 4
s a week; must play latest dance music
W. H. TREYNOR RAY CO., Room 404,
Lake-st.

DEVILLE ACTS WRITTEN TO ORDER
$10 and coached free. MR. LONDON.
Jones, Linick & Schaefer's Gem Stock
tudio, 1403, 20 E. Jackson-blvd.

L PUPILS WANTED—FOR THE
s, McAvay's Studio, 50-52 Auditorium
Phone Went. 2987. Positions secured

ED—SINGERS; PIANISTS TO QUAL-
or positions; lessons, 50c up. 600 Kimball

TED—SOPRANO SOLOIST TO TAKE
charge of service in Protestant church.
e T 596, Tribune.

TED—SINGERS FOR LYCEUM AND
ert. Hinshaw Agency, 606 Kimball Hall.

SHOE DANCING TAUGHT IN YOUR
The new lesson. Address V 511 Tribune.

AGES—FOR SALE & TO RENT.

GES — SUMMER COTTAGES AND
r dwellings. Call and see our samples
d for catalogue.
KARR PORTABLE HOUSE CO.,
Irving Park-blvd. Ph. Lake View 3338.

UILD ANY KIND OF GARAGE.
HARDIN CONSTRUCTION CO.,
138 N. LA SALLE. MAIN 8807.

TER STORAGE, $2.50 PER MONTH;
proof, heated garage. Hollywood Garage

STEAMSHIP LINES.

Lake Navigation.

HAM & MORTON LINE.
Hoseh, Benton Harbor, Holland
on 1915 opens about March 1.

This Paper Consists of Two Sections—SECTION ONE.
CIRCULATION
Over 500,000 Sunday.
Over 300,000 Daily.

The Chicago Daily Tribune.

THE WORLD'S GREATEST NEWSPAPER

VOLUME LXXIV.—NO. 17. C [COPYRIGHT, 1915, BY THE TRIBUNE COMPANY.] WEDNESDAY, JANUARY 20, 1915.—TWENTY PAGES. * PRICE ONE CENT IN CHICAGO AND SUBURBS. ELSEWHERE TWO CENTS.

AIR RAIDS ON SIX ENGLISH TOWNS

COUNCIL RACE HOLDS PERIL FOR CHICAGO

Grave Danger Bad Men May Slip In Through Mayor Contest.

BIG ISSUES AT STAKE.

BY HENRY M. HYDE.

The sand, gravel, and sawdust which is being kicked up by the various eminent gentlemen who are getting ready to run for mayor of Chicago apparently has blinded most people to the fact that a working majority of the city council is to be chosen at the same time.

In the ordinary year just half of the seventy aldermen—one from each of the thirty-five wards—are elected. But this spring the conditions are distinctly unusual. Not only will one member of the city council be elected from each ward, but there will be three vacancies to be filled in the ranks of the holdovers. The third, Fifteenth, and Twenty-fifth wards will each elect two aldermen. There will also be a vacancy in the Ninth ward, if Ald. Bowler is nominated for city treasurer.

Thirty-eight Seats at Stake.

Thirty-eight—possibly thirty-nine—of the total of seventy seats in the city council chamber are at stake. The control of the council for the next year will be decided.

Nor is that the only unusual and important feature of the pending aldermanic election. Among the retiring aldermen a considerable number will not be candidates to succeed themselves. Bitter factional fights among the Democrats are also expected to result in the defeat of some of the present members of the city council at the primary. It is likely that the council to be elected in April will contain more new men than any in recent years.

Because of the uncertainty and confusion existing in many wards, it is pointed out there is grave danger that undesirables may slip through under cover of the noise and excitement of the mayoralty election. It is also urged that if strong candidates are brought out early in certain wards they will have a good chance of election.

M. V. L. Report Due Soon.

The primary at which candidates for city offices, as well as for aldermen, will all be nominated will be held on Feb. 23. That is only a month off. Men and women voters both will take part.

The report of the Municipal Voters' league, which will cover in a nonpartisan way the records of all the candidates, will be made public within the next two weeks.

The importance of selecting an able and honest city council at the coming election is emphasized by the fact that never in the history of the city have so many vital and costly public improvements been under way or about to be begun.

There is the matter of better street car and elevated service and the building of a subway; there are the municipal harbor, the widening of Michigan avenue and of Twelfth street, the new isolation hospital and municipal lodging house, and the yet unsettled matter of new railroad passenger and freight terminals.

Vast Sum to Be Spent.

It is certain that tens of millions of dollars will be spent on these and other municipal and semi-public projects within the next two years. The opportunity is a tremendous one, either from the standpoint of the grafter or of the honest and able public servant.

Of the retiring members of the present city council, Ald. George F. Harding of the Second ward has been elected to the state senate and will not, of course, be a candidate to succeed himself. It is possible that his retirement may result in the election of the first negro alderman to sit in the city council of Chicago, as two negroes already have entered the primary race.

Others Out by Death.

Patrick J. Carr, retiring alderman from the Fifth, leaves the council to become a trustee of the sanitary district. Ald. Theodore K. Long of the Sixth has announced definitely that he will not be a candidate to succeed himself. Ald. Lewis D. Sitts of the Seventeenth has not yet decided whether he will enter the primaries. Death has removed Ald. Frank Gazzolo of the Eighteenth, Ald. A. W. Beilfuss of the Fifteenth, and Ald. Howard N. Wagg of the Twenty-fifth from the council. Ald. Hey of the

(Continued on page 8, column 2.)

HOW ABOUT A "BLACK BOOK" BY MEXICO?

[Copyright: 1915: By John T. McCutcheon.]

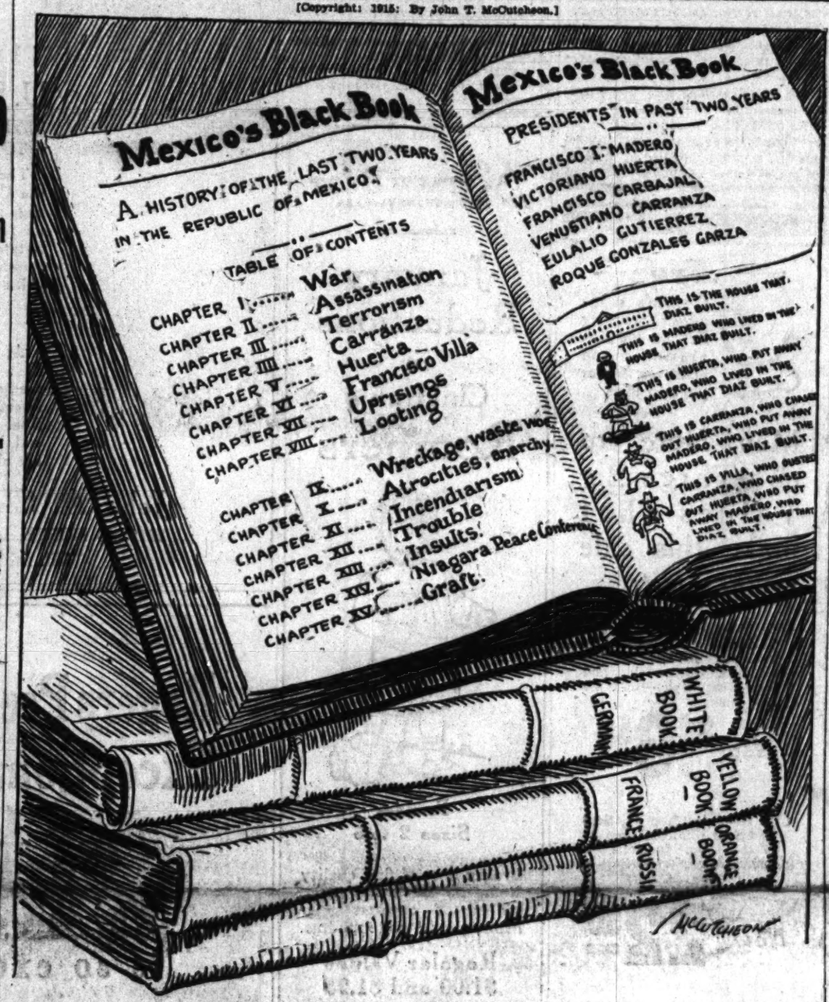

'SISTERS' SHOCK ELECTRIC CLUB

Songs and Dances Bring Apology from Managers of Annual.

The Electric Club of Chicago is sending its regrets and apologies, signed by last year's board of managers, this year's board, the entertainment committee, the leader of the orchestra, and the man who should have lowered the curtain but did not, to the 600 members and guests who attended the club's annual entertainment at the Hotel La Salle Jan. 7.

There was a shock in the show, it appears, which was not on the program, and which, while it electrified the electricians, had nothing to do with the well known element which whirls the wheels and lights the lights.

"Sister Team" Too Much.

The entertainment committee had arranged a refined program. And everything was refined until a "sister team" romped from the wings of the improvised stage. The "sisters" talked, sang and danced.

Their crossfire conversation grew steadily warmer as they sized up their audience as a regular crowd of larking, stag party persons. They sang a song that sizzled and another which made the first seem fit for use at a church social.

Here Is Apology.

And then they danced. And danced, and, and—well, the Electric club is not describing the dance for publication. All the past and present officers have to say about it is this:

By resolution of the board members present, both boards desire to express to the club their deep regret at the occurrence of the act in question, the character of which differed entirely from that arranged for by the special entertainment committee of the evening, and which was introduced despite the precautions taken by the committee to prevent any incident which might mar the otherwise excellent program.

The "sisters" will get a copy of the resolutions.

PRINCE OF WALES ENDS TOUR

Concludes Visit to Nancy, Luneville, and Battlefields in Lorraine.

LONDON, Jan. 20, 4:20 a. m.—The Prince of Wales, according to the Times, has just concluded a visit to Nancy, Luneville, and the battlefields of Lorraine.

(Continued on page 8, column 2.)

THE WEATHER.

WEDNESDAY, JANUARY 20, 1915.

For Chicago and vicinity — Snow flurries, followed by fair and slightly colder Wednesday; Thursday fair; fresh, northwest winds.

For Illinois — Fair Wednesday, preceded by snow in the northeastern portion; somewhat colder in the northern portion; Thursday fair; fresh west to northwest winds.

Sunrise, 7:18; sunset, 4:50. Moonset, 10:41 p. m.

TRIBUNE BAROMETER

TEMPERATURE IN CHICAGO.
[Last 24 hours.]

Maximum, 4 p. m.....30
Minimum, 4 a. m.....17

3 a. m.	19	11 a. m.	26	7 p. m.	30
4 a. m.	17	Noon	27	8 p. m.	30
5 a. m.	18	1 p. m.	29	9 p. m.	30
6 a. m.	19	2 p. m.	29	10 p. m.	30
7 a. m.	21	3 p. m.	29	11 p. m.	30
8 a. m.	23	4 p. m.	30	Midnight	30
9 a. m.	25	5 p. m.	30	1 a. m.	29
10 a. m.	25	6 p. m.	30	2 a. m.	28

Mean temperature, 23.5; normal for the day, 23.
Excess since Jan. 1, 113.
Precipitation for 24 hours to 7 p. m., .02. Deficiency since Jan. 1, .96 inch.
Wind, S. W.; max., 19 miles an hour at 4:10 a. m.
Relative humidity, 7 a. m., 80%; 7 p. m., 88%.
Barometer, sea level, 7 a. m., 29.62; 7 p. m., 29.60.
For official government weather report see page 16.

SHIPPERS ADVICES.

Special Forecast for Shipments Within Radius of 500 Miles.

Prepare shipments to reach destinations by Thursday night for temperatures as follows: North and west, zero to 10 above; south and east, 15 above.

OCEAN STEAMSHIP MOVEMENTS.

Arrived.	Port.
LA TOURAINE	New York
ROTTERDAM	New York
MATSONIA	S. Francisco
CITY OF PARA	S. Francisco
FRANCIS HANIFY	S. Francisco
DAMARA	San Pedro
AFRICAN TRANSPORT	Eureka
U. S. S. YORKTOWN	San Diego
OLENROCK	Seattle
EDGAR H. VANCE	Seattle
FORNEBO	Marseilles
SADO MARU	Yokohama
DUCA D'AOSTA	Genoa
KING EDGAR	Ipswich
PANNONIA	Glasgow
MINNEHAHA	Plymouth
TAORMINA	New York

Sailed.	Port.
FALCON	S. Francisco
VENTURA	S. Francisco
MEXICO MARU	Seattle
VICTORIA	San Diego
COLON	San Diego
GREENWOOD	San Diego
CUZCO	Pt. Townsend
SHINKOKU MARU	Seattle
THESSALONIKI	Algiers
SAN GUGLIELMO	New York
VERONA	New York
MINNETONKA	New York
ROMA	New York
IOWAN	New York

GERMAN GENERAL KILLED.

Freiherr von Ompteda Loses His Life While Leading Brigade in Western War Zone.

AMSTERDAM, via London, Jan. 20, 1:35 a. m.—Lieut. Gen. Freiherr von Ompteda of the German army has been killed in the western arena at the head of his brigade.

1 DEAD, 18 SHOT, IN STRIKE RIOT

Workers and Deputy Sheriffs Clash at Roosevelt, N. J.; Hundreds in Melee.

Roosevelt, N. J., Jan. 19.—One man was mortally wounded and eighteen others, all striking employés of the American Agricultural Chemical company, were shot in a clash today between several hundred strikers and sixty sheriff's deputies, who were awaiting the arrival of a train supposed to carry laborers to take the places of some of the 900 men who struck.

Accounts conflict on whether the strikers or the deputies were the aggressors. W. Edwin Florance, Middlesex county public prosecutor, after an inquiry during which he examined nearly a hundred participants and eye witnesses, announced he would place the evidence before a grand jury at once.

One Victim Dies.

Desidori Alesandro of Carteret, N. J., who was shot in the back, died tonight. Stephen Dodd of Carteret has a revolver wound and fifty buckshot wounds in his back, and, according to physicians, cannot live.

Ten other men are suffering severely from bullet and buckshot wounds.

The trouble occurred at the station of the Central Railroad of New Jersey at the Williams & Clark plant, a subsidiary of the American Agricultural Chemical company. Prosecutor Florance said tonight strikers and police officers told him that as the train on which it was thought there were strikebreakers stopped a force of sixty armed deputies opened fire and pursued the strikers as they fled into the marshes.

Deputies' Version of Riot.

The prosecutor said deputies testified that between 200 and 500 strikers had made a demonstration against an earlier train; that ties had been piled across the rails to block the later train, and that when the deputies approached, intending to escort company officers from the station to the plant, strikers opened fire with revolvers, whereupon, according to the prosecutor, the deputies said they returned the shots, firing into the air or toward the ground.

The company in a statement tonight said strikers entered the train they suspected was carrying strike breakers and attempted forcibly to remove factory employés on their way to work and that the deputies went to the employés' aid.

SAYS GERMANY WILL WIN WAR AT ANY COST

Gen. von Falkenhayn Asserts Enemy Must Be Beaten to Knees.

ALL IS WELL THUS FAR.

GENERAL FIELD HEADQUARTERS OF THE GERMAN ARMIES (in France), Jan. 16, via London, Jan. 19.—"More of such offensive [referring to the present offensive operations in the campaign of the allies] can only be welcome to us."

"The British are good fighters, but an army without the necessary officers and noncommissioned officers is scarcely an army."

"We are fully prepared for any attempt at a landing in Belgium; the sooner it comes the better."

These are some of the phrases, full of quiet optimism, of Lieut. Gen. Erich von Falkenhayn, the German minister of war and chief of staff of German armies in the field, who today granted the Associated Press an interview.

War of Self-Defense.

"This war is not a war of aggression," said Gen. von Falkenhayn, taking up the causes of the conflict. "It is not a war brought about by a military caste or military party in Germany, but one of self-defense. As a soldier I cannot, of course, talk on the political aspects of the causes of the war, but can speak from a military standpoint.

"It was forced upon us by the Russian mobilization, in the face of which we could do nothing but arm ourselves. Russia had been advised and warned by his majesty and through our ambassador that, if she mobilized we must, in self-defense, order a general mobilization and take steps necessary to protect our national existence. Russia, nevertheless, went ahead with its mobilization while continuing diplomatic negotiations.

Present Situation Excellent.

"Our present situation is excellent. We have no cause to complain. We have carried the war into the enemy's country on both fronts; we are still there after five months of war. Our present lines are strong; the advantage is all on our side thus far.

"If our first advance against Paris," said the general in response to a question "had succeeded fully and in all respects it would have been reckoned a most brilliant achievement. As it stands, it is an admirable one.

"It is wrong to interpret the operations in Flanders as an attempt on our part to reach Calais and outflank the allied armies. On the contrary, that phase of the campaign is the result of an attempt on the part of the French and British to force their way north to separate us from the sea and envelop our right flank and rear, relieve Antwerp and oblige us to retire from Belgium.

"Their plan was the failure, our counter-stroke the success, of the operations in Flanders. They have not outflanked us and we are still there."

Views on Kitchener's Army.

"What is your view of the general offensive of the allies and Kitchener's new army?" he was asked.

"The offensive," he replied, "was to begin, according to Gen. Joffre's order, on the day of Dec. 17. So far we have no reason to be dissatisfied with its results. We not only have held our lines successfully, but have even gained ground. More of such offensive can only be welcome to us.

"As to Kitchener's army, the British are good fighters and I have all respect for them, but an army without necessary officers and noncommissioned officers is scarcely an army, according to present day standards. They may send them over to attack us, but I think we are strong enough to beat them and drive them back with bloody heads.

"The proposed landing in Belgium? We are fully prepared for any attempt in this direction; the sooner it comes the better."

Not Hurt by Blockade.

"What effect upon the German conduct of the war," Gen. Von Falkenhayn was asked, "has the British blockade and contraband policy exercised?"

"Practically none at all," he replied. "Of food we have enough. Have you observed any scarcity in Germany? We may have to husband certain things and be sparing with our wheat consumption, but our 'war bread' (referring to the bread made from the prescribed mixture of rye and potato meal to wheat flour) is

(Continued on page 2, column 6.)

Thousands Idle, but No One Who Wants This Job

Federal Bureau Tells of Position for Woman Which Goes Begging.

IT'S DOWN IN INDIANA

While the number of unemployed women and girls in Chicago is being estimated at anywhere between 15,000 and 25,000, here is one position that seems to be "going begging."

The employment bureau of the United States emigration, at 945 South Wabash avenue, is looking for a young woman to work in a domestic capacity for a farmer's wife in Indiana. Here's what the job offers:

Five dollars a week salary.
Board, room, and washing.
A place at the dinner table as a member of the family.
Work side by side with the farmer's wife in doing the housework.

"The position is open. We have been unable to fill it yet," said Mark Crawford, head of the bureau. "The farmer's wife says she will treat the girl like a daughter.

Want to Be in Town.

"The applicants we have had for jobs have turned this job down because it is out of the city. They say that they don't want to be away from Chicago or away from their friends.

"Of course, this only applies to domestics, who are in great demand. The maid who works on Sheridan road can hardly be told from her mistress in street appearance. Most of the other applicants for the job are incompetent, perhaps not through any fault of their own, due to the fact that most of the unemployed women and girls are factory and store workers with no experience in domestic work. Every day I tell girl after girl applying at the office to learn to cook and sew and keep house, and there will be plenty of work for her.

Another Job Goes Begging.

"Last week I wanted a man to work on a farm in Michigan. The salary was between $10 and $15 a month, with board and room. In my estimation, that amounts to much more than the average city workman is getting, unless he is a skilled artisan.

"I went into the Christian Industrial home, at South State and Ninth streets, and offered the place to about a hundred men who were waiting there for work. They declined the job on the grounds that $10 a month and board was not enough to work for a farmer from sunrise to sunset.

"I am a union man myself. I don't think it is enough. I want to see all men earn more.

More Men than Jobs.

"Don't understand from this that there are more jobs than there are men. The fact is that we are getting about fifty applications for jobs every day. The only jobs we have right now to offer are about four places for farm work and five or six places for domestics in the country.

"There are thousands out of employment. I never saw so many unemployed in all my experience. We have some requests for farm hands beginning March 1. We thoroughly investigate all applicants."

Mr. Crawford said that the mere mention in the papers Monday of the Michigan farm job that was refused by 100 men had been sufficient to keep his telephone ringing during the evening from men eager for the job, but that it had been filled by an applicant who was waiting in the bureau office when he returned from the Christian Industrial home.

BRIDE OF A MONTH DIES IN HOSPITAL OF POISON.

Mrs. Grace Von Wedelstaedt Succumbs to Drug She Said She Took by Mistake.

Mrs. Grace Cressy von Wedelstaedt, bride of a month, died in the Lake Shore hospital last night of poisoning. Dr. Thomas A. Carter, a specialist in such cases, was called but the poison already had saturated her system and he was unable to save her.

It was some time last Friday morning that Mrs. von Wedelstaedt, who was married to Dr. Bismarck von Wedelstaedt a few weeks ago, took the poison. It was thought at first she had swallowed only a small amount, but subsequently it was discovered she had taken a large quantity and she was taken from her home at 1500 East Hyde Park boulevard to the hospital. She explained she had taken the poison by mistake, thinking it a headache remedy.

Mrs. von Wedelstaedt, noted on the north side as a beauty, was Miss Grace McCloud, daughter of Mr. and Mrs. J. B. McCloud of the Hotel Navarre. Her first marriage was less of a surprise to her friends than her second, which was announced in dispatches from the east Dec. 28.

BOMBS KILL AND WRECK IMPERIL ROYAL PALACE

One Zeppelin Is Reported Brought to Earth by Warship.

LONDON IS GUARDED.

War News of Last 24 Hours

GERMAN airship fleet raids six English towns, causing several deaths and destroying a large amount of property.

GREAT BRITAIN informs state department steamer Dacia will be seized if it sails for Germany.

RUSSIAN experts believe failure to take Warsaw will force Germans to retire to Prussian frontiers.

FRENCH claim to have made several gains on western front, despite handicap of bad weather.

BULLETIN.

LONDON, Jan. 20, 3 a. m.—The Daily Telegraph says a telephone message received about 1 o'clock this morning states that aircraft were passing over Gravesend only twenty miles from London; during the evening they were moving in a northwesterly direction. Shortly after the above hour an order to stand by at Woolwich fort for an attack was canceled, thus indicating further damage was not expected.

[By Cable to The Chicago Tribune.]

LONDON, Jan. 20, 2:30 a. m.—A German air fleet, composed of six Zeppelins, last night raided the English coast and dropped bombs in six towns in Norfolk county.

Heavy damage and loss of life resulted in Yarmouth, Sandringham, King's Lynn, Cromer and Sheringham.

Bombs also were dropped at Beeston, but they killed no one and the property loss was slight.

One of the airships was brought to the earth by gun fire from a British warship at Hunstanton, a few miles north of Sandringham, according to a dispatch from King's Lynn to the Central News.

ROYAL PALACE IS TARGET.

At Sandringham an attempt was made by the invaders to destroy the royal palace, the country seat belonging to the queen mother, but the bombs dropped on the estate caused no great damage.

King George and Queen Mary, who had been staying at Sandringham with their family, only yesterday returned to London to resume their residence in Buckingham palace.

The bombs dropped were larger than any hitherto used by any army. They measured nearly four inches in diameter.

The Daily Mail reports that a Zeppelin appeared over Ipswich during the night, but that it did no damage. Ipswich is in Suffolk county, about seventy-five miles southwest of Yarmouth.

150 MILES FROM LONDON.

The district raided is situated along the North Sea, about 150 miles northeast of London.

German airships earlier in the evening were seen passing over the island of Ameland, in the North sea, and they are supposed to have been the ones which made the raid.

They were coming from the direction of Cuxhaven, from which port they are thought to have started on the 150 mile trip to reach England.

Reports reaching London are to the effect that the squadron of six Zeppelins, on reaching the coast line, separated, some of them taking a southerly direction and others an opposite course. These reports have not been confirmed.

DETAILS PLANNED CAREFULLY.

It is apparent that details of the raid were planned with great care by the Germans and that the crew of each Zeppelin was instructed as to the spots at which it was to strike.

It is reported from Yarmouth that the raiders received aid from a spy within the city, who displayed lights from the house top as a guide for the dropping of bombs.

These lights, this report said, continued to be displayed after all the city lights were extinguished by orders of the military and civil authorities.

NO TIME TO SEEK CELLARS.

The first attack was at Yarmouth, over which the Zeppelins soared at 8:30 in the evening.

Persons in Norfolk square and in the streets heard a curious and alarming noise high in the air. Staring upward they observed flashes of light. Many realized instantly that the fierce buzzing and light flashes came from the engines and searchlights of a Zeppelin.

There was no time to seek safety in cellars. The Germans began dropping bombs almost as quickly as they were sighted. It is believed that five bombs fell within the central part of the town.

STUNNED BY BLASTS.

For a few minutes the persons who trembled in the streets were half stunned by the terrific explosions of the bombs.

It was dark and impossible, of course, to make out the lines of the attacking craft. Inability to see the raiders added to the terror of the helpless citizens. All they could hear was distant racing of the engines and all they could see was an occasional flash as a searchlight stabbed the air.

The Zeppelin or Zeppelins hovered over the city for at least ten minutes.

The greatest damage done by any of the bombs resulted from one that fell in St. Peter's plain, near St. Peter's church, which damaged a whole row of houses.

The first bomb fell in Norfolk square, the second on the south quay, and the third struck the York Road Drill hall, fragments of the casing of the shell crashing through the glass roof of the billiard room of the headquarters of the national reserve. A fourth missile fell near the Trinity depot.

EYEWITNESS TELLS STORY.

A man who was in the vicinity where the bombs were dropped gave the following account of his experiences:

"I was walking along King street when suddenly I heard a terrific explosion. It was like a roar of heavy thunder. I looked up toward the sky, but could see nothing. The explosion seemed to have come from a spot a few hundred yards away, and I ran toward St. Peter's plain.

"There I found in St. Peter's road two houses had been wrecked and many other houses and shops in the vicinity damaged and everywhere windows had been broken. Although the whole town was shaken by the concussions, owing to the darkness nothing could be seen of any air craft in the sky."

FIND VICTIMS' BODIES.

When the search for the victims began one man was found outside his home on St. Peter's plain. His head had been crushed. He was identified as Samuel Smith, a shoemaker.

A woman, who has not yet been identified, also was found dead, while a soldier was discovered in Norfolk square with a wound in his chest.

So far as can be ascertained thus far these are the only casualties in Yarmouth, but owing to the complete darkness that prevails as a result of the city

Cities Damaged by German Airships.

YARMOUTH—Two persons are known to have been killed and many wounded. Whole rows of houses on St. Peter's plain damaged. Other property loss caused in Norfolk square, at the South quay, and in the York road drill hall.

SANDRINGHAM—Several bombs were dropped near Sandringham palace, summer home of the British royalty, and in the town itself. No damage was done to the palace, but loss in town was heavy.

KING'S LYNN—Two houses demolished when five or seven bombs were dropped in the town. Another house was damaged in Bentinck street. In one house a boy 17 years old was killed. A woman and her baby were injured.

CROMER—Five bombs were dropped and several houses were destroyed. No report on loss of life.

SHERINGHAM—A bomb dropped in Wyndham street went through a house, but did not explode, apparently because the fuse became detached in the descent. Several other houses were damaged.

ting off of the electric light service this statement cannot be accepted as definite.

COUNCILLOR'S REPORT.

Municipal Councilor Harboard of Yarmouth in an interview said:

"At 8:30 o'clock when numbers of people were in the streets and the places of amusement were in full swing an airship passed over the town and dropped three bombs. The bombs caused considerable damage.

"It is believed that three persons lost their lives. One of the victims was a shoemaker named Smith. He was at work in his shop about fifty yards from St. Peter's church when a bomb dropped near the building and his head was blown off by the explosion. On the other side of the road the bay window of a house was completely blown out. I understand, however, that the house was empty. Several houses and shops on St. Peter's road and Lancaster road were damaged."

VISIT OTHER TOWNS.

Apparently the raiders after leaving Yarmouth flew over Cromer, where they dropped bombs, and then went to Sheringham and Beeston.

Turning inland from there they made for Sandringham, dropping explosive missiles there and at King's Lynn, where a boy was killed and a man, woman, and child were injured. Two houses were destroyed.

At Sheringham a bomb, dropped in Wyndham street, went through a house, but did not explode, apparently because the fuse became detached in the descent.

ATTACK STIRS LONDON.

The report of the attack caused considerable commotion in London. Searchlights all about the city were busily engaged throughout the evening scouring the sky with their rays to pick up any air craft that might approach. Up to a late hour, however, there was no sign of any aerial visitor.

Only yesterday Scotland Yard authorities issued instructions concerning measures to be taken by the police and other officials in the event of an air raid.

The police and special constables were called upon in the instructions to hold themselves in readiness for a possible raid on London and the fire brigades also were warned to be in readiness.

SEE NO "MILITARY PURPOSE."

News of the raid reached London too late for the newspapers generally to give their editorial views concerning it.

The Daily Mail, one of the few papers to touch upon the attack in its editorial column, while expressing sympathy with the victims, protests that no military purpose was served by the raid. It says Yarmouth is not a fortified town and that if it were notice should have been given the people of the intended raid under the terms of The Hague convention, which Germany signed.

"The British people," the Daily Mail continues, "will only set their teeth and redouble their exertions. The airship is yet an imperfect machine, but with improvements it will become more formidable. For the present, however, the results achieved have hardly realized the anticipations of Count Zeppelin's employers."

KING'S LYNN HAS WARNING.

King's Lynn, Jan. 20, 1 a. m.—It was at 10:45 o'clock last night when the loud whirr of a Zeppelin approaching King's Lynn was heard. A previous warning of its approach had been given by the explosion of a bomb which it had dropped between the royal village of Sandringham and Densingham, not far from The Wash.

Reaching King's Lynn, the aerial visitor circled unseen over the town and dropped bombs, which exploded with terrific detonations. People thrust their heads out of bedroom windows in amazement, asking what had happened. Great flashes of light accompanied the explosions.

One of the bombs exploded near the docks, throwing splinters from its shell into the market place. Another started a fire. After hovering over the town for fifteen minutes, the Zeppelin appeared to continue its journey along the borders of The Wash.

As the town is in complete darkness it is difficult to ascertain the extent of the damage done by the raider.

FLY BACK OVER HOLLAND.

AMSTERDAM, via London, Jan. 20, 3:30 a. m.—From Kollum, Vlieland, and Terschelling the Nieuws Van Den Dag has received news that three airships were returning from the west and flying eastward. It was reported also that gun firing was audible to the westward of Vlieland.

(The foregoing dispatch would indicate that the airships were those engaged in the English raid and that they were returning to Cuxhaven.)

PARIS PUTS OUT LIGHTS.

PARIS, Jan. 19.—For a time tonight all the street lamps in the city were extinguished and the suburbs also were in darkness. The night, which was raw, damp, and foggy, offered every facility for aircraft to approach the capital unobserved.

After remaining in darkness for several hours without a hostile aerial visit the lights were turned on again.

RELATIVE OF KAISER WEDS.

Father-in-Law of Ex-King Manuel Marries Daughter of Ruler of Bavaria.

AMSTERDAM, Jan. 19, via London, Jan. 20, 2:25 a. m.—Prince William of Hohenzollern, father-in-law of ex-King Manuel of Portugal, today married Princess Aldegonde, daughter of King Ludwig of Bavaria. The marriage occurred at Munich, according to the Vossiche Zeitung.

KAISER'S KIN UNDER KNIFE.

Emperor's Son-in-Law, Duke of Brunswick, Operated On—Condition Satisfactory.

[BY CABLE TO THE CHICAGO TRIBUNE.]

AMSTERDAM, Jan. 19.—A dispatch from Brunswick says that Ernst, Duke of Brunswick, who married Princess Victoria Luise, the kaiser's only daughter, underwent an operation yesterday. His condition is said to be satisfactory.

ALLIES REGAIN POSITION LOST AT LA BOISSELLE

Paris Official Report Tells of Advances Made at Several Other Points.

PARIS, Jan. 19.—Snow fell yesterday in Belgium, in northern France, and in the Vosges, but, nevertheless, there was artillery fighting in these sections of the line of battle, according to the official communication of the French war office given out this afternoon.

French troops have reoccupied the trenches at La Boisselle previously given up by them to the Germans.

Yesterday saw no further fighting at Soissons, but near Pont-a-Mousson the French claim a slight advance.

Text of the Statement.

The text of the statement was as follows:

"In Belgium there has been a snowstorm and also intermittent artillery exchanges at certain points. There was also a fall of snow yesterday in the region of Arras, where our heavy artillery on several different occasions silenced the batteries of the enemy.

"As we set forth yesterday a fairly spirited engagement has been developing at La Boisselle, where, following the breaking out of several fires, we were compelled during the night of Jan. 17-18 to evacuate our positions. These, however, we recaptured Jan. 18 at daybreak. The enemy has not renewed his attacks on this part of our front.

Calm Prevails Near Soissons.

"In the section of Soissons the bombardment of the suburb of St. Paul during the night of Jan. 17-18 was not followed by any infantry attack, and the day of Jan. 18 passed in absolute calm.

"In the valley of the Aisne, to the east of Soissons and in the section of Reims, there were artillery exchanges.

"To the northwest of Pont-a-Mousson we yesterday occupied another field work of the enemy in the forest of La Fretre, where we today occupy 500 yards of the trenches of the enemy.

"In the Vosges there has been artillery fighting, particularly in Ban de Sapt and in the neighborhood of Thann."

LOVE AND MILITARY DUTY BRING TRAGEDY TO OFFICER.

French Captain Killed His Wife Because She Ignored Orders to Leave Front.

PARIS, Jan. 7.—[Correspondence.]—The second courtmartial of the intrenched camp of Paris will judge the case of Capt. H——, accused of homicide. Capt. H—— had a wife and three children, and the former seems to have hindered his military career by reason of her refusal to be separated from him under any circumstances.

After the war started she learned that her husband was with his regiment at Compiegne and took the first train for that point, despite the fact the general in chief had issued a circular prohibiting all officers and soldiers from receiving their wives.

Capt. H.—— was warned three times that his wife must leave, but she refused to do so, and in a moment of great mental excitement, fearing dishonor and degradation, he shot the woman he loved.

SEEKS RELIEF FOR POLES.

Chairman of Committee Says That His People Need Food, Money, and Clothing.

New York, Jan. 19.—The president of the chief national Polish committee in Vienna, M. Jaworaki, today cabled to the Associated Press in New York an appeal for help for Polish war sufferers. The text of his message, which is dated Vienna, Jan. 19, is as follows:

"The terrible war has brought about the devastation of all the Polish countries. The Polish nation put forth heroic efforts and made untold sacrifices. It has reached a condition of misery never before experienced in its history.

"All contributions, either of money, food, or clothing, will be received with deep gratitude and will be further evidence of the well known generosity and nobleness of heart of the American people."

U. S. EXPORTS WAR SUPPLIES

Redfield Files Report in Senate Showing Amount of Munitions of War Sold.

Washington, D. C., Jan. 19.—Firearms valued at $1,194,510, cartridges worth $1,231,235, and 98,064 pounds of gunpowder were exported from the United States during last November, according to a supplemental report filed in the senate today by Secretary Redfield in response to a resolution asking for information on this subject for the period since the outbreak of the European war.

Downtown 6% Bonds

We have on hand a great variety of thoroughly safeguarded first mortgage bonds secured by down-town office buildings and long-term leasehold estates without revaluation, which we offer at par and interest to net 6%.

The record of this class of bonds in Chicago has been a most excellent one, and these securities, when properly issued, afford investments of assured safety at an attractive rate of interest.

These bonds mature serially, and are issued in denominations of $100, $500 and $1,000, coming due in two to ten years.

Call or write for Circular No. T-806.

S. W. STRAUS & CO.
MORTGAGE AND BOND BANKERS
CHICAGO — ONE WALL ST. — NEW YORK
Telephone Main 2724

Cardinal Mercier Issues Protest Against His Arrest by Germans

LONDON, Jan. 19.—The Amsterdam correspondent of Reuter's Telegram company telegraphs that Cardinal Mercier has made a formal protest against his treatment at the hands of the German authorities in Belgium. The cardinal has published his protest in the form of a letter, dated Jan. 10, and has sent copies to all priests in his diocese. The letter follows:

"Without doubt you have seen the communication from the German government of Brussels, as published in the daily papers and in which it is declared that Cardinal Mercier, archbishop of Malines, is in no wise hindered in the exercise of his episcopal work.' The facts show how far this report is from the truth.

Threat Made to Vicars.

"On the evening of the 1st of January and on the next day soldiers forced their entry into the vicarage, seizing my pastoral letter, and, contrary to my episcopal order, they prohibited reading of the letter before congregations, threatening the severest punishment, which would have been inflicted on vicars or parishes. My own dignity they did not spare.

"On the 2d of January, early in the morning, at 6 o'clock, I received on order to appear on that same morning before the governor general to answer for my letter to the priests and parishioners. The next day I was forbidden to attend the service at the cathedral at Antwerp. Finally, I was not allowed to move about freely to visit other bishops in Belgium.

No Danger of Rebellion.

"Your and my own rights are thus violated. As a citizen of Belgium, as a pastor, and as a member of the holy congregation of cardinals I strongly protest against it. However others may interpret it, this experience has proved that my pastoral letter has caused no danger of a rebellion. On the contrary, it has been instrumental in calming minds and appeasing them.

"I congratulate you that you have done your duty."

According to the Amsterdam Tijd, the letter of the cardinal was distributed secretly by special couriers to all parishes throughout the see of Malines.

SAYS GERMANY MUST BE VICTOR

(Continued from first page.)

quite as tasty and nutritious as the regular wheat bread.

"As for the embargo on copper"—Gen. Falkenhayn laughed—"we have no copper underground, it is true, but above ground we have more than enough for all military needs. If our regular supplies become exhausted we need only draw on the enormous quantities of manufactured copper already in Germany. In our cables for transmitting electric current, for instance, we have a couple of years' supply."

Can Fight on Indefinitely.

"How long, your excellency, do you think the war may last or can last?—Lord Kitchener's three years?"

"It can last," said the German chief of staff, picking out that particular part of the question, "indefinitely for us. I see nothing that can force us to stop fighting.

"Food and materials? We are amply supplied. Our strategic position is good. Human material? Do you know that the recruits of the 1915 class are to be called to the colors? Oct. 1, 1915, is the normal date. I was occupying myself with this question yesterday. Does that look as if there is any lack of soldiers? We have more troops in Berlin today than in peace times. They still need training, however. No men are sent to the front without adequate preparation.

"Enthusiasm? You have been at the front and know that there is no slackening in the zeal of the men for their task. No! We can go on indefinitely.

Fight to Last Ditch.

"And if in this war, in which Kalmucks, Kamchatkans, Turcomans, Senegal negroes, Indians, and what not have been brought in to maintain in the white man's Europe the so-called balance of power; if in this war to crush a nation whose offense is that, through industry and hard work, it has prospered and is prosperous we should go down, we shall go down with honor, fighting to the last ditch and the last man."

"And how far does Germany wish to carry this war, your excellency—until the other side is completely crushed?"

"Until they are so defeated that the possibility of a repetition of this unprovoked attack upon us is completely eliminated," he declared earnestly.

SOCIALISTS OF NEUTRALS ADOPT PEACE RESOLUTIONS

End of War and Disarmament Object of Action Taken at Copenhagen Session.

COPENHAGEN, Jan. 19, via London—Three resolutions were passed unanimously at the closing session in Copenhagen today of the conference of Socialists of neutral countries, which opened here last Sunday.

The first resolution declares it to be the duty of all Socialists to work for a speedy declaration of peace, the terms of which shall provide a basis for international disarmament.

MRS. PATRICK CAMPBELL'S HUSBAND NOT SHOT, HE SAYS

Col. G. Cornwallis-West Brands Story of Death as German Spy Libel—Coming to Chicago.

New York, Jan. 19.—[Special.]—Col. G. Cornwallis-West, husband of Mrs. Patrick Campbell, arrived on the Cunard liner Transylvania today. Col. Cornwallis-West branded as a libel the story that he was shot as a German spy at the beginning of the war.

Col. Cornwallis-West will go directly to Chicago for a brief visit with his wife, who is appearing in a theater there, and then will return to the front.

Forget your business cares—forget the inclemencies of winter—visit sunny New Orleans during the famed season of

Mardi Gras

Live in the merry whirl of a city that lives for pleasure alone. Street carnivals, horse-racing, boxing contests and countless other festivities afford continuous amusement.

And for a background are the romantic environs of New Orleans with its balmy climate and old French atmosphere.

Low Fares

Tickets on sale February 8th to 14th inclusive

New Orleans	$31.25
Mobile and Pensacola	28.35

Return limit February 27th with privilege of extension to March 15th.

Excellent through train service through scenic Southland and along the picturesque Gulf Coast via

Chicago and Eastern Illinois Railroad
Louisville & Nashville Railroad

L&N — EVANSVILLE ROUTE C&EI

For full information inquire of P. W. MORROW, Northwestern Pass'r Agent Louisville and Nashville R. R. 332 Marquette Building, Chicago Phone Randolph 2416

SAFETY 1st

$10,000,000 Capital and Surplus protects your Savings Deposits. The stock of this bank is owned by the stockholders of The First National Bank of Chicago.

Located on the GROUND FLOOR of the First National Bank Building, Northwest Corner Dearborn and Monroe Sts., with large and convenient banking room especially designed and equipped for the prompt and efficient service of Savings Depositors.

3% Interest on Savings

James B. Forgan, President
Emile K. Boisot, Vice-President

First Trust and Savings Bank

BRONCHIAL COUGHS

When the bronchial tubes are affected with that weakening, tickling cough, they need immediate and sensible treatment. The breath seems shorter because of mucous obstructions; usually fever is present and your head jars with every cough. Your chest aches and the inflammation often spreads to the lungs.

The food-tonic that has proven its worth for forty years—is Scott's Emulsion. It drives out the cold, which is the root of all the trouble, and checks the cough by aiding the healing process of the enfeebled membranes.

If you are troubled with bronchitis or know an afflicted friend, always remember that Scott's Emulsion builds strength while relieving the trouble.

Scott & Bowne, Bloomfield, N. J.

AT HOME OR INSTITUTE **NEAL** THREE DAY TREATMENT

Overcomes cause and effects of the use of

DRINK OR DRUGS

Call or address head NEAL INSTITUTE, No. 811-T. E. 40th St., Chicago (Oakland 420).

GERMANS MUST GIVE UP POLAND, RUSSIAN BELIEF

Experts Hold Teutons Have the Alternative of Piercing Lines Before Warsaw.

PETROGRAD, Jan. 19.—The German forces in central Poland are continuing their efforts to advance west of Warsaw, between Sochaczew and Bolimow, and, southwest of Warsaw, between Skierniewice and Grodzisk, although their left flank is endangered by the advance of Russian troops along the right bank of the vistula west of Plock and the position of their right flank, according to Russian reports, is no longer tenable.

This forward movement of the center of the German line has been unsuccessful thus far, having been noted by Russian aeroplanes and checked by artillery. All the trenches which the Germans succeeded in taking have been recaptured by the Russians.

Along the immediate Warsaw front there has been no material change in position recently.

Russians Predict German Retreat.

It is now the consensus of military opinion here that the German army must either force its way through the Russian line in the center, where its present efforts are directed, or else retreat to the Warta river, which would mean falling back to within about twenty-five miles of the German frontier.

So far as can be surmised by Russian military critics, the Germans have no intention of inaugurating in the immediate future a wholesale assault which would precipitate the decisive contest.

In the north the Russians report a steady advance toward East Prussia, although this movement has been retarded near Loetzen by the German fortifications and the general impenetrability of the country in the Mazurian lake region.

German Official Statement.

BERLIN, Jan. 19.—The German official statement given out in Berlin today says:

"In the eastern theater the weather continues unfavorable. At Radsanowa, at Cjezhun, and at Sierpec, north of the Vistula river, the Russians were repulsed with heavy losses. Several hundred prisoners remained in our hands.

"On the west of the Vistula river and on the east of the Pilica river the situation generally remains the same."

Free—

Foreman's service includes keeping the suits and coats pressed and in repair as long as you wear them.

Men! Here are the Three Big Values that make this sale my *greatest:*

COATS—Your choice of any $25 and $30 overcoat in the store. Included are Balmacaans, Chesterfields and form-fitting styles—some are *silk lined.*

Now $16.50

COATS—Select from any $35 and $40 silk-lined overcoat in the store. Included are many with splendid Persian Lamb collars. Others are of the finest Scotch materials.

Now $22.50

SUITS—Select from any $25, $28 and $30 suit in the store. Made of the choicest fabrics known. A goodly number are silk-lined. All colorings—distinctive patterns.

Now $18.50

Foreman's
63-67 W. Washington St.
Between Dearborn and Clark Sts.

REVELL & CO.

January Clearance Sale of Oriental Rugs

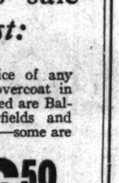

You can make a complete selection of magnificent Oriental Rugs for your home in this sale at remarkably low prices.

Silky Baluchistans

"Your Choice" Lots
12.75 13.75 14.75 16.75

200 pieces to choose from. They are all in the dark, rich, red silky effects. Average size 3x5.

ALEXANDER H. REVELL & CO.
WABASH AVE., CORNER ADAMS STREET

Macey FILING APPLIANCES

Exclusive Representatives for

In handling *Macey Filing Appliances and Supplies* for which we have been made exclusive Chicago representatives, we will maintain our high reputation for efficient service.

Our stock is complete, and every order, large or small, will receive prompt and skilled attention.

Telephone
Randolph 6789
(Easy to Remember)

Catalog of Wood and Steel Cabinets and Index supplies mailed on request.

MEAD & WHEELER COMPANY
82 EAST RANDOLPH ST

A STARR BEST MADISON AND WABASH

January Reductions in Children's Rompers

Romper
Sizes 2 to 6

Broken lines of fine quality Rompers, made of plain, striped or checked ginghams, also in white madras.

Regular Values $1.00 and $1.25

Now **69c**

A STARR BEST MADISON AND WABASH CHICAGO

FOR RENT OFFICES IN

Chicago Stock Exchange Bldg.

Located at the S. W. Cor. of LaSalle and Washington Sts., diagonally opposite the City Hall, and adjoining the Hotel LaSalle; in the center of the legal and realty district.

A building of character and dignity catering to and patronized by tenants of unquestionable integrity and highest business standing.

Building maintained at a high standard, equipped with most modern appliances and furnishing the best elevator service in Chicago.

Reaper Block
Hobbs Building
U. S. Express Building

EXTENDING FROM 58 WASHINGTON ST. WEST TO CLARK ST.

The proximity of these buildings to the City Hall, County Bldg. and Chicago Title and Trust Company makes an ideal location for Lawyers, Real Estate Dealers and Contractors. Rentals are far below their actual value when location is considered.

Bedford Bldg.

At S. E. Cor. Dearborn and Adams Sts., the center of the loop and directly opposite the Federal Bldg. Especially desirable for Lawyers, Real Estate dealers and all commercial lines. Tenants are of the highest class and service is unsurpassed.

John A. Chapman, Agent
1212 30 NORTH LA SALLE STREET.
TEL. MAIN 1776.

Rogers Peet Company Exceptional Clothing AT 1/4 OFF

Why this opportunity is so exceptional

This opportunity is particularly for the man who knows and is accustomed to fine qualities finely tailored.

Our Entire Stock Is Included

We move in a short time to our New Store, Washington & Wabash

We hold nothing back.
Everything will be moved out.
All reduced.

ANDERSON & BROTHERS
104 West Madison Street

CHICAGO'S MOST IMPORTANT

SHIRT SALE

$2, $2.50, $3, $3.50 VALUES

$1.50

Beautiful novelties such as Mushroom Tucked Shirts, "1,000-plaited" shirts with turn back cuffs, and many other styles to choose from, in all sizes from 13½ to 18. Don't delay—choose today.

In profiting by this shirt sale you may also put our service to the test.

BEACHEY & LAWLOR
CLOTHIERS HATTERS FURNISHERS
Dearborn and Monroe Streets

DEPENDABLE WOMEN want a dependable PAPER. Therefore THE TRIBUNE at the start of every day

Chicago
xchange Bldg.
the S. W. Cor. of La-
Washington Sts., diago-
e the City Hall, and ad-
Hotel LaSalle; in the
legal and realty district.
of character and dignity
nd patronized by tenants
iable integrity and high-
standing.
maintained at a high
ipped with most modern
d furnishing the best ele-
in Chicago.
aper Block
bs Building
xpress Building
G FROM 58 WASHING-
WEST TO CLARK ST.
nity of these buildings to
l, County Bldg. and Chi-
d Trust Company makes
ation for Lawyers, Real
lers and Contractors.
far below their actual
location is considered.
lford Bldg.
or. Dearborn and Adams
nter of the loop and di-
ite the Federal Bldg.
desirable for Lawyers,
dealers and all commer-
Tenants are of the high-
d service is unsurpassed.
an, Agent
LE STREET.
76.

ompany
Clothing
FF
ortunity
tional
rticularly for
and is accus-
finely tailored.
Stock
ed
time to our
on & Wabash
g back.
moved out.
d.
ROTHERS
n Street

IMPORTANT
SALE
50 VALUES
50
lties such
cked Shirts,
s with turn
other styles
izes from 13½
choose today.
irt sale you
to the test.
LAWLOR
FURNISHERS
nroe Streets
want a dependable
at the start of every day.

BRITAIN INSISTS IT HOLDS RIGHT TO SEIZE DACIA

Refuses Request That Former German Vessel Be Permitted to Carry Cotton.

[BY A STAFF CORRESPONDENT.]

Washington, D. C., Jan. 19.—[Special.]—Notice of Great Britain's refusal to grant the request of the United States government that the former German steamship Dacia be permitted to carry a cargo of cotton for Germany to Rotterdam without molestation was received at the state department today.

The notice of the British refusal was received from Ambassador Page. It is understood that the British government declared that it could not consent to waive any of its rights in the case of the Dacia and assigned as one of the reasons the fact that such action might constitute a precedent which might be invoked to the prejudice of the British position with regard to enemy ships transferred to neutral registry during the war.

Await Action by Owners.

It is not the intention of the state department to take any further action in the case unless those interested in the Dacia should come forward with some new request which might be given consideration. Notice of Ambassador Page's report was forwarded by the department today to Edward N. Breitung, the purchaser of the Dacia, who is in New York.

It is understood that some officials of the state department are of the opinion that those interested in the Dacia should start it on a voyage to Rotterdam and bring about a test case.

The contracts have been made for the Dacia to deliver the cargo of cotton at Bremen, and the ship was under contract to sail from Galveston not later than Friday last. It was detained, however, pending the receipts of the British answer to the state department's request that it be permitted to make the one voyage to Rotterdam without prejudice to the case of either country in regard to the Dacia should its status ever be contested.

May Affect Shipping Bill.

Should it be decided to send the Dacia to sea the case will be watched with the keenest interest here, as it is believed that this case will be of great significance with regard to the proposal of the administration to buy German and Austrian ships now confined to American ports and operate them as a government owned steamship line.

It is known here that the British consideration of the Dacia case was partly based on the knowledge that action favorable to the Dacia would result in the release of other German and Austrian ships here by their transfer to American registry.

Though it is held at the White House that the Dacia case can have no connection with the administration's plans for a government line, this view is not shared by those who have studied the case in its relation to precedents in international law and the attitude exhibited by the British government.

Will Give British Policy.

A decision by a British prize court that the sale of the Dacia was invalid would commit Great Britain to a policy of objecting to the operation of other German and Austrian ships in trade with Europe under the United States flag, whether they were owned by the United States government or private capitalists. The controversy would, it is believed, be more serious than any which has arisen between the United States and England as a result of the war.

The traditional British attitude is to recognize as valid the sale of an enemy ship to a neutral in time of war if the sale were in good faith. In the case of the Dacia the British authorities have indicated the belief that they can prove that the sale of the Dacia is not valid under this limitation.

Some officials of the state department believe that the British would lose their case in a prize court, while others hold the contrary opinion.

Injured Its Own Case.

In some quarters the opinion is held that the United States prejudiced its own case by refusing to grant war risk insurance to the Dacia, and also by asking the British to permit it to go to Rotterdam with a single cargo without molestation. These actions implied, it is stated, that the American government itself was not satisfied that the transaction was entirely above suspicion.

MISS M'ADOO TO WAR FRONT.

Will Be Nurse in European Hospital for Convalescent Soldiers of All Races.

Washington, D. C., Jan. 19.—[Special.]—Miss Nona McAdoo, the elder daughter of Secretary of the Treasury McAdoo, will leave on Jan. 30 for Europe, where she will serve as a volunteer nurse in a hospital for convalescent soldiers of all nationalities.

Miss Catherine Britton, the elder daughter of Mr. and Mrs. Alexander T. Britton, will accompany Miss McAdoo. The president's intimate friend and adviser, Col. Edward M. House of New York and Texas, with Mrs. House, will chaperon the young women.

The party will leave on the Lusitania from New York soon.

BRITAIN BARS U. S. ENVOY.

Vice Consul J. L. Cutright's Letter, Published at Lincoln, Neb., Makes Him Persona Non Grata.

NOTTINGHAM, England, Jan. 19.—On account of letters written by him and published in a newspaper at Lincoln, Neb., John L. Cutright, newly accredited American vice consul at Nottingham, did not take up the duties for which he came to this city, but returned to London. Mr. Cutright departed from Nottingham after he had been informed by the mayor and other city officials that he would not be acceptable as vice consul because his newspaper letters were regarded as expressive of pro-German sentiments.

Makes Opium; Fined $10,000.

Gordon Collier, a son-in-law of Mrs. Fannie Kobak, the state's chief witness in the arson cases, was fined $10,000 by Judge Carpenter in the United States District court yesterday. He pleaded guilty to manufacturing opium for smoking purposes. William Murray and Louis Kobak, arrested with Collier, likewise pleaded guilty and were each fined $10,000.

Zeppelins Raid Norfolk County on East Coast of England

How German Zeppelins flew over Sandringham palace dropping bombs.

KILL PORK GRAB OF $18,500,000; ALABAMA LOSES

Southern Members Get Revenge by Holding Up Plan for Chicago Outer Harbor.

[BY A STAFF CORRESPONDENT.]

Washington, D. C., Jan. 19.—[Special.]—The $35,000,000 river and harbor "pork barrel" had one of its biggest ribs kicked out today, when, largely through the effort of the Illinois delegation, the house eliminated the $18,500,000 Mussel shoals (Alabama) item.

The "pork" hunters obtained their revenge later on, however, when they defeated the proposal of the Illinoisans for a change in the method of appropriating for the Chicago harbor. The proposed change would have permitted the letting of all contracts for work immediately, thus obtaining its completion at the earliest possible date and at the least cost.

Foster Leader of Battle.

Representative Foster of Illinois led the fight on it. He was supported by the whole state delegation. The roll call showed 62 in favor and 78 opposed. Had the Illinoisans yielded to a trade of Mussel shoals for Chicago harbor, the item would have remained in the bill.

During the debate on the Chicago harbor item Representative Madden scored the southern congressmen for their greed. He pointed out that during the fiscal year ending June 30, 1914, the state of Illinois paid into the federal treasury in corporation and individual income taxes the sum of $5,228,000, while the combined amount paid by the states of Florida, Mississippi, Louisiana, Texas, Arkansas, Tennessee, North Carolina, South Carolina, Georgia, and Alabama was only $3,151,100.

The total appropriation for Illinois in the river and harbor bill, Mr. Madden pointed out, amounts to $734,000, while the appropriation for the states above enumerated amounts to $7,467,150, exclusive of the money given the Mississippi river, which borders a number of them.

Pay, but Get No Return.

"Truly the evidence is at hand," Mr. Madden said, "that those who pay the most to maintain the government are given the least consideration, no matter what their needs.

"We are not asking this as a matter of favor. We are asking it as a matter of right. Chicago with its 2,500,500 people, with its great harbor, its 18,275,320 tons of domestic water borne commerce, and its 854,900 tons of foreign water borne commerce, valued at hundreds of millions of dollars, ought not to be neglected but should be given the protection to which its importance entitles it."

The bill was finally passed and now goes to the senate.

WHITE SLAVERS IN QUAKE ZONE

Police Rushed from Rome; New Temblor Shakes Calabria.

[BY CABLE TO THE CHICAGO TRIBUNE.]

ROME, Jan. 19.—Police were rushed from Rome tonight to the earthquake area because of the activity of white slave traffickers in the encampments of refugees. Some arrests have been made, and the authorities are confident that a stop has been put to the practice.

New shocks were felt early this morning, centering in Calabria, which had hitherto escaped. Cosenza, the capital of the province, was badly shaken, and thousands of persons fled from their homes to the open, but so far as is known no one was badly hurt and little property damage resulted.

Luzzi, near Cosenza, suffered more, a number of houses being shaken down. The same was the case at San Benedetto Ullano, Montalto Uffugo, San Pietro, Valano, and Napply.

Belfort Shaken Up.

BELFORT, France, Jan. 19.—A severe earth shock rocked the houses in Belfort about 10:30 o'clock last night.

The earthquake was felt throughout Switzerland from Lugano to Basel, and from Lausanne to St. Gall. Berne also felt the shock, which was most severe, however, at Neuchatel. The disturbance caused many avalanches in the Alps.

CORONER JURY BIDS HOYNE INVESTIGATE LOOP HOTEL.

Moral Status of Exchange Questioned Despite Indignant Protests of Manager.

The coroner's jury investigating the death of Mrs. Julia Mullen in the Exchange hotel at 22 East Van Buren street on the night of Jan. 14, closed its inquest yesterday with a recommendation that the state's attorney look into the moral status of the hotel.

That Mrs. Mullen, the wealthy widow of a contractor, died of natural causes was not disputed. The verdict attributed her death to organic heart disease.

An effort was made to get testimony from Raymond C. Cook, whose father, Ira B. Cook, owns the hotel property. Young Cook declined to testify until he had advised with counsel.

Thomas Newbold, manager and proprietor of the hotel, and two of his clerks testified the place was perfectly respectable.

"I have been persecuted and prosecuted on the past reputation of the hotel, which was called the Cecil, and may have been considered shady at a time I was not even in Chicago," said Newbold. "I have a sign up that reads: 'Patrons without baggage not solicited.' If I made it stronger I would be violating a state law."

Asks for First 100 New Police.

Chief Gleason yesterday asked the civil service commission to certify 100 new policemen. He will send these men to the school of instruction. When they are ready for active duty he will call for the remaining 100 men. The 1915 budget provides for 200 additional patrolmen.

FOUR TURKISH SHIPS SUNK BY RUSSIAN TORPEDO BOATS.

Detachment of Small Warships Raids Sinope, Asia Minor, and Destroys Steamer and 3 Vessels.

SEVASTOPOL, via Petrograd, Jan. 19.—A detachment of Russian torpedo boats have entered the bay of Sinope, a Turkish port on the Black sea in Asia Minor, and have sent to the bottom a Turkish steamer and three sailing vessels. The crews of all four ships were saved. The name of the steamer appears to have been the Meorges.

Further Setbacks for Turks.

PETROGRAD, Jan. 19.—The general headquarters of the Russian army of the Caucasus today issued a statement, saying:

"We continue the pursuit of the Turkish army and we are successfully clearing the region of Transtckorokh of the enemy.

"On Jan. 18 we took possession of the village of Suidrevati and captured positions on the mountain of Sultan Selim, inflicting considerable losses on the enemy."

SHIPPING BILL TIES UP SENATE IN A DEADLOCK

Extra Session May Be Forced Because of Hard Fight Over Wilson's Proposal.

BY ARTHUR SEARS HENNING.

Washington, D. C., Jan. 19.—[Special.]—It begins to look as if the sixty-third congress is destined to expire on March 4 next in the midst of a legislative battle unparalleled in recent congressional history.

Spurred on by President Wilson, the administration leaders in the senate disclosed their intention today to drive the ship purchase bill through that body by main force if possible.

The president takes the position that the government purchase of merchant vessels would generate a great foreign trade, contributing mightily to a return of prosperity, and that his cause is so righteous that he is warranted in employing extraordinary tactics to obtain the legislation.

Say People Oppose Plan.

The Republicans with their Democratic allies contend that theirs is the righteous cause, that the ship purchase bill is a futile scheme of suspicious origin and a dangerous experiment, that the country disapproves of the measure, and that, therefore, they are justified in filibustering against the steam roller tactics of the administration Democrats.

If the appropriation bills fail as a result of this struggle, say the Republicans, the country should blame the president for seeking to force through harmful legislation and credit the opposition with saving the nation from a dangerous and unprofitable venture.

The ship purchase bill was before the senate today, but was not debated because the president's supporters on the Democratic side refused to debate. Senator Burton, leader of the Republican opposition, continued his speech against the proposition. It will take him about seven days longer to complete his arguments.

Refuse to Enter Debate.

The Democrats, proclaiming Burton's long speech proof positive that the Republicans are filibustering, settled down to wear out the opposition by refraining from interruptions which would prolong the discussion.

They did not challenge Senator Burton's statement that not a single chamber of commerce or other organization of business men had indorsed the ship purchase bill.

Victim of Woman's Revolver Dies.

Thomas Kennedy, a marble setter, who was shot three times Friday night by Mrs. Bessie Sullivan in her flat, 1153 West Van Buren street, died yesterday.

GUTIERREZ FLED WITH $5,000,000

Looted Treasury, Villa Says; Evacuation of Capital Due, Report.

BATTLE IS UNDER WAY.

El Paso, Tex., Jan. 19.—Gen. Villa, under date of today from Aguascalientes, a city north of the capital, sent the following statement to the Associated Press:

"On last Saturday, coming from Juarez, where I had arranged satisfactorily the conflict regarding the attacks made on Naco by the convention forces, I was surprised on the way south to learn that Gen. Eulalio Gutierrez, provisional president of Mexico, in company with Gens. J. Isabel Robles, Lucio Blanco, and Mateo Almanza, had fled from the capital city without any permission from the assembly, taking with them $5,000,000 from the national assembly, and looting everything and leaving abandoned all interests, lives, and honor of society entrusted to their care.

Brings About Panic.

"Details contained in later telegrams informed me about the conditions and the alarm and panic existing among the inhabitants of Mexico City when they learned of the attitude of the first magistrate of the nation and of his companions.

"Fortunately the forces under my command in the city at once took up the task of reestablishing order and kept the soldiers who wanted to leave, believing in a hoax, in some of the barracks and giving the people ample guarantees.

"I can state that the major part of the forces remain loyal to the convention and are ready to aid in the pacification of Mexico and the reestablishment of constitutional order."

Evacuation of Capital Near.

Washington, D. C., Jan. 19.—Another evacuation of Mexico City is due, dispatches to the state department today indicate.

The order of Gen. Villa to the officials of the National railway to move their offices north, the activity of convention officials in packing their records, and other evidences of an impending change are looked upon by officials of the Washington government as perhaps presaging an evacuation.

Battle On at Fronteras.

Douglas, Ariz., Jan. 19.—Fighting is reported to be in progress at Fronteras between 500 Carranza troops sent south from Agua Prieta last night and 800 conventionists whom they attempted to surprise.

Revell & Co
January Sale Now in Progress
Combination Bookcases and Desks
From a Manufacturer's Exhibition Line
At 40% Discount
Only One of Each Pattern

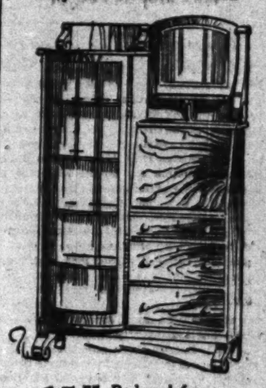

15.75 Reduced from $27.00

This fine Combination Bookcase and Desk in beautiful quarter-sawed golden oak, 38 inches wide and 66 inches high, fitted with three drawers and conveniently arranged for papers, stationery, etc.

More Bargains in Combination Bookcases

$31.00 Mahogany Finish Combination Bookcase and Desk. Sale price, 18.50.
$41.00 Golden Oak Double Combination Bookcase and Desk. Sale price, 24.50.
$49.00 Golden Oak Double Combination Bookcase and Desk. Sale price, 29.50.
$24.00 Golden Oak Single Combination Bookcase and Desk. Sale price, 14.50.
$26.00 Golden Oak Single Combination Bookcase and Desk. Sale price, 16.75.
$27.00 Golden Oak Single Combination Bookcase and Desk. Sale price, 16.25.
$17.00 Golden Oak Single Combination Bookcase and Desk. Sale price, 10.25.
$23.00 Golden Oak Single Combination Bookcase and Desk. Sale price, 13.75.
$20.50 Golden Oak Single Combination Bookcase and Desk. Sale price, 12.25.
$23.50 Golden Oak Single Combination Bookcase and Desk. Sale price, 14.00.
$22.00 Golden Oak Single Combination Bookcase and Desk. Sale price, 13.25.
$25.00 Golden Oak Single Combination Bookcase and Desk. Sale price, 15.00.
$26.00 Golden Oak Single Combination Bookcase and Desk. Sale price, 15.75.
$26.00 Fumed Oak Single Combination Bookcase and Desk. Sale price, 15.00.

COELOCK is the name of *our new mounting* for *rimless eyeglasses*—a neat, simple mounting which does away with *holes* and *screws* through the lenses.

Eyeglasses equipped with COELOCK *look better* and are *less liable to break* than those with other mountings.

Come in to see the COELOCK.

ALMER COE & COMPANY
SCIENTIFIC
ALMER COE
OPTICIANS
Three Stores
134 NORTH STATE ST.
OPPOSITE FIELD'S
82 EAST JACKSON BLVD.
RAILWAY EXCHANGE
6 SOUTH LA SALLE ST.
OTIS BUILDING
Go to the One Nearest You Identical Service at All Three

Only $62.50
for Round Trip
To California
Sale Dates, February 7th and 8th
Return Limit March 20, 1915
An exceptional opportunity to visit Sunny California and attend the opening of the big Exposition at San Francisco—the Panama-Pacific International Exposition—open February 20.
Go on that famous steel train the "Golden State Limited" via the direct route of lowest altitudes. Other trains with choice of routes—Rock Island Scenic Circle Tours.
Automatic Block Signals
Finest Modern All-Steel Equipment
Superb Dining Car Service
Tickets, reservations and information at Rock Island Travel Bureau, Adams and Dearborn Streets, or at stations.
Rock Island
L. H. McCORMICK
General Agent Passenger Department
Phones: Central 4446, Wabash 3210

Stickley Arts and Crafts Fumed Oak Umbrella Rack, 32 inches high, fitted with metal drip pan. Regular price, $7.00. Sale price, 4.25.

Fumed Oak

Stickley Arts and Crafts Tabouretto mortised construction, furnished in fine fumed oak. Regular price, $5.00. Sale price, 3.00.

ALEXANDER H. REVELL & CO.
Wabash Ave. and Adams St.

A Good Piano for $200

There is wonderful piano value in the instrument which we offer at $200.

The case design of this instrument is in accordance with the latest vogue and there is a choice of either the popular shade of oak or of mahogany. The materials are first-class and the workmanship shows expert care. Fully guaranteed by us.

Will you not make a visit to study the many excellent features presented in this new piano?

Terms of $5 a month will be granted. We take old instruments in exchange.

Established Half a Century.

Lyon & Healy
World's Largest Music House
Wabash Avenue and Adams St.

CHARITY don't mean just loosenin' yo' purse strings—it means openin' yo' heart and lettin' out kindness and cheerfulness.

The touch of a match to a pipeful of VELVET, The Smoothest Smoking Tobacco, lets out the mellowest of tobacco taste and fragrance. Try some of Kentucky's *Burley de Luxe* age-mellowed into VELVET. 10c tins and 5c metal-lined bags.

Liggett & Myers Tobacco Co.

BARGAINS
—IN—
DESKS, CHAIRS, TABLES and FILES

Solid Oak or Mah. Finish $26.50
Flat Top to Match $17.00
50 inches long. Heavy built up construction. Dull rubbed finish.
These are only a sample of the many bargains in office equipment ranging from the most elaborate made to the cheapest, consistent with Otis Standard of Quality.
Come in or phone and let us show you.
OTIS DESK CO.
COMPLETE OFFICE OUTFITTERS
232 South Fifth Ave. Phone Wabash 1880

Do Your Saving Early

Don't put off your saving just because you think you will have plenty of chance later in the year.

Get started. If the amount is small, don't worry—we welcome small deposits. But keep them up regularly.

The total of small savings will surprise you just as surely as the total of small spendings has often surprised you.

Remember that we are in our large and handsome new quarters—111 South La Salle Street, near Monroe—connected with our main banking room—at sidewalk level—no stairs to climb.

On Mondays open all day until 8 p. m.
Savings Department

CENTRAL TRUST COMPANY OF ILLINOIS
Safe and Accommodating
125 W. Monroe Street, Chicago
Between Clark and LaSalle Streets
A BANK
For Your Savings or Checking Account
For the Selection of Your Investments
For the Administration of Your Estate
For the Protection of Your Valuables
For Handling Your Foreign Business
Capital, $4,500,000
Surplus and Undivided Profits, $1,700,000
Main banking floor on street level—no stairs to climb

Fonger Fender Saves Lives!
All Chicago is interested in "Safety First" devices.
See the Fonger Fender
As demonstrated by LIVE PEOPLE.
Herald "Movies" All This Week at McVicker's Theater.

E & W
PORTWOOD

ADVERTISE IN THE TRIBUNE.

WHAT INDUSTRY NEEDS IS TOLD BY IDA TARBELL

Unions Too Blind to Things the Employers Are Doing to Aid Workers, She Says.

New York, Jan. 19.—[Special.]—Miss Ida M. Tarbell, who has been investigating and writing about industrial conditions for many years, upset all the calculations of the United States commission on industrial relations today by refusing to acknowledge that labor unions had been responsible for all the betterment that has come to the working man, and by giving the heartiest kind of an indorsement to scientific management of industrial concerns as a direct and lasting benefit to both employer and employé.

She also gave a rather lean approval to woman suffrage as a panacea for human ills, declared that most men favored it, and that it was the women themselves who are responsible for its somewhat halting progress.

Mrs. J. Borden Harriman, the commissioner whose question brought forth these replies, expressed her surprise at Miss Tarbell's attitude.

Shorten Hours, Lessen Drinking.

Miss Tarbell is not opposed to the labor union. She believes it has great potential powers for improving industrial conditions. In her opinion, it has already done a great deal, and she heartily indorses its stand for shorter hours, because shorter hours mean more opportunity for personal improvement and enjoyment, and it is her observation that where men work a reasonable length of time they drink less. In her opinion, most of the drinking among laboring men results from the necessity for stimulants under the exhaustion of long hours.

She was the chief witness today, and showed herself quick and adroit in answering the obviously prejudiced questions of the commissioners.

Lauds Scientific Management.

Miss Tarbell described scientific management as she has observed its workings in various industries. She said that an essential to its success is coöperation between employer and employé and that it means betterment for both. She has observed it particularly in the United States Steel corporation and in the H. C. Frick Coal and Coke company, and believes that eventually it will bring about the shortening of the working day. She said that the twelve hour day is itself the result of inefficiency of management.

"Does efficiency preclude the idea of democracy in the management of industry?" asked Chairman Walsh.

"It is the most democratic thing you can think of," she said. "The man in overalls goes right to the office and complains. If you ask if it precludes the idea of union organization I say that it does not. I think the unions are doing wrong in not going into the shops and learning all about it. To say at the start that it can't be done is wrong."

Calls Employers Generally Fair.

"How far has it taken hold of industry?"

"I should say that it is now a movement, that it can't be stopped."

"Where scientific management is installed is organized labor valuable?" asked Mrs. Harriman.

"I think that organized labor is always valuable."

"Do you consider it necessary?"

"That depends on the ideas of the employers, how much they believe in coöperation, in united effort. The union should concern itself with all of the best interests of the workmen."

"Do you consider the union essential to the protection of the workmen where they have scientific management?"

"No. It is not essential. The managers who understand the inevitable reaction of injustice to their workmen wouldn't impose on them any more than the union would."

Not Enthusiastic on Suffrage.

"Do you believe," asked Mrs. Harriman, "that woman suffrage would improve the condition of working women?"

"That is hard to say. I think sometimes it might, but I don't like to see women getting mixed up in politics, which is a partisan affair, and I think that women ought to concern themselves with less selfish things."

"Do you find employers generally opposed to woman suffrage?"

"No; most of the men I know are in favor of it. The reason we don't have woman suffrage is the women themselves."

"Do you find that woman suffrage has improved the laws to suppress vice?"

"No. I find rather that the best laws against vice are in the states where they don't have woman suffrage, but you must remember that vice laws are a matter of local conditions."

Unions Adverse to Learning.

Commissioner Lennon wanted to know why the labor unions are opposed to scientific management.

"The testimony before this commission," Miss Tarbell said, "would indicate that one of the reasons is that they know so little about it and don't want to learn. Of course, that is a bad policy on the part of the unions."

"What do you think is the underlying cause of the present industrial unrest?" asked Mr. Walsh in the afternoon.

"The desire of men to better themselves, a desire that is inherent in every normal man."

"What organization or what influence has done most for him?"

"Popular education is the chief influence. If you don't want men to desire a fuller life keep them ignorant."

"But I mean what organization in their industrial life?"

"Education is what is working there. Unionism will do more when it has more knowledge and breadth of view."

Congressman Lewis Talks.

The other witness before the commission was Congressman David J. Lewis of Maryland, chairman of the house committee on labor. He suggested such a modification of the right of property as will permit public utility commissions in the various states to step in when coal operators and their employés fall out.

In developing this theory he outlined the establishment of a coal mining camp in a new district. The mine owner first gets employés, takes them to the district, builds homes for them, sells them supplies, provides doctors, saloons, everything. He continued:

"Trouble arises between the operator and his men, and the right of the controversy may be on one side or the other. But when all these relations which have been established have suddenly been broken off the employer keeps his property—the home of the miner, the place where he gets his supplies, the doctor, the saloon, what not; they are his, and he can withhold their service from his employé.

Relies on Public Opinion.

"No matter if the employer is right, there is bound in such a situation to be violence. Then society faces two theories of right—the right to be employed and the right to do as one desires with his own property.

"Now, we can do two things in such circumstances: We can modify the right of private property, or we can socialize that property. I do not believe we are ready for the latter alternative.

"I think it is worth while, however, for this commission to inquire whether or not the public utilities commissions of the various states might in such circumstances be called in to determine the merits of the controversy and to make known with that vigor which public opinion has what the voice of society on that subject is."

Writer Who Tells What Labor Needs.

MISS IDA M. TARBELL

HOYNE PRESENTS WEBB CLEAN BILL IN TAX CHARGES

Fails to Find Evidence Board of Review Man Used Office Wrongfully.

Thomas J. Webb, a member of the board of review and a coffee merchant, has been exonerated of any attempt to use his office to increase the sales of his firm by State's Attorney Hoyne. Hoyne's action was made public by his secretary in the form of a typewritten statement. Only a few weeks ago the state's attorney gave an interview in which he stated that he had evidence against Mr. Webb which might lead to an indictment.

Hoyne's charges against Webb were made following the confession of an alleged Burns detective that he had been employed by a St. Louis coffee firm to "get the goods on Webb." The detective made an affidavit that he could find no evidence that Mr. Webb was using his office as a member of the board of review to interest hotels, clubs, and railroads in his brands of coffee.

Not Sufficient Evidence.

The statement exonerating Webb was presented to the grand jury at the session yesterday afternoon. Mr. Hoyne's statement in part follows:

"At the session of the special tax grand jury this afternoon I am going to tell them that as a result of months of investigation I have not sufficient evidence to substantiate the charges that Thomas J. Webb, one of the members of the board of review, was guilty of extortion and of a criminal conspiracy with others to use his office illegally to compel the taxpayers to purchase merchandise from him.

"Mr. Webb, in common with other members of the board of review and the board of assessors, is guilty of numerous technical violations of the criminal code, as were their predecessors for the last twenty years.

Competitor Makes Charge.

"The serious charges which we were investigating were based upon the charges of one of Mr. Webb's competitors in business, supported by a private detective agency covering over six months. The particular employé of the agency in question is an unconscionable liar and his story was accepted like those of others of his type, with a view to testing it for corroboration by interviews with other persons."

Mr. Webb said the statement of Mr. Hoyne was gratifying to him and laid the charges presented to the state's attorney at the door of competitors.

"I had the greatest confidence that the investigation would show that I had in no way used my public office to increase my business," Mr. Webb said. "Misinformed persons rushed to Mr. Hoyne with charges which the simplest investigation would have shown to be absolutely false.

"I appreciate very much the fair way in which THE TRIBUNE handled the news of the case. THE TRIBUNE always gave me an opportunity to make a statement when any charges were made, and the fair way in which it treated the case, giving both sides, was a pleasure to me."

Pratt Will Bequeaths $52,000.

Three sisters and a brother are bequeathed $1,000 each in the $52,500 will of Mrs. Catherine Pratt, while fifteen other persons, including more distant relatives, friends, and employés of her late husband are given sums ranging from $500 to $10,000.

10 CENT LOAVES URGED BY BAKERS

Larger Size Favored as Offset to High Prices Caused by War.

"EXPORTS" UNDER FIRE

Members of the National Bakers' association renewed their campaign yesterday for substituting a 10 cent for a 5 cent loaf of bread. The purpose of the change, according to bakers and millers from twenty-five different states, who were in conference at the Hotel Sherman, is to offset somewhat the big "war levy" on bread, flour and wheat due to the European war.

The bakers said they are worried over the prospect of still higher prices. Jay Burns, an Omaha baker, gave $125,000,000 as the toll American bread consumers, bakers and millers have paid on account of the war and war time prices.

Try to Keep Price Down.

Mr. Burns said the bakers are doing all in their power to avoid raising the price of bread. His sentiments were echoed by W. E. Long of Los Angeles. Both insisted, however, that the bakers and consumers must be protected against aviating prices of wheat and flour. The solution of the problem, they said, lies in the larger loaf because of the negligible increase in the cost of baking.

"There will be no increase in the price of bread if proper safeguards are taken," Mr. Long said. "A 10 cent loaf of bread costs the baker very little, if anything, more to bake than a 5 cent loaf. It costs him less to bake than two 5 cent loaves. A 10 cent loaf contains more bread and makes better bread and will keep longer than a smaller loaf and hence the consumer will benefit by buying the larger loaf. We are going to try and educate the consumer to this idea."

The government's investigation of the causes back of the soaring wheat and flour prices assumed a new aspect yesterday. An investigation was started by District Attorney Charles F. Clyne to ascertain how much wheat is stored at the seaboard ports on the pretext that it has been shipped there for export.

Charges have been made to District Attorney Clyne that much of the country's wheat supply is now in the hands of a group of speculators. Board of trade men and others who are short on the market have supplied the government with information that, it is said, may lead to disclosing what at present is an invisible force controlling a virtual corner in millions of bushels of wheat alleged to be under contract for export.

Held for Speculation.

In reality, according to the government's informants, the grain was shipped to the seaboard for speculative purposes and is being held not for export primarily but for higher prices.

The government learned that wheat speculators are employing "dummies" to handle the "export" transactions and that accounts are being kept by number instead of by name.

CELESTINS VICHY
(FRENCH REPUBLIC PROPERTY)
Natural Alkaline Water
For 50 years the standard Mineral Water for the relief of Sour Stomach, Indigestion and Uric Acid.
ASK YOUR PHYSICIAN
Bottled at the Springs
Sold in QUARTS, PINTS and SPLITS

CHAS. A. STEVENS & BROS.
17 to 25 North State Street, Through to Wabash Avenue
January Sale of Underwear
Featuring Specially Beautiful Crepe de Chine Garments at $2.95

No. 1 No. 2 Nos. 3 and 4 No. 5

No. 1—Crepe de Chine Chemise Pantalon, $2.95.
No. 2—Crepe de Chine Drawer Combination in pink or white, $2.95.
No. 3—Crepe de Chine Basque Underbodice, in pink or white, $2.95.
No. 4—Crepe de Chine Petticoat, pink, blue or white, $2.95.
No. 5—Crepe de Chine Night Robe, pink, blue or white, $2.95.

We were the first to show underwear of crepe de chine and, naturally enough, have kept in the lead. Today we show and sell more crepe de chine underwear than all the other houses, as women have found our lines larger and more satisfactory.

The garments illustrated above are most extraordinary values at $2.95. All of beautiful design and exquisite daintiness. In a word, one could not ask for a better opportunity for buying crepe de chine underwear than this sale offers.

Other styles in crepe de chine garments, $1.50 to $12.50.

MARSHALL FIELD & CO
INTERIOR DECORATIONS & FURNISHINGS

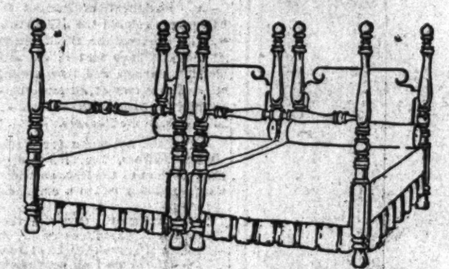

Cowan Solid Mahogany Four Post Beds
(Either Full Size Beds or Twin Beds)
$29.00

By special arrangement with W. K. Cowan & Company—by which this model is produced in sufficient quantity—this attractive value is offered to our patrons.

The posts are turned from solid 4-inch mahogany. Everything demanded by the Field standard of quality and by the Cowan ideal of workmanship is contained in these Beds.

Cowan Furniture is Sold Exclusively in Chicago by Marshall Field & Company.

Take any elevator to the
Bedroom Furniture, Ninth Floor.

And in the next room you will find these
BOX SPRINGS, with hair tops, handmade—$17.50.
MATTRESSES of long curled hair, covered with standard ticking; weight 40 lbs., $25.00.
We know of no better made at these prices. We make them ourselves to be sure.
Ninth Floor

ASKS AID TO GOOD ROADS.

Report by Bourne Urges Federal Aid in Building Highways in All States.

Washington, D. C., Jan. 19.—National coöperation in highway improvement upon as large a scale as practicable is urged in the final report of the joint congressional committee on federal aid to good roads, submitted to congress today by former Senator Bourne of Oregon, chairman of the committee.

Q-U-A-L-I-T-Y
is always a distinguishing mark of BLACKMAN merchandise. And BLACKMAN'S regular stock of high class shirts, neckwear, union suits, hosiery, etc., is now marked down to extremely low prices.
BLACKMAN SHIRTMAKER
TWO STORES: 107 West Adams Street, 306 So. Dearborn Street

ALL Ferguson Suits
Now Down to
$7.50 and $15

Again are the Ferguson Winter Suits reduced; now those remaining have reached their final, lowest price-level. Thus we make certain of a *thorough* clearaway. For Chicago women, knowing as they do the Ferguson Company standard of modishness and quality, and the *usual* Ferguson prices, will quickly avail themselves of an opportunity that is so decidedly uncommon.

Reductions almost proportionate now affective throughout our displays of evening gowns, frocks and coats.

INITIAL EXHIBIT of Correct Fashions for Early Spring is Now Ready.

Special—Some Smartest Blouses, Newly Arrived
Lovely effects in lingerie, embroidered nets, crepe de chine and other dainty materials. Most are models that sell usually for double; today's out-clearing price is but $5

Ferguson Company
313-20 Michigan Ave
CHICAGO
Michigan Avenue Between Jackson Boulevard and Van Buren Street

Sweat It Out
A bad cold, rheumatism, nervousness, depression, headache and many another ailment may be knocked out under ideal conditions in
The New Simon Baths
Electric Bath or Turkish Bath $1
The only Turkish Bath in Chicago not in a basement.
These baths are under the supervision of SYLVESTER J. SIMON, the noted health builder, and have been built with strictest regard to sanitation and hygiene. SPECIAL VENTILATING system in hot and steam rooms. A constant change of fresh, warmed air.
Come any time—day or night. Stay all night if you wish. Snow white, downy bed in private room without extra charge.
SIMON BATHS
TURKISH—ELECTRIC—MASSAGE
Fourth, Fifth and Sixth Floors
73 W. Randolph Street

Rheumatism Lumbago Sciatica
Stopped

"Just a line in praise of Sloan's Liniment. I have been ill nearly fourteen weeks with rheumatism, have been treated by doctors who did their best. I had not slept for the terrible pain for several nights, when my wife got me a small bottle of the Liniment and three applications gave me relief so that I could sleep."—*Joseph Tamblyn, 615 Converse Street, McKeesport, Pa.*

SLOAN'S LINIMENT
KILLS PAIN (GUARANTEED)
DR. EARL S. SLOAN, Inc. Philadelphia, Pa. St. Louis, Mo.
Price, 25c., 50c. and $1.00

RESORTS AND HOTELS

Galveston
"The Winter Paradise"
Hotel Galvez
on the famous Seawall, overlooking the beautiful Gulf of Mexico, offers every convenience and comfort to Winter Tourists. Prices are most moderate. Five minutes from center of city. All outdoor sports. Good Roads—Sunshine—Flowers—Dancing—Tennis. United States Army and Navy Headquarters.
Booklet for the asking.
DAVID LAUBER, Mgr.
Galveston, Texas

FLORIDA Florida's Only Fireproof Resort Hotel
Hotel Clarendon AND COTTAGES
Seabreeze, Daytona Station, "On the East Coast." Located directly on the Ocean and the Famous Beach. Now Open.
Golf (9 holes, one of the best courses in the South), Tennis, Motoring, Horseback Riding, Sea Bathing, Fishing.

Briggs House
Randolph and 5th Ave., Chicago
1 BLOCK FROM CITY HALL SQUARE
Location Most Central
200 Modern Rooms Restaurant Facilities Unsurpassed
Rates Per Day, $1 and $1.50. With Bath, $1.50, $2 and $2.50

Hotel Bon Air
AUGUSTA, GA.
NOW OPEN. Why not spend your holidays there? Two fine 18-hole golf courses, beautiful club house, excellent driving and motoring, shooting and all outdoor sports.
Address C. G. TRUSSEL, Manager.

New Morrison Hotel
Madison and Clark Streets CHICAGO
A room with a bath for a dollar and a half
IN THE HEART OF THE LOOP

GOLFERS' SOUTHERN PARADISE
THE BELLEVIEW
BELLEAIR HEIGHTS, FLA. Now open. Two 18-Hole Golf Courses with Turf Putting Greens. For information, booklet, &c., address H. D. BAXTON, Mgr.

Marlborough-Blenheim
Atlantic City, N. J. Josiah White & Sons Co.

RESORTS AND HOTELS

HOTEL DENNIS
ATLANTIC CITY
WALTER J. BUCK
SUNSHINE BY THE SEA
Sunshine means health and recreation and when enhanced by the bracing sea air, borne across the broad Atlantic, it becomes doubly welcome. Stay at the famous Hotel Dennis, with its delightful surroundings and wonderful outlook and discover for yourself the real joy of . . . . living. . . . .
ALWAYS OPEN. CAPACITY 600.

Famous Hotels of West Coast of Florida
DE SOTO HOTEL Tampa
LIZOTTE HOTEL Fort-a-Grille
FLORENCE VILLA Florence Villa
MANAVISTA HOTEL Bradenton
FLORONTON HOTEL St. Petersburg
ROYAL PALM HOTEL Fort Myers
GASPARILLA INN Boca Grande
TAMPA BAY HOTEL Tampa
THE HILLSBORO Tampa
TARPON INN Tarpon Springs
Hotel Huntington St. Petersburg
VERONA INN Bradenton
Hotel Punta Gorda Punta Gorda
THE BELLEVIEW Belleair Heights.
For information and booklets address above. Reached by SOUTHERN RAILWAY OR C. & E. I. R. R. (Chi. & East'n Ill.)

The DESPLAND
Largest and Most Modern Hotel at DAYTONA ON THE FAMOUS FLORIDA "EAST COAST."
NOW OPEN. Superb ocean beach, sea bathing, golf, tennis, fishing, boating, dancing, orchestra, afternoon tea. Accommodates 250. Many private baths; hot and cold running water in practically every room; elevator, steam heat, electric lights. Superior cuisine. Booklet on application.
LEON M. WAITE, Mgr., Summer Hotel, Soo-Nipi Park Lodge, Lake Sunapee, N. H.

MAGNOLIA SPRINGS HOTEL
MAGNOLIA SPRINGS, FLORIDA
Dry salubrious climate; free from mosquitoes. Golf, Tennis, Fishing, Swimming and all manly sports. Dancing.
Rates $21-$28 weekly. (Private baths extra.)
O. D. SEAVEY.

VINCENNES HOTEL
36th Street and Vincennes Avenue, Chicago. 15 minutes to business and shopping centers. Room and bath, $1.50—2 persons, $2.00. Table d'Hote Dinner, 60 cents. Douglas 416.

Roses are blooming now at GULFPORT. For accommodations address James Lynch, Manager, GREAT SOUTHERN HOTEL.

IT PAYS TO ADVERTISE IN THE TRIBUNE

RESORTS AND HOTELS

Out of Sorts? Then Come to Atlantic City, N. J.
The brightest spot on the East Coast. Inhale the pure, invigorating salt sea air, the health-laden breath of the broad Atlantic Ocean, enjoy the outdoor life and strengthen yourself for the cares and trials of the workaday world.
The Leading Houses
will furnish information, rates, etc., on application.
MARLBOROUGH-BLENHEIM
ST. CHARLES PENNHURST
GALEN HALL SEASIDE
STRAND DENNIS
CHELSEA SHELBURNE
HOLMHURST
Consult local ticket agents for free information about train schedule, rate of fare, etc.

VISIT THE East Coast of Florida
Information, 109 W. Adams St., Chicago

HEALTH RESORTS

GRAND VIEW HEALTH RESORT
LESS THAN 3 HOURS FROM CHICAGO
MUD BATHS
"NATURE'S CURE" FOR
RHEUMATISM
ECZEMA AND KINDRED DISEASES
Wonderful Results in a very short time
Address all communications to
WAUKESHA MOOR BATH CO.
WAUKESHA, WISCONSIN
Open All the Year Round

Take the Elmhurst Mud Baths
Dr. Lindlahr's Health Resort, Elmhurst, Ill., is the only place in the country where WARM MUD BATHS are combined with uric acid free vegetarian diet, massage, osteopathy and all other natural methods of treatment. The only way to attain best results in the treatment of RHEUMATISM and other acid diseases. For special information and free literature add. or call personally. The Lindlahr Nature Cure Institutes, 1905-525 S. Ashland Blvd., Chicago. Monroe 6061.

Private Home FOR THE FEEBLE MINDED AND MILDLY INSANE
Where Love, Kindness and Harmony are practiced. Female only. Phone Wheaton 182 or address MRS. E. B. HOWE, Wheaton, Ill.

EDUCATIONAL

Motion Picture Acting
The Photoact School
located in Chicago, will occupy its own entire building, devoted exclusively to the art of motion picture acting, and is the only practical school of its kind in the country having its own daylight glass studio and motion picture exhibiting room.
The work is refined and interesting. Call or write for particulars.
PHOTOACT SCHOOL, DEPT. S.
Beaks Building, Evanston, Ill.

NATIONAL KINDERGARTEN COLLEGE
ELIZABETH HARRISON, President.
Kindergarten and Primary Methods. Midyear Class begins Feb. 1. First year Kindergarten and Primary Courses completed August. Illustrated catalog. Address Box 88, 2944 Michigan Blvd., Chicago.

ROS

rwear

$2.95

coat, pink, blue or

ht Robe, pink, blue

ne and, natur-
sell more crepe
have found our

nary values at
in a word, one
e chine under-

.50.

RTS AND HOTELS

Out of Sorts?
Then Come to
lantic City, N.J

rightest spot on the East
Inhale the pure, invigorat-
t sea air, the health-laden
of the broad Atlantic Ocean,
he outdoor life and strength-
rself for the cares and trials
workaday world.

he Leading Houses
l furnish information, rates,
etc., on application.
RLBOROUGH-BLENHEIM
CHARLES PENNHURST
EN HALL SEASIDE
AND DENNIS
LSEA SHELBURNE
HOLMHURST
uit local ticket agents for free
ation about train schedule, rate
etc.

East Coast of Florida
tion, 109 W. Adams St., Chicago

ALTH RESORTS

AND VIEW
EALTH RESORT
HAN 2 HOURS FROM CHICAGO
MUD
BATHS
"NATURE'S CURE" FOR
EUMATISM
AND KINDRED DISEASES
ful Results in a very short time
ddress all communications to
ESHA MOOR BATH CO.
AUKESHA, WISCONSIN
pen All the Year Round

e the Elmhurst Mud Baths
hr's Health Resort, Elmhurst, Ill.,
e only place in the country where
WARM MUD BATHS
ined with uric acid free vegetarian
ssage, osteopathy and all other natural
eatment. The only way to attain
lts in the treatment of
RHEUMATISM
c acid diseases. For special informa-
ree literature add. or call personally.
lahr Nature Cure Institutes, Inc.,
shland Blvd., Chicago. Monroe 6048.

Home FOR THE FEEBLE MINDED AND MILDLY INSANE
ove, Kindness and Harmony are prac-
emale only. Phone Wheaton 183 or
MRS. C. B. HOWE, Wheaton, Ill.

EDUCATIONAL

on Picture Acting
The Photoact School
n Chicago, will occupy its own entire
devoted exclusively to the art of
icture acting, and is the only practi-
ol of its kind in the country having
daylight glass studio and motion pic-
ibiting room.
ork is refined and interesting. Call
for particulars.
HOTOACT SCHOOL, DEPT. S.
eske Building, Evanston, Ill.

NAL KINDERGARTEN COLLEGE
LABETH HARRISON, President.
rgarten and Primary Methods. Mid-
s begins Feb. 1. First year Kinder-
nd Primary Course completed August
rated catalog. Address Box 88.
higan Blvd., Chicago.

Will Kitchener's New Army Develop Punch to Prevent Stalemate in Great War?

© NEW YORK TIMES CO.

ENGLISH RECRUITS BEING LICKED INTO SHAPE IN HYDE PARK FOR KITCHENER'S NEW ARMY.

© NEW YORK TIMES CO.

SECTION OF KITCHENER'S NEW FIELD ARTILLERY, GETTING THEIR FIRST CHANCE AT HANDLING A GUN.

© by NEW YORK TIMES CO.

YOUNG MEN OF BIRMINGHAM LISTENING TO THEIR FIRST LECTURE ON THE ART OF WAR AT CRYSTAL PALACE, SUTTON PARK.

Britain's Volunteer System Can Not Defeat Germany, Experts Say.

FROM THE ARMY AND NAVY JOURNAL.

THE letter which follows, from Mr. Brooks Adams, the distinguished lawyer, author and publicist, so well states the case which he submits to our decision that we insert it here as part of our editorial on the subject:

Boston, Jan. 2, 1915.—[To the Editor of the Army and Navy Journal.]—Would you permit me, as one of the subscribers to your journal, to ask you if you could not give your readers some fuller criticism touching the war.

You must be aware that in the United States there is now no military criticism, worth considering, published. Nor are the English papers much better, even were they to be had in time to keep pace with the campaign. The French and German are better, but they cannot be had promptly enough to be of use to any one who is not professionally interested. I can find nothing which deals with the progress of the English armament, although that is one of the most important facts to be considered. No one can tell me the rate of English recruiting, or the number of the recruits which are ultimately found worth keeping. If we suppose that the government obtains 80,000 volunteers per month, that limits the size of the army to 1,000,000, for Lord Roberts declared in the debates on army reorganization in 1906 that an army needed to be renewed, in hard active service, at the rate of 100 per cent a year.

I calculate that it will cost 1,000,000 lives to drive the Germans from Belgium, and it is perfectly clear that the allies are not yet prepared to attempt the task; but, if my assumptions are sound, they will never be very materially stronger relatively than they are now, under the voluntary system in England. If I remember Lord Roberts correctly, he set England's quota in an hypothetical war, at about 6,000,000 men. Hence my inference is that the path of least resistance will be a peace with Germany in possession of Belgium, for France can and will, I take it, make no greater effort at the utmost than would be needful to clear her own territory and regain Alsace.

Obviously, in the east, I should imagine that Germany, being satisfied that she cannot get Warsaw, the possession of Cracow will have to be decided, and if the Russians can get Cracow, the Austrians could hardly, I suspect, defend Buda. This would point to the absorption of the German provinces of Austria by Germany and the consolidation of the Slavic populations in some other system as a basis of peace.

Of course, all this is problematical. I only state my case as showing how much some of your readers would be gratified if you could give us such details as you have touching the formation of the various armies, as well as their movements. For example, the Germans appear to be able to organize and put in the field an ersatz corps in about six weeks. Now, if I understand the German system correctly, an ordinary ersatz corps differs in no respect from a corps of Kitchener's volunteers save in respect to its being an involuntary enlistment. The ersatz corps, I apprehend, being composed of surplus men who have not been needed to fill the annual quota, and therefore having no special military instruction.

In a word, my problem is this. The Germans seek an outlet. They have attacked both on the west and east frontier and seem to have about reached the limit of their power to advance. There remain the north and south. Toward the south they cannot extend much beyond the head of the Adriatic, at best, I take it, but to the north they can, by retaining Belgium and Holland, which goes with Belgium, secure a base which will give them the means of indefinite expansion with the lapse of time. Hence the victory in this war will hinge, I infer, on the possession of Belgium, and that in turn hinges on the ability of England to develop her military strength. I set aside the notion that Germany can be starved out. The best investigation I can make leads me to suppose that if the Germans can keep their own country clear of the enemy they can feed their population, if not abundantly, at least sufficiently. I assume also that Russia would make peace on the basis of the possession of Cracow, and the division of the Austrian empire, on terms that would satisfy Germany, and that France could be pacified with the exchange of Belgium with Germany for Alsace. If this theory be at all sound, we may expect peace after the summer campaign, which will demonstrate Russia's ability to advance and Germany's to resist in the east, supposing that Great Britain adheres to her antiquated system.

I beg you to pardon this long letter. My excuse is that these problems are the gravest of our age, and that you are the only professional journalist in America which can give your readers any help in the direction in which it appears to me that they have a legitimate claim upon your aid. I do not underestimate your difficulties. I know that the government does its best to suppress all professional criticism, as it seems to me most unwisely, for you can never hope to make this people realise the gravity of their position unless they are taught to see the direction in which the movements of peoples, such as in this war, must tend. Always in the path of least resistance, and the path of least resistance is that offered by antiquated administrative systems. England's system is antiquated, so is ours, hence our danger. BROOKS ADAMS.

This letter of Mr. Adams gives a very correct statement of the present situation in Europe as we understand it. We have no exact knowledge of the progress of recruiting in England. Private advices lead us to believe that it is not as active as we might conclude from official and newspaper statements. A well informed correspondent writes us: "My own personal observation in September would lead me to suppose that not more than 75 per cent, at most, of those accepted in London could be made into good enough material to take the field. I have not been able to ascertain that Kitchener has as yet sent a single regiment of his volunteers, as distinguished from the territorials, to Belgium, nor can I account for the delay, if the fact be true, on any theory save that the men enlisted have been of inferior quality."

The statement of the German Admiral Tirpitz that "we are not the least disturbed by 'Kitchener's millions'" is probably correct. Unless there has been a decided change since the late German raids on their coast towns the British have not yet fully awakened to the seriousness of their situation. "Hitherto," said the London Times of Dec. 23, 1914, "the people of this country have not fully comprehended where they stand in spite of all the exhortation and explanation. They do not understand that defense against the Germans requires fighting on the continent. They do not realise the danger in which we stand even now, and must continue to stand until the German arms are completely overthrown. There is much talk in some quarters of insisting on terms, allowances for families, and so on."

When the war began the British territorial regiments were undermanned and their reserve was practically negligible. Recruiting gradually filled the ranks of the territorials, and most corps after furnishing men to make good the wastage of war were able to form one, two, and sometimes three reserve units, of which men unable to serve abroad formed the nucleus. Heavy calls were made upon the territorials before they were fully prepared to meet them. Several divisions went out to garrison India, Egypt, Malta, and Gibraltar. Those that remained sent off some of their best battalions to France, while a few yeomanry regiments also crossed the channel. This has permitted the recall of the regulars on foreign stations for service in the field of war.

The British expeditionary force was declared by the military correspondent of the Times, Dec. 19, to be double that originally intended. "We had arranged," he said, "to replace casualties and to supply arms and ammunition in an army under 200,000 men for six months, and the event finds us with double those numbers and with the expectation that half a year will not see the end of the war. The failure to create an adequate army of second line has been, as we have frequently anticipated, a terrible disadvantage to us, and there is no gainsaying the fact. We are doing in war what we should have done in peace."

The British special reserve is supposed to have furnished men to keep full the ranks of those on the fighting line, besides taking a hand in the defense of coast fortresses or areas. When the war began the majority of the special reserve battalions, after incorporating surplus army reservists and the recruits and younger men from the mobilized regular battalions, stood at a strength varying from 1,000 to 1,200 men or more. The reserve regiments of cavalry, mobilising at 2,000 men apiece, have kept full the cavalry regiments at the front. The following is given as the experience of one special reserve battalion: At the end of November it had sent away thirty-seven officers and over 1,000 men as drafts. It had 300 trained men left fit to go at once; also 1,000 men transferred to it from the new armies and enlisted early in September, who were a month later nearly ready to go—excellent material, very keen, and most intelligent. Behind these there were 1,100 more in process of being enlisted, and with these 2,300 men the battalion will be able to meet all normal calls upon it well into the coming year.

Kitchener's army, drawn from the middle classes, was at last accounts not yet ready for the field. Aside from the need of training, uniforms and the supply of warlike material were still lacking. Recruits are required sufficient to keep three men at home to support every five in the field. The home battalions are expected to provide for home defense. The plan is to replace each new army as it leaves the islands with another, but this depends upon the British temper on the subject of recruiting. With a million men in the field, when they get them there, the British will have 600,000 men at home. The brigade and divisional organization of territorial units at the front has been suspended and each regular infantry brigade has a territorial unit attached to it. This war, so far as the British are concerned, has been hitherto fought almost exclusively by the professional services. The "national" army drawn from the middle classes has not yet stepped into the lists. The "new" armies are a prolongation of the regular army and in time will become indistinguishable from it. They are being trained by regular officers assisted by a fine type of young officer, and the progressive training is being carried on without haste, but without rest.

As to Germany: The ersatz (or substitute) organizations about which Mr. Adams inquires, are to be distinguished from what is known as the reserve corps of trained men who can be put into the field promptly, as they are not only trained but equipped for war. A number of the German reserve corps were put into the field within the first two weeks after the opening of the war. The ersatz troops are men who require time for training and organization before they can take the field. The time required for this varies with circumstances. Though the ersatz correspond to the British volunteers they can be made ready for the field more quickly, as they are subject to call without waiting for volunteering, and Germany is much more apt at training soldiers and has the material for equipping them more immediately at hand.

Germany began the war with 872,000 of all ranks of the peace establishment, with 1,180,000 men of the reserve, 970,000 landwehr of the first ban, 1,000,000 landwehr of the second ban, or men up to 39½ years of age, and with 875,000 landsturm of the second ban, namely men between 39½ and 45 years of age. These were all fully trained men, and the total in round numbers came up to 4,897,000 men. It has been the practice in Germany for many years to allow young men liable for service to postpone their entry into the army from the age of 20 or 21 or 22, and in some cases even to a higher age. Less than half of the contingent of the year were actually incorporated until recently. In 1911, the last year for which we have any statistics, there were 563,000 youths of 20 examined for the first time, 368,000 youths of 21 adjourned from the previous year, 280,000 adjourned from the year 1909, and 51,000 over the age of 22. This gave about 1,271,000 youths liable to service, and the situation in 1914, when the war began, must have been not very different. This is the first source upon which the German military administration will naturally draw for additional troops.

It is estimated that Germany has available 2,000,000 of the ersatz and the first ban of the landsturm. To these may be added 1,000,000 youths under 20, some of whom have already volunteered. This makes a reserve of at least 4,000,000 men, and probably more, who are in process of incorporation and training. The ersatz are inferior in physique and constitution, the majority of them are married men and many of them are too old for war.

Lord Kitchener told the house of lords Jan. 8 that Great Britain will require 2,000,000 men to carry on the war, and Earl Carson, leader of the opposition, declared that the total British force needed would be 3,000,000. These men will require to be not only trained but enlisted and armed and organized, while the Germans have their men of corresponding character immediately at command. In his address to the house of lords Lord Kitchener said: "In the earlier stages of the war considerable difficulties were experienced and anxiety was felt owing to the dearth of officers. I am glad to say that we have now been able to fill up the places. Vigilant attention on the part of the war office staff has served to cope with and gradually overcome the difficulty of obtaining supplies and equipments for those new forces to whose future activities we look forward with all confidence."

In considering the possible duration and result of the present war in Europe it is well to have in mind certain factors which encourage the Germans in the expectation that they will not be the first to yield in a war of attrition. To begin with, the debt of the German empire as compared with that of its antagonists is as follows:

	Debt.	Population.	Debt per head.
Great Brit.	$3,624,082,145.00	45,340,000	$ 79.93
Germ. emp.	1,076,620,294.60	64,925,993	16.58
France	6,286,625,115.00	39,601,509	158.74
Russia	4,556,544,400.00	167,000,000	27.29

This does not take into account the local debts, which it is difficult to estimate with any approach to accuracy and completeness. Germany has had possession through most of the war thus far of the major portion of the territory of Belgium and an important section of France. This has enabled Germany to impose upon these two countries a proportion of the cost of maintaining its armies in the field. France has been required not only to support its own troops, but to contribute to the support of the army of the allies.

Germany has at the service of its armies not only the works of Krupp, employing 90,000 men, but the Belgian arms works at Liege, where 10,000 men are reported to be employed. As it has recently given Austria a million rifles for her landsturm there must be no lack of small arms. Krupp and Ehrhardt no longer possess the monopoly of warlike material. Every metallurgic industry is hard at work, and though the lack of copper is serious, there is as yet no definite sign that the war of attrition interferes materially with the provision of things needed.

Germany holds the interior strategic position, and her population appears to be united as one man in defense of the fatherland. It has had thus far the advantage of its enemies in equipment for war, the means for the rapid movement of troops, and other resources. All of these factors count heavily against mere numbers. If both England and France have been short of warlike equipments, how must it be with the agricultural kingdom of the czar, which must depend for the equipment of its troops chiefly upon foreign manufactories, largely upon the United States, with possible purchases from Japan.

Lord Kitchener is reported to have said in reply to the question when this war would end: "I do not know that, but I can tell you when it will begin, and that is next May." He may well have said this if he did not do so. All the contending nations are gathering up their loins for a crucial struggle in the spring, when Italy and Roumania, with perhaps lesser powers, may be involved. With her back against the wall, if it should come to that, Germany will show an enormous power of resistance. Meantime she retains her grip upon Belgium and a considerable slice of France.

© NEW YORK TIMES CO. 1915

TRAINING KITCHENER'S ROYAL ENGINEERS TO DIG TRENCHES

The Chicago Tribune.

THE WORLD'S GREATEST NEWSPAPER.

FOUNDED JUNE 10, 1847.

ENTERED AS SECOND CLASS MATTER JUNE 8, 1908, AT THE POSTOFFICE AT CHICAGO, ILL., UNDER ACT OF MARCH 8, 1870.

All unsolicited articles, manuscripts, letters, and pictures sent to "The Tribune" are sent at the owner's risk, and the Tribune company expressly repudiates any liability or responsibility for their safe custody or return.

SWORN STATEMENT.

Net paid circulation of "The Chicago Tribune," as reported under oath to the United States government under section 6071½ of the postal laws and regulations, being the average from April 1, 1914, to Sept. 30, 1914:

Daily 303,316
Sunday 459,728

The above figures are exclusive of all papers which have been wasted, spoiled, returned, duplicated, delivered as complimentary, in exchange, as samples, which were missed or lost, or were late in arriving at their destination, or that remained unsold. They also are exclusive of papers paid for but on which money so paid has been refunded.

WEDNESDAY, JANUARY 20, 1915.

THE CITY'S MONEY.

It's a wonder the council did not shake dice to determine what items should be in the budget and what not. That would have been a rational method and the mayor, the aldermen, and the reporters by watching the throws would have known whether $5,000,000 or $2,000,000 had been appropriated for subway construction, and whether the motor bus appropriation was $3,000,000 or nothing and whether it was for purchase and operation or for purchase and lease.

The aldermen have handled the financial affairs of the city absurdly. They succeeded in making the passage of the budget a game of blind man's buff. Their treatment of the motor bus proposal alone was enough to condemn the whole proceedings.

The quality of street car service in Chicago will not astonish any one who gives ten minutes' attention to the proceedings of the Chicago city council. The aldermen were not thinking of street cars. They were thinking of ballot boxes.

SENATOR BURTON'S 14 QUESTIONS.

There is no hint or suggestion of the spirit of "concession" in the method exemplified by Senator Burton's fourteen questions concerning the shipping bill. The questions are said to have amazed the supporters of the bill, but that only emphasizes their pertinence and relevance. The simple truth is, as has been pointed out in these columns, that the shipping bill rests on no definite theory and aims at no particular object. Its friends jump from one theory to another and fall between them. Their utterances are hazy and confused. With astuteness and ability Senator Burton exposes this fatal weakness in his searching list of questions.

Compare his ideas with the contradictory and vague generalities of the president, Mr. McAdoo, and Senator Fletcher in their discussion of the shipping bill! If the questions can't be satisfactorily answered there is absolutely no merit in the bill. It has been made the "unfinished business" of the senate, but if the noncommittal senators will—as they should—digest and ponder the Burton interrogatories, we fancy the bill will become "finished" business ere long.

PORK HUNTERS AND DEFENSE.

Mr. Henning's dispatch of yesterday from Washington indicates the course to be taken by certain pork hunters in congress with respect to army and navy legislation. There is little or no pork in really constructive legislation for the army and navy, and THE TRIBUNE repeatedly has pointed out this fact as explaining in part congress' traditional indifference to national defense. If there were pork in army and navy reorganization, instead of a reduction of pork, congress long ago would have voted as liberally and as wastefully as it has done for digging obscure channels and putting up elaborate public buildings at country cross road metropolises.

Fortunately at this time public opinion is itself awakening to keen interest in national defense and an attack under cover of pretended economy by pork hunters will be resented vigorously. The fight should be forced into the open without delay and compromises refused. A few piecemeal gains for the army or navy should not be logrolled at the expense of an inflated rivers and harbors or public buildings appropriation.

Let us get it clearly before us what for the good of the nation is most needed in each case. What we need first and most for national defense is understanding of our defense conditions and the beginning of broad constructive reform. There is an exactly analogous need in our treatment of river and harbor appropriations and public buildings, the abolition of an inefficient and wasteful system, a broad critical consideration of conditions, the establishment of a sound system.

We are wasting millions in each field. What we need now is a show down and then the adoption of a patriotic, scientific system which shall eliminate waste and bring year in and year out economical and fully effective results.

This is no time to dabble over a handful of men more or less or a few more rounds of ammunition. That is only to perpetuate the waste and ineffectuality of the past and present. This is no time to be satisfied with squeezing a few especially rank items out of river and building appropriations. It is the time to fight for larger ends, an efficient defense system, an efficient system of appropriations and public works.

INVESTIGATING THE 'FOUNDATIONS.'

It is recognized even by critical or unfriendly observers that an impartial and competent investigation of the Rockefeller, Carnegie, and Sage "foundations" is desirable and likely to be of real service to society and statesmanship. Whether the federal commission on industrial relations is the proper body to make this investigation is a subject of controversy and doubt. Some already condemn it on the ground of partisanship and loose thinking; others are willing to give it a chance in the new direction, even if they harbor misgivings. THE TRIBUNE is aware that the commission was wabbly and erratic at the outset of its labors, but it is disposed to suspend judgment on the new phase of its activities.

This, however, is clear and certain—an investigation of our huge philanthropic foundations is and should be severable from another earth, water, and sky embracing investigation of Wall street, absentee ownership, corporate methods, minority stockholders' rights and duties, labor conflicts, sources of tainted money, the causes of poverty and crime, the nature and number of special privileges that tend to the undue concentration of wealth, and so on indefinitely.

On the later series of questions thousands of volumes have been written and will be written. An "investigation" and report in several volumes will add nothing to our knowledge. All sorts of notions will be ventilated and most of them will be crude and raw—more material for side issues and subcontroversies.

The subject of foundations for social and humane purposes, for scientific research and education, for relief and reclamation, and the ways and means of controlling and regulating such foundations in order to prevent abuse and tyranny, or the rule of the "dead hand," is totally distinct and quite important and contentious enough to claim an investigation and report on its own account.

We fear the federal commission does not realize this or else does not know how to direct and limit the inquiry, what questions to put and what topics to exclude from the scope of investigation. If it wishes to get anywhere and to give the lawmakers food for thought and sensible action, it will pause now and give serious attention to the proper, scientific, and purposeful limitation of its inquiry.

WHAT'S THE SCANDAL?

Fault is being found with our parochial friend Mr. William Jennings Bryan, because he endeavored to colonize Santo Domingo with good and deserving Democrats. When the United States took over the collection of customs in this vexed republic a new field of usefulness was opened and Mr. Bryan saw that some of the Jeffersonians who were wearing out doormats in front of department doors could be put in touch with an honest emolument.

What is referred to rudely as the Dominican scandal is getting what is inconsiderately called an airing in New York. One of the breezes which blew in upon it came out of an envelope which Mr. Bryan had addressed to the Hon. Walter W. Vick, formerly American receiver of customs in Santo Domingo.

The breeze was a letter in which Mr. Bryan had written:

"My Dear Mr. Vick: Now that you have arrived and are acquainting yourself with the situation, can you let me know what positions you have at your disposal with which to reward deserving Democrats? Whenever you desire a suggestion from me in regard to a place for any man there call on me. You have had enough experience in politics to know how valuable workers are when a campaign is on and how difficult it is to find suitable rewards for all the deserving. I do not know to what extent a knowledge of Spanish is necessary for employés. Let me know what is required, together with the salary, and when appointments are likely to be made."

Mr. Bryan is said to have regarded it whimsically that this letter, being produced at the investigation, should be considered important, it being, to his way of thinking, merely evidence of the care with which the patriarchs of the Jeffersonians look after the temporal needs of the flock.

The good man's enemies are not satisfied so to regard it and have much to say, complaining that the down trodden Dominicans were to support a raft of folk who have been bothering Mr. Bryan with the recitation of their virtues and with their importunities, seeking the flesh pots.

It also is regarded as a more candid avowal of the Jacksonian doctrines than was found in President Wilson's Indianapolis speech. If malice will hush for an instant it may be possible to set Mr. Bryan right. He is by profession a Jeffersonian, and as such must believe that wherever there is work to be done the safety of the Democracy demands that Jeffersonians do it. They are the elect, although not always, owing to a perversity unworthy of a free land, elected.

The Jeffersonians go from clover to cactus, and it is their misfortune to be more often in the latter than the former. One may understand how a man like Mr. Bryan, profoundly convinced that a deserving Democrat is thereby fitted for any public service, should insist that the good workers be put at the good work.

If this insistence be construed as patronage grabbing it is because of a confusion in thought which prevents an understanding of Mr. Bryan's position. An upper case Democrat is the highly developed and noblest product of the lower case democracy. One is an aspiration; the other its realization.

As President Wilson said at Indianapolis, no Republican, Progressive, Socialist, Prohibitionist, or man of whatsoever other party could hope to attain the distinction conferred upon a Democrat by the name Democrat. That, as the president intended us to understand, vested the excellent and proud citizen with peculiar qualities and made him competent for the world's work.

When this is understood there will be less misunderstanding of Mr. Bryan. He wished to colonize as many of these earnest workers in Santo Domingo as Santo Domingo could hold and even if it might seem expensive it would be profitable.

We do not know what restrains Mr. Bryan from seeking jobs for deserving Democrats in other lands. Ambassador Page, if he were inspired, might find any number of openings in the British service.

The Best Editorial of the Day.

BITING JUDGE GARY'S HAND.

[From the New York World.]

The East Side Neighborhood association forum was willing to accept the plan of Elbert H. Gary, chairman of the mayor's committee, for the relief of the unemployed, but it disapproved of Judge Gary himself. "Gary is one of the causes of unemployment!" shouted various eminent statesmen and economists in the audience. Never before was the folly of class prejudice more glaringly revealed.

Judge Gary has contributed something better than money to the solution of the great problem that now confronts New York. He has given freely of his time, strength, and knowledge. At the head of a corporation which is one of the greatest of employers and which recently refused to reduce wages, he has approached the subject now uppermost on the east side with sympathy as well as with insight and power. When men such as he and George W. Perkins are willing to devote personal service to their less fortunate fellow men, misfortune and poverty need not despair.

Although Haywood, Tannenbaum, and their fellows of the I. W. W., James Eads How of the Hobo league, and other agitators may have plans to assist the unemployed, nobody ever saw those plans in execution. These men never created an industry or managed one. They never gave anybody work. The most that they have accomplished was to get some of their dupes into jail.

Judge Gary's undertaking contemplates jobs rather than soup, intelligent effort rather than mensacing speech, self-help rather than hand-outs, and respectable industry rather than shameless or hopeless mendicancy. It was not the desperation of the unemployed that, eagerly embracing the plan, undertook to slur its author. It was the malice of harpies living fat upon wretchedness and hate that spoke.

A LINE-O'-TYPE OR TWO.

Motto: Hew to the Line, and let who will be clever.

M BRIEUX is singularly diffident. "I have been in America only two months," he says, "and I do not know what is best for this country."

CONSIDERING America anatomically, M. Brieux finds that New York is the mouth. Very neat.

TRADE JARGON.

Bourbon peddler talking to buffet proprietor: "There's a swell piece of goods, full bodied, the beads stick, and you can sell 'em twelve or fifteen drinks without falling on the linoleum." A. D.

A PACIFIST is a person who believes that an American citizen armed with a feather duster and a contrite heart could whip his weight in wildcats.

WE'LL TAKE A CHANCE—WHAT IS IT?

[Program of the Montana Horticultural Society.]

"What It Is—How to Control It"—Prof. D. B. Swingle, Bozeman.

"What It Does—How I Control It"—J. C. Wood, Big Fork.

"What It Will Do If We Do Not Control It"—A. V. Platt, Como.

THE objection to being bawled out of sin by Billy Sunday is that hell will be a quiet and restful place compared with any paradise which will include Mr. Sunday in its inhabitants.

WHY PILE OSSAS OF GOLD UPON PELIONS OF SILVER TO BECOME FAMOUS?

[From an ad in the street cars.]

Buy your clothes on time. Fifty cents a week. Everybody uses credit, from Rockefellow down.

ANOTHER financial oracle assures us that "Wall street is interested in dividends." Do you know anybody who isn't? Give an anarchist a bunch of stock, and the native hue of his most explosive resolution would be sickliest o'er with the pale cast of dividends.

GETTING BUS(B)Y.

Every day evokes fresh anger from the militant straphanger who has tired of his standing and is handing out stout blows to the men who sell us traction without seats or satisfaction and who hear without requital the recital of our woes. Surely no one now can blame us; years they've tried to crush or maim us; and at last they'll get a battle from the cattle in the cars who have stood and suffered dumbly, or have begged relief most humbly from the men who sardine-canned us and then hand us straps or bars! What's the use of asking Busby? It is plain that's why he was bespoken head of all the system—he can twist 'em like a cord; and while engineers are talking, Carter H. is daily walking; as for Busby, he is thriving and is driving in a Ford! We will get the State Commission to look into the condition of Chicago's fearful traction for some action 'stead of talk, which will solve the vexing question, give friend Busby indigestion, and give us the service he won't so that we won't have to walk! C. S. A.

FOR obtaining admission to street cars that have doors at the rear S. D. H. suggests an umbrella with a hook handle. The glass may be easily broken with this, and the hook may be used to pull off the trolley.

ONLY HIS WHEY OF SPELLING.

Sir: Please ask Doc Evans if the man on Broadway who advertises "coddage cheese" is afflicted with adenoids. L. H. W.

PRESUMABLY all the friends of the New Republic have informed the editors of its shortcomings. In case they still pine for suggestions we beg to advise them that an occasional article on politics or economics would be appreciated.

THE THOUSAND AND ONE AFTERNOONS

STORY OF THE IMPORTER AND THE THREE LADIES OF BAGDAD.

WHOEVER should wear a garment fashioned of this flannel, the bazaar keeper of Teheran had said, should have the power to arouse the liveliest emotions in persons of the other sex. He said nothing of its effect upon the wearer, but this (continued Miss Perkins) was not less remarkable than its effect upon the beholder. The first sensation, my brother remembered, was a great desire to wear the shirt of yak-blood dye; succeeding sensations were akin to those which hashish is said to cause. Enchantment was lent to every view; the streets of the most prosaic city became romantic as Samarcand, and the plainest woman was transformed into an houri. So when Mr. Nathan Weatherwax held up the strange garment that had come to him in his laundry, a shirt which even John Drew would have coveted, a great desire to put it on came over him. Mr. Weatherwax was a smaller man than my brother, but the shirt had shrunk in its first washing, and fitted the New York importer perfectly. Instantly another desire seized him, to roam the thoroughfares of Chicago, which up to that moment he had considered unworthy of inspection. Half an hour later the most commonplace man in the world was sauntering through the town, as ripe for adventure as any hero of romance.

A cluster of electric lights announced a musical extravaganza entitled 'Bagdad,' and Mr. Weatherwax, impelled to the playhouse, passed two delightful hours. Before this experience he had thought of the Orient as a place from which to import spices; now he knew that women were its greatest glory. After the play it occurred to him, for the first time in his drab existence, that a midnight supper would round out an evening of unprecedented pleasure, so he turned into a café in which were a great many lights, a great many people, and a great deal of music from a band. The waiter stowed him at a table against a post, hard by a larger table at which a fat man, whose neck folded over his collar, was entertaining three miracles of female loveliness; it seemed to Mr. Weatherwax, as his eye fell upon these radiant creatures, that nature had quite outdone herself. As he gazed blinkingly at their blazing beauty the cork from a bottle of champagne, which their waiter was opening, slipped from the menial's fingers and took Mr. Weatherwax squarely upon the nose.

MR. WILSON is a man of peace, no doubt; but until he "goes and gets a reputation" by pulling off the equivalent of the peace conference at Portsmouth, we shall not waft thanks to heaven that Col. Roosevelt is not in the White House.

We Feared They Might Not Understand It.

Sir: Some of your contribs are surprised that you have not capped your column with the singularly appropriate quotation, "Sic vos non vobis." ANON.

THE difference between Othello and an I. W. W. is that if the latter were to take a job his occupation would be gone.

HERE we are, near the base of the Col, and nothing especially humorous in sight.

STAY, we quite overlooked a delightful bit of husbanage.

THE occurrence, says Mr. Busby, "was due solely to the personal equation."

WOULDN'T that give you a stitch in the side? B. L. T.

How to Keep Well. By Dr. W. A. Evans.

Questions pertinent to hygiene, sanitation, and prevention of disease, of matters of general interest, will be answered in this column. Where space will not permit or the subject is not suitable, letters will be personally answered, subject to proper limitations and where a stamped, addressed envelope is inclosed. Dr. Evans will not make diagnoses or prescribe for individual diseases. Requests for such service cannot be answered.

[Copyright: 1915: By Dr. W. A. Evans.]

SORE EYES.

IN 1912 33,800 of the three-quarters of a million of New York City school children suffered from acute sore eyes and 15,245 were reported as having trachoma. Trachoma is a very serious disease. Usually it is not cured. In the course of time those who have trachoma either become blind or else they see so poorly that they cannot do their everyday work. Furthermore, trachoma is a contagious disease.

Caring for these 31,000 afflicted with contagious eye disorders was not a small task. Studying the situation carefully, the authorities came to the conclusion that neither pink eye nor trachoma was spread in the schoolroom; the teachers' supervision was enough to prevent the spread there. The worst place to catch trachoma was in the close contact of the large tenements.

Excluding children from school for pink eye and trachoma did harm. The excluded children roamed the street at will, carrying infection to all who came in contact with them for the fourteen to sixteen waking hours, instead of the eight to ten hours otherwise spent out of the school.

After studying the situation Drs. Williams and Sholly decided that the proper plan was to force children with sore eyes to go to school. Special provision for treating their eyes was made. A special ophthalmia school was started. Wash bowls, towels, and all other toilet arrangements to prevent the spread of contagion were installed.

Nurses and physicians attended the school regularly and administered treatments. Nurses went to the homes of the students and instructed the family how to prevent the spread of sore eyes to other members of the family.

The advantages of the plan were these: The children were kept in school; the spread of the disease was stopped and nearly all the cases were cured.

One of the first lessons learned was for the physicians. They found that most of the so-called trachoma is not trachoma. In the 4,075 cases there were but 120 cases of trachoma; eighty of these had to be operated on.

They cured 75 per cent of the trachoma cases. One thousand of them were cases of ordinary pink eye. All of these got well, of course. They would have got well in ordinary schools.

There were 3,000 cases of granular lids, most of which were called trachoma. Careful bacteriological examination of these cases showed that they were due to the bacillus which caused pink eye and not to that which caused trachoma.

Under good treatment in schools by the physicians and nurses, 98 per cent of these recovered. The time required averaged a little less than a school year.

We all remember the old granular lids. It was an obstinate condition, slow to heal. Many cases did not get well. It is a relief to know that these were not cases of the dread trachoma.

INFANT MORTALITY IN BIG CITIES.

P. E. T. writes: During the year 1914 140,647 living births occurred in New York and 18,312 deaths under one year were recorded, thereby giving Greater New York an infant death rate of 94.6. There has been a remarkable decrease in deaths within the last three years of children in the age groups of one to two years and two to five years. I have not the completed 1914 figures, but have the fifty-two weeks ending Dec. 25, showing a reduction of 312 in the actual number of deaths in the age group from one to two years and a reduction of 324 in the deaths from two to five years over 1913.

New York's weekly health bulletin of Aug. 29 makes an interesting comparison of the decrease in these age groups, which would seem to be a good answer to some of the critics who believe this baby saving proposition is one of postponing the death of the weak.

Public and private agencies in New York responsible for inaugurating and carrying out a great educational campaign feel now like announcing to the world that Greater New York is really a great big health resort for babies. It is not, however, as good a place as it might be, and we are going to improve it during 1915, because we have a commissioner who has a real backbone, and a public press and a public opinion really interested in having the 1915 infant death rate below ninety. How about Chicago?

REPLY.

In 1914 the number of deaths of babies under 1 year of age in Chicago was 6,903, a decrease of 12. Deaths between 1 and 2 were 1,433, a decrease of 290. Deaths between 3 and 5 were 1,343, a decrease of 550.

However, conclusions drawn from comparisons with 1913 figures are liable to mislead, as Chicago children had a very hard time in 1913. When it comes to estimate rates it is impossible to speak accurately of Chicago. Birth registration in Chicago is too incomplete.

On a basis of 55,000 births (a figure furnished me by an authority) the Chicago rate was 119. The New York rate of 94.6 is easily the best of any large American city, and probably the best of any large city in the world.

EASY TO FABRICATE MILK.

A. R. writes: "How can I test milk to find out if it is pure? Can milk be fabricated?"

REPLY.

Nothing is easier than to fabricate the milk. If you will send a sample of the milk to the state food commissioner, Manhattan building, Chicago, it will be analyzed for you. Write them for instructions as to how to send a sample.

TO INCREASE HUMIDITY.

C. M. B. writes: "Please advise me of a good way to increase the humidity in my house, which is hot water heated."

REPLY.

The only method that I have seen is one used in the home of Dr. Brice of Canada. He inserts an evaporating tube into the firebox of his heater, conducts the steam to an advantageous point, and there discharges it into the air. This is the principle of his method.

LA MARQUISE DE FONTENOY.

[Copyright: 1915: By the Brentwood Co.]

OLD LORD FEVERSHAM (pronounced Faversham), who has just been gathered to his fathers in his eighty-seventh year, will be chiefly remembered for the loveliness of his daughters and for certain strange idiosyncrasies.

One of the most peculiar—indeed, extraordinary in a man with so large a bank account and with an annual income well up above $500,000—was his dislike to pay any bill whatsoever until absolutely forced to do so. The result of this was that his servants, his butcher, his baker, and his other tradesmen would all go on periodical strikes, and he would be marooned in his beautiful Yorkshire country seat, Duncombe park, until he capitulated. This he always ended by doing in the most light-hearted and cheerful manner, without the least grudge or resentment against the strikers.

As regularly as clockwork and at intervals that might be exactly measured, the following comedy would be enacted. The old earl, seated in his library, would ring the bell. No result. He would ring again. No one came. All was silence. The place seemed deserted. He would keep up a continuous ringing. At last the butler would appear, strolling in in a leisurely manner, as though relieved of the usual domestic discipline.

"Where is John? Tell him to bring me a cup of coffee."

"He says he won't work," replied the butler. "His wages have not been paid, my lord."

"Confound his impudence. Then bring me a cup of coffee yourself."

"There is no coffee, my lord; the grocer has not been paid. If there were any, you couldn't get it, for the chef won't work because he has not been paid. Besides he cannot make a fire; the coal man has not been paid. In short, my lord, none of the servants will do any work for you and none of the tradesmen will let you have anything to eat or drink until you have paid them what you owe."

"Deuce take their impudence. Here, hand me my checkbook. How much is it altogether?"

The butler would then hand him the list. The check would be signed and every one paid right up to date. Peace and contentment would thereupon reign supreme until the time arrived for another upheaval, when the same farce would be repeated. Of course, all this was very foolish and the only thing that could be said for Lord Feversham was that the strikers were never reminded by him of the incident or made to suffer in any way for their rebellion.

The most beautiful of all Lord Feversham's daughters was undoubtedly the late Duchess of Leinster, whose three boys, the present duke, and his younger brothers, Lord Desmond and Lord Edward Fitzgerald, were brought up after their parents' death by their maternal grandfather at Duncombe park. The other daughters include Lady Ulrica Baring, wife of Col. the Hon. Everard Baring, and who enjoys the distinction of having jilted a prelate—namely: the present Bishop of London, to whom she was at one time engaged. Another daughter is Lady Cynthia, wife of Sir Richard Graham of Netherby. And then there is Lady d'Abernon, who, until the elevation of her husband, Sir Edgar Vincent, to the upper house last year, as Lord d'Abernon, was known as Lady Helen Vincent.

The old earl is succeeded in the family honors and estates by his grandson, heretofore known as Lord Helmsley, Conservative member of parliament for Thirsk, a colonel of territorial cavalry, and married to Lady Marjorie Greville.

The late Lord Feversham has a son still living—namely: the Hon. Hubert Duncombe, who spent some time in the United States in a kind of exile, society here ignoring his presence. While still a boy, having barely reached his majority, he married a music hall artiste or vaudeville actress, thereby deeply offending his father, who at once stopped the young man's allowance, which until then had been very liberal. Hubert Duncombe and his wife, who were neither of them of a saving disposition, ran heavily into debt, landing in the bankruptcy court.

Then the old earl relented a little. He agreed to give his son an allowance of $3,000 a year on condition that he lived anywhere out of England. The pair came over here and drifted around from one city to another. Wearied of this life, they returned to England, when the lady went back to the stage and behaved in such a manner as to enable Hubert Duncombe to obtain a divorce. He served afterward with so much gallantry in the South African war that he won the Distinguished Service order. He was a member of parliament for the Egremont division of Cumberland for several years, and, wholly reconciled to his father, made his home with him at Duncombe park.

Few houses of the British peerage are more widely known in this country than that of the Pagets, quite a number of whom have contracted matrimonial alliances with Americans. It may be therefore of interest to mention that a reconciliation has been brought about between the head of the family, the Marquis of Anglesey, and his wife, who, a daughter of the Duke and Duchess of Rutland, was known prior to her marriage as Lady Marjorie Manners.

In the early part of last summer it was publicly announced in print that the young couple had parted, owing to alleged incompatibility of temper, and it was reported at the time that all efforts on the part of friends and relatives to bring about an understanding between the couple had proved fruitless.

What they failed to accomplish, however, the war has brought about. Lord Anglesey, who was carried on the reserve of officers of the Royal Horse guards, rejoined his old regiment on the commencement of hostilities and was sent to the front in France. He was invalided home early in November and has been nursed back to health at Beaudesert, his beautiful place in Staffordshire, by his wife, with the utmost devotion. Now he is almost entirely recovered. But the medical authorities consider him still too delicate to return to the hardships of a winter campaign in France and Belgium, and accordingly have assigned him to service in Egypt on the staff of Gen. Sir John Maxwell. Lady Anglesey, I understand, is to accompany him to Cairo.

The couple have one child, a little girl, Lady Alexandra Paget, who, unless she has a brother, will inherit her father's Barony of Paget and become on his death a peeress in her own right, whereas his marquisate and earldom, as well as the valuable entailed estates, would go to his brother, Lord Victor Paget, who married two years ago the Gaiety actress, "Olive May"—her real name having been Mary Meatyard.

THE HUCKSTER.

[From the New York Tribune.]

"Here you are! Free jobs for deserving Democrats."

The Friend of the People.

Letters for this department must be signed with names and addresses of the writers.

MUST HAVE LICENSE.

Chicago, Jan. 11.—[To the Friend of the People.]—I am making personal calls on homes in the city for the purpose of buying furniture and antiques. Kindly inform me if it will be necessary to have a license to do this work. I. LEVINSON,

1922 South Ashland avenue.

"No person shall carry on or conduct a second hand store without being especially licensed for such purpose, and any license issued under the provisions of this article shall designate the place in which the person so licensed shall carry on such business; provided, however, that such business shall not be carried on or conducted in any other place than that designated in or by such license . . ." The fee for a second hand dealer's license is $25 for a period of six months or fraction thereof. EDWARD COHEN, City Collector.

LOANERS' LICENSE NECESSARY.

Chicago, Jan. 10.—[To the Friend of the People.]—Please tell me if loan associations are required to have a license in order to do business. C. L. URBANES,

1314 West Eighteenth place.

Every person or corporation engaged in the business of receiving property in pledge or as security for money or other things advanced to the pawner or pledger is defined to be a pawnbroker and requires a city of Chicago, license, the fee for which is $300 per annum.

EDWARD COHEN, City Collector.

NO PETITION TO PAVE FIFTY-NINTH STREET.

Chicago, Jan. 15.—[To the Friend of the People.]—Kindly inform me if the railroad company is going to pave Fifty-ninth street from Fortieth avenue to Forty-fifth court and how soon the work will start. JOHN TABBERT,

6118 South Kostner avenue.

We know nothing of any contract of the railroad company to pave Fifty-ninth street from Fortieth avenue to Forty-fifth court, nor have we any special assessment proceeding started for such improvement.

EDWARD J. GLACKIN, Secretary.

WILL PREVENT FURTHER DUMPING.

Chicago, Jan. 12.—[To the Friend of the People.]—Your help in removing the ashes, tin cans, and refuse from the vacant property between Sixty-eighth and Sixty-ninth streets in the rear of Dorchester avenue, will be appreciated. A PROPERTY OWNER.

A few loads of cinders were dumped at this location under cover of darkness. Close watch has been kept and will be continued, with a view to preventing further dumping on this property. WALTER G. LEININGER,

Superintendent of Streets.

PEOPLE SHOULD FURNISH CANS.

Chicago, Jan. 9.—[To the Friend of the People.]—Permit me to say that the ash cans in the rear of 1713 and 1717 Clybourn avenue have not been cleaned for fully two weeks and as a result the ashes are scattered over the alley. Kindly help us to have the same remedied. A READER.

Ashes had been removed when this complaint was received. The majority of the people along the elevated road have no cans and dump ashes in the alley. This is a condition that this bureau is making an effort to correct.

WALTER G. LEININGER,

Superintendent of Streets.

FILE ROLL IN SIX WEEKS.

Chicago, Jan. 11.—[To the Friend of the People.]—Please advise me as to the cause of delay on confirmation and spreading of assessments of system of street paving east of Kedzie avenue and south of Sixty-third street.

F. W. MIXER, 6401 South Albany avenue.

The ordinance has passed the council for paving the system of streets east of Kedzie avenue, including Albany avenue, between Sixty-third and Sixty-seventh streets, etc., and we expect the assessment to be spread so that the roll will be filed in about six weeks. The notices will be sent out to the property owners as soon as the roll is filed.

EDWARD J. GLACKIN, Secretary.

VOICE OF THE PEOPLE.

WHY NO ORCHESTRA PENSION?

Chicago, Jan. 16.—[Editor of The Tribune.]—For ten years an active part has been taken by many of Chicago's best known women, headed by Mrs. Theodore Thomas, in the movement to raise money for a relief or pension or mutual benefit fund for members of the orchestra by giving concerts whose proceeds should form the nucleus of such a fund. Four concerts were given, the net proceeds of which were over $15,000, but in the councils of the trustees, it is credibly stated, objections were raised to the formation of such a society and the movement was abandoned.

Many of the players, then young, are now middle aged, and their desire for such a fund has, very naturally, increased. They look abroad and see their confrères of the Boston Symphony orchestra enjoying the benefits of such a society, now eleven years old, and desire to use some of the features of this society's plan in forming their own. But they want to organize now.

The members do not ask of our orchestra's trustees any contribution in a money way; they only ask that the business organization of the orchestral association shall take care of the fund moneys when paid in by members, as membership fees or monthly dues or by the public as the proceeds of benefit concerts, and pay out the moneys to which members, by the bylaws to be adopted, shall be entitled from the fund.

It is difficult to account for the refusal, or at least continued reluctance, of the trustees and the musical director to sanction and help along the proposed movement. Such a movement was approved by the great founder of the orchestra; his wish for it was as earnest as his wish for a permanent home for the orchestra. The great public of music lovers would like to know a thing or two; will not the trustees enlighten them?

SIMEON F. NEWHALL.

DEFENDS "TAY PAY."

Madison, Wis., Jan. 15.—[Editor of The Tribune.]—The communication of Mr. O'Mahony which appeared in THE TRIBUNE recently is a feeble attempt on the part of your correspondent to belittle a great Irishman and a great writer. The late Lord Roberts was not the son of an English officeholder in Ireland. His father was a native of Waterford and was of remote Welsh ancestry. Mr. O'Mahony is absolutely ignorant of the question which he pretends to discuss. I get several papers from Ireland, and I know there is a purely Irish brigade being organized at the present time, with headquarters at Fermoy, County Cork, Ireland. Next to John E. Redmond, T. P. O'Conner has done more for Ireland than any other living Irishman. And his letters in the Sunday issue of your great paper are eagerly awaited by thousands of your readers. M. J. CRIMMINS.

PRESIDENTS ON PREPAREDNESS.

Chicago, Jan. 16.—[Editor of The Tribune.]—I note with interest that D. R. Johnson finds Washington's words that "To be prepared for war is one of the most effectual means of preserving peace" are excruciatingly funny and pays patriotic tribute to the father of our country by saying that THE TRIBUNE "is making a monkey of him because he was unfortunate enough to quote this ancient chestnut." If the writer can "coax a wheeze" out of those immortal words his sense of humor must be deeply stirred by the fact that Woodrow Wilson refers in his "History of the American People" to the war of 1812 as "a war brought on by a program of peace"; that Theodore Roosevelt says "Nations that are prepared for war occasionally suffer from it, but if they are unprepared for it they suffer far more often and far more radically"; that William H. Taft states "The war shakes us down to realities, brings us face to face with facts, and disposes of the idea that war is to be absolutely prohibited under the present conditions. We ought to have a navy large enough to protect our coast and make it dangerous for any nation to land an armed force on our shores."

One little suspects what great jokers our presidents have been until he begins to study their words with keen insight.

W. M. LEWIS.

CONFUTED BY STATISTICS.

Chicago, Jan. 16.—[Editor of The Tribune.]—In his Indianapolis speech, President Wilson said, apropos of the shipping bill:

"The farmers of the United States, those who raise grain . . . cannot get any profit out of the great prices that they are willing to pay . . . on the other side of the sea because the whole profit is eaten up by the extortionate rates for ocean carriage."

The same newspapers that report this speech report, also, the prices for wheat, corn, and oats in the various markets of the country. Kansas City, for instance, quotes cash wheat, $1.30 to $1.34 per bushel; cash corn, 49 to 55 cents per bushel; cash oats, 40 to 65 cents per bushel; the prices, of course, ranging with the different qualities of the grain.

The president also said: "The farmers of this country must have ships to carry their goods, and just at present there is no other way of getting them than through the instrumentality that is suggested in the shipping bill."

Again let us consult Saturday's papers for confirmation or rebuttal of this claim. What do we find? Exports of wheat from North America for eight days amounted to 10,365,000 bushels. The largest on record. C. A. M.

W. G. N. WITHOUT DOUBT.

Chicago, Jan. 15.—[Editor of The Tribune.]—Your paper is certainly the world's greatest paper. It has the news that is fit to print, especially your editorials. They are very interesting to read. A READER.

CALL EMSHEIMER DEATH MURDER; DISPUTE POLICE

Coroner's Jurors Weigh Evidence and Return Verdict in Hat Man Slaying.

If the man who killed Emil Emsheimer walks into detective headquarters today and declares himself, he will not find it early so hard to break into a cell as it would have been a few days ago.

He will not have to bring along his own incriminating evidence, nor will he have to produce proof controverting the police theory that the Lake street hat manufacturer committed suicide. It will not be necessary for him to recall that Emsheimer's clothing was disarranged, that his watch and his eye glasses were broken, that his pockets gave evidence of having been subjected ao a hasty postmortem search, that his safe door stood open, and that his private letters and papers had been scattered and trampled upon.

For these matters were taken into consideration yesterday by a coroner's jury, and the jury, jerking the last official leg from beneath the headquarters theory, and incidentally making the capture and punishment of the murderer less of an improbability, found that Emsheimer's death was due to "shock and injuries caused by external violence."

Patrick Gallagher, a detective sergeant, took the stand for the police department. In the face of his own admitted recollection of the condition of the body and the surroundings, Gallagher, also disregarding the chemist's report that no poison had been found in the victim's organs, testified that in his opinion Emsheimer committed suicide.

"Business depression," replied Gallagher, when asked what he believed might have been a motive.

On cross examination by Harry C. Levinson, attorney for the Emsheimer family, the detective admitted he had made no actual investigation of Emsheimer's financial standing and affairs.

Miss Edna Scholle, Emsheimer's stenographer, testified there were no outstanding obligations against the firm. While business was not good, she explained, it had been no better at the same time in the dull seasons of other years.

FRANCIS PEABODY ELECTED C. A. A. HEAD IN HOT FIGHT.

Carries with Him All but One of the Candidates on the "Members'" Ticket.

Francis S. Peabody was chosen president of the Chicago Athletic association yesterday after what was conceded to be the most spirited contest ever held in the club. He defeated Herman M. Hoelscher and carried with him all but one of the nominees on the "members'" ticket. Mr. Peabody is president of the Peabody Coal company.

H. H. Latham was chosen vice president, Harold Dyrenforth secretary, W. T. Bruckner treasurer, and J. R. Lenfestey, W. J. Mohr, R. J. Fitzgerald, Judge M. W. Finckney, and W. B. Simpson directors. There were 1,785 votes cast. Mr. Peabody received 1,100 votes and Mr. Hoelscher 685. Each side carried on an active campaign for many weeks before the election.

The question of surrendering memberships and action on the proposed changes in the by-laws was postponed until Feb. 6. A majority of the club is said to favor giving the members the right to turn in their memberships and receive $300 for them, to be paid by the incoming member.

SEEK TO CHECK ANIMAL SCOURGE

Illinois Epidemic Discussed at Conference of Legislators and Experts.

U. S. TO HELP FARMERS.

Springfield, Ill., Jan. 19.—Experts in the employ of the United States and various states, together with Gov. Dunne and others, impressed on members of the general assembly this afternoon the importance of immediate and drastic action to halt the ravages of the foot and mouth disease among live stock in Illinois.

The assemblymen were advised regarding the history, symptoms, and results of the disease in its various phases, the speakers agreeing that it is generally recognized among scientists that the only successful method of combating the disease when it reaches epidemic proportions is to slaughter infected and exposed animals and thoroughly fumigate the premises where they were kept.

Chicago Quarantine in Question.

Former Speaker Edward D. Shurtleff of McHenry county called attention to reports circulated by shippers that in some instances cattle had been shipped to the Union stockyards at Chicago and confined in the quarantined section, where they sold at times as much as a dollar a hundredweight lower than the price prevailing in the open area of the yards, and that the shippers of this stock later had seen the same stock transferred from the quarantined section of the yards into open pens in the open section.

J. R. Brown, editor of a Chicago farm and live stock publication, asserted in reply that such a procedure would be an impossibility unless the federal government became lax in its supervision. The suggestion was made that the matter should be investigated.

Dr. S. E. Bennett of the United States bureau of animal idustry and in charge of federal operations in Illinois said the government now has 600 men at work in this state attempting to clear up the situation. He was firm in his conviction that slaughter is absolutely essential.

Dr. H. W. Mumford, professor in the bureau of animal industry of the University of Illinois, told of the $175,000,000 worth of live stock in Illinois exposed to the ravages of this disease. He advocated immediate and effective action.

The committee of house members, under whose auspices today's conference was held, probably will be called together tomorrow by Chairman Homer J. Tice to consider immediate legislative action.

It was agreed that Secretary of State Stevenson, who presided over the conference, shall immediately have printed and distributed 20,000 copies of the addresses made in the conference, together with the questions and answers brought out in the discussion.

Illinois Farmers to Be Paid.

Washington, D. C., Jan. 19.—[Special.]—Illinois farmers will draw $625,000 in the allotment of federal funds to reimburse them for the slaughter of cattle infected with the foot and mouth disease.

Assurances were given the department of agriculture today that the conference committee of the house and senate will soon report favorably upon the item, which is in the urgent deficiency appropriation bill. The sum of $2,000,000 will be alloted to the farmers.

Stock Slaughtered Near Dixon.

Dixon, Ill., Jan. 19.—[Special.]—Stock affected by the foot and mouth disease on the Prindaville farm north of the city was slaughtered today.

Call Conference in Chicago.

Joliet, Ill., Jan. 19.—[Special.]—Farmers of Will, Grundy, and La Salle counties in conference here today authorized calling a statewide gathering at the Stock Yards inn in Chicago on Saturday at 1 o'clock of those interested in framing laws to cover the live stock epidemic situation.

SEEKS NEPHEW 'HIDDEN' IN 1905

Attorney Reid Says Petition for Choir Boy's Commitment Was Falsified.

NOW IS 21 YEARS OLD.

Robert L. Reid, a lawyer in the Fort Dearborn building, announced yesterday he was making a search for his nephew, Alfred Briggs-Reid, whom he has not seen since 1907.

Attorney Reid charges the boy, who is now 21 years old, was taken in 1905 from St. James Episcopal church, where he was a choir boy, and hidden in the Glenwood home for boys.

Thinks Petition Falsified.

The man says the petition committing the child there was falsified to assert that the father of the boy was William H. Reid, secretary of the Marshall Huschart Machinery company, a member of the Chicago Athletic and the Hamilton clubs.

"Why this was done is more than I can comprehend," said Robert L. Reid, "William H. Reid and I are brothers of the boy's mother.

Mother and Father Part.

Alfred's father is W. H. F. Briggs, who is said to have deserted his wife in Seattle. Then the boy and his mother returned to Chicago, says Robert Reid, and were supported for a time by William H. Reid. Then William H. Reid married and Alfred was sent to the home for "insufficient support." Mrs. Briggs resumed her maiden name of Anna Reid, and the boy became known as Alfred Briggs-Reid.

In 1907 Alfred was released from the home. The only word Robert L. says he had of him since was to the effect that the boy was working as a laborer in Detroit. Robert L. says he wants to educate his nephew. Robert and his brother, William, are estranged.

Mrs. Briggs Skeptical.

Mrs. Briggs was located last night in Detroit.

"This is just a pretense of his," said she. "He doesn't want to educate the boy. He hasn't the money to do it. He knows where Alfred is just as we all do. He just wants to drag before the public my personal affairs."

Landis Replies to Blackridge.

District Attorney Charles F. Clyne yesterday filed in the Circuit court as answer to the $25,000 damage suit of Frank Blackridge against Judge Landis. The answer sets up that in sentencing Blackridge to thirty days in the county jail for perjury in the bankruptcy case against Benjamin B. Evans on Oct. 21, 1912, Judge Landis acted in the capacity of a judge of the United States District court. A copy of the court's finding in the bankruptcy case is attached to the answer.

The Famous Prima Donna

Miss Jessie Christian

of the Paris National Grand Opera is appearing at the

BISMARCK BERLIN ROOM

Randolph St. and Fifth Ave.

Sig. Franco de Gregorio

the famous Italian tenor, sings nightly.

THE

Popular Bismarck DOLLAR DINNER

is served from 6 to 8 p. m.

AFTER the THEATER DANCE

to the accompaniment of the

MOWSCHINE ORCHESTRA

Limited Offer at the Cost of Distribution! This Colossal World History!

This is the greatest offer ever made—beginning on Friday—for a short time only—you can secure these **five** volumes **complete,** containing **all** the **world's** history for a trifling sum, which only covers the **actual expense of placing these magnificent books into your hands,** and only **one coupon.** The edition is limited—not nearly large enough to give one of these handsome sets to every reader of

The Chicago Tribune

The demand for this great educational work will be tremendous. Orders will be filled in turn as received. So don't delay—save yourself disappointment by **clipping** and using the **coupon** below.

PRESENT IT AND GET YOUR SET FRIDAY

From the period when Man first emerged from the dripping caves of prehistoric times; when his only implements of peace and war were the bones from which he gnawed the raw and bleeding flesh; when he was a beast of battle and his female a beast of burden; from these times, when the star of human destiny hung quivering in the murk and plasm of a primeval world; down through the embattled centuries, when might was right, and the millions were ruled by the sword and lash; even to the glorious years of our own era, when right is might—when the few are the servants and not the masters of the many—and Man is coming into his own Kingdom—

Through all these changing cycles and centuries Larned's "History of the World" carries the spellbound reader, stirring him, as it were, with gripping memories of a pre-existence.

Seventy centuries unroll themselves before his eyes. The hoary Pyramids yield up their royal secrets; Babylon and Asshur become again the hustling marts of trade; we behold the Children of Israel forsake their altars and cross, dry-shod, the Red Sea's unwetted sands to the Promised Land.

The glory that was Greece and the grandeur that was Rome dazzle us once again with their ineffable splendor. Our hearts thrill to the solemn chant of the Crusaders as they stagger amidst the hush and silence of an endless desert—on and on—to Jerusalem the Golden.

We view the mighty sea-rovers of the far North as they sail uncharted seas to lands unknown to man. We hear their battle-shouts mingled with the shrill screams of the cloud-riding Valkyries—as Celt and Teuton go down in defeat.

The legends of Ancestral Europe are enacted again before our very eyes. Charlemagne and his paladins, King Arthur and his knights, Siegfried and the heroes of the Nibelungen—march before us in immortal pageantry.

Powder is Invented, and the classes begin to crumble before the masses. Printing is vouchsafed from Heaven and the masses begin to achieve democracy.

The dazzling star of Napoleon arises through the smoke wreaths that encloud his cannon in the streets of Paris, blazes across the heavens with meteoric splendor and sinks forever beneath the desolate marshes at Waterloo.

We fight anew the battles of our own Revolution; we pass through the bloody baptism of the Civil War. Spain yields her priceless possessions to the Stars and Stripes. The birth of liberty in our neighboring Republic of Mexico, guided and guarded by her elder sister of the North, is here described for the first time.

From the Fall of Babylon to the fall of Vera Cruz, these matchless pages of our century's greatest historian, Josephus Nelson Larned, hold us breathless with the annals of all recorded history—and yesterday's seven thousand years are imbreathed with the life of humanity TODAY.

LARNED is the author of the world-famous "History for Ready Reference," which has gone into every school, college and public library in the land, and which is consulted oftener every day than any work of its kind ever published.

LARNED'S "History of the World" is his latest work, and a monument to his genius and learning. The climax of a long life devoted to historical research.

Nearly 2,000 enchanting pages of History. All about the men and the deeds of men that have made this world what it is today.

150 wonderful illustrations in colors and half tones; many of them full-page reproductions of great historical paintings.

ONLY ONE COUPON

This offer may have to be withdrawn at any time—consequently only one coupon will be required. While the supply lasts every TRIBUNE reader who presents one coupon will be entitled to receive this comprehensive history of the world in five magnificent volumes at the startlingly low price of **$1.98.**

Think of It—Did You Ever Hear of A More Wonderful Bargain?

You've never had such a chance before—you'll never have another such chance—accept this Offer AT ONCE.

A $12.00 Set—Five Volumes for Only $1.98

Beautiful de luxe binding; gold lettering, fleur-de-lis and tracery design, rich, half calf effect. Marbled sides with gold and colors. Full size of volumes 5½x8 inches—a substantial, artistic set worthy to grace any library.

How to Get Yours

Because of their facilities for serving the public, for the convenience and benefit of their patrons, and to advance the cause of education, the following public spirited Drug Stores have consented to act as exclusive distributers of this great work in Chicago.

FREE Absolutely without cost, while they last, we will include a large QUADRI-COLORED MAP OF EUROPE WITH EVERY SET. It shows not only cities, but towns and villages; also railroads and telegraphs; gives army and navy statistics of the warring nations; populations, areas, etc.—well worth $1.50; but while they last this map will be given FREE with every set of this WORLD'S history—the greatest bargain ever offered.

5,000 marginal notes with important events in full-face type.

10,000 separate and distinct page references.

You need no other volumes of history with Larned's on your shelves.

Distributed in Chicago Exclusively by

The Public Drug Co. Buck & Rayner

26 South State Street

State and Madison Streets
State and Randolph Streets
Madison and La Salle Streets
1307 Milwaukee Avenue at Paulina

Out-of-Town Readers Address all mail orders to Buck & Rayner, State & Madison Sts., Chicago

HERE IS YOUR COUPON—CLIP AND USE IT NOW

This valuable World History is published by the World Syndicate Company, New York City.

Coupon Larned's History Coupon

Five Beautiful Volumes — **of the World** — De Luxe Style of Binding

How to Get Them Almost Free

Present this Coupon with our SPECIAL LIMITED price of $1.98 at any of the Distributing Centers listed opposite and get this

FIVE VOLUME, $12.00 SET OF LARNED'S HISTORY OF THE WORLD

Beautifully bound in de luxe style; gold lettering; fleur-de-lis design; rich half calf effect. Marbled sides in gold and colors. Full size of volumes 5½x8 inches. History of the World for Seventy Centuries. 150 wonderful illustrations in colors and half-tones.

Address All Mail Orders to BUCK & RAYNER, State and Madison Streets, Chicago

To receive your set by mail add for postage—Local, 10c; First and Second Zones up to 150 miles, 15c; Third Zone, up to 300 miles, 20c; Fourth Zone, up to 600 miles, 25c; Fifth Zone, up to 1,000 miles, 65c. For greater distance see F. of T. Tariff.

Until Further Notice a Big $1.50 War Map FREE With Each Set

(Advertisement)

Pastor Russ. T's Syndicated Sermons appear weekly in approximately fifteen hundred newspapers in the United States, Canada, Great Britain, South Africa, Australia and Scandinavia, in four languages. Metropolitan cities are not controlled by the Syndicate, hence we are permitted to publish these instructive sermons in the leading newspapers, paying therefor at advertising rates. INTERNATIONAL BIBLE STUDENTS ASSOCIATION

What Is a Christian? What Are His Standards?

"THE WORLD KNOWETH US NOT, EVEN AS IT KNEW HIM NOT."

"Putting on Christ"—"The Very Elect"—Their Citizenship in Heaven—"Christian World" a Misnomer—Civilization Not Christianity—"Kingdoms of This World"—Basis of Membership in the Church of Christ—Covenant Relationship with God Through the Precious Blood—Character-Likeness to Christ a Necessary Acquirement.

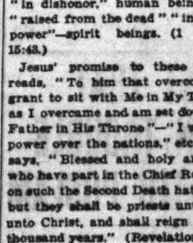

Speaking recently in Providence, R. I., Pastor Russell took for his text the words, "Almost thou persuadest me to be a Christian" (Acts 26:28). He said in part:

A Christian is a person who intelligently believes that he is by nature a sinner, that by Divine grace Jesus Christ the Righteous died for his sins, and that through faith in the atoning blood and obedience to the Redeemer's teachings he has become "a New Creature in Christ." For such "Old things have passed away and all things have become new." Such New Creatures are separate and distinct from all other members of the race. Instead of earthly aims, ambitions, and hopes theirs are Heavenly.

It is not sufficient that these should make the proper start of faith in Christ and full consecration to do God's will and not their own. It is incumbent upon them, after having made such a start and after having been begotten of the Holy Spirit, that they shall grow in grace, knowledge, and love. (2 Peter 3:18.) This is styled "putting on Christ"—adding the graces of character which God will accept and reward with association with the Lord Jesus in His Kingdom. For these God has made provision of spiritual food in the Bible—"meat in due season" for the Household of Faith. (Matthew 24:45.) These are represented as at first "babes in Christ," requiring the milk of the Word, but if faithful gradually attaining full stature—"strong in the Lord and the power of His might."

Such Spirit begotten Christians must "fight a good fight"—not with others, but with themselves, overcoming the weaknesses and besetments of their own fallen flesh, the allurements of their environment, and the wiles of the Adversary. Such as are faithful in these respects are Scripturally styled "overcomers," "the very Elect." The promise to them is that they shall have part in the Chief, or best, Resurrection, and thereafter be no longer humans, but spirit beings of the highest order—"partakers of the Divine nature." (2 Peter 1:4.) These in death are "sown in weakness," "in dishonor," human beings, but are "raised from the dead" "in glory," "in power"—spirit beings. (1 Corinthians 15:43.)

Jesus' promise to these overcomers reads, "To him that overcometh will I grant to sit with Me in My Throne, even as I overcame and am set down with My Father in His Throne"—"I will give him power over the nations," etc. Again He says, "Blessed and holy are all those who have part in the Chief Resurrection; on such the Second Death hath no power, but they shall be priests unto God and unto Christ, and shall reign with Him a thousand years." (Revelations 5:21, 3:26, 20:6.)

All His teachings are applicable to this special class—those who have become His followers. He did not assume to be a Teacher of the world, but merely of those who leave the world, sacrificing all to become His disciples. To these He said, "Ye are not of the world, even as I am not of the world"; again, "If the world hate you, ye know that it hated Me before it hated you." He did not include the nominal church as His disciples, but rather counted them in with the world. In evidence of this we note the fact that the world which persecuted Him was the Jewish nation, professedly God's consecrated people; and that those who have persecuted His followers have likewise been nominally God's people, but really of the world.

Duties, Rights, and Privileges of Christians.

These are the Christians addressed by the Master, saying, "I say unto you, That ye resist not evil; but whosoever shall smite thee on thy right cheek, turn to him the other also. And if any man will sue thee at the law, and take away thy coat, let him have thy cloak also. And whosoever shall compel thee to go a mile, go with him twain." (Matthew 5:39-43.)

The thought of nonresistance is here, yet not to the extreme supposed by some. The turning of the other cheek, as illustrated by Jesus' own conduct, was a figurative expression, signifying willingness to have both cheeks smitten rather than injure another. Christians are to be lawabiding, whether they consider the laws just or unjust. If, therefore, the law deprive them of a coat they are to yield it up. If the law go further and deprive them of their cloak they are still to be nonresistant, but submit with good grace, knowing that hereunto they were called.

Be it noted that neither coat nor cloak was to be given up merely upon demand, but only after the law, justly or unjustly, had so decreed. Similarly with respect to the compulsory walking of a mile: the Christian is not to submit himself to every whim of everybody, but, seeking to do God's will, he is to go about his own business, unless the opposition to him amount to a compelling. And this under ordinary circumstances would mean a legal compelling; for the protection of the laws of the land in which he lives may be sought to protect him in his rights and liberties, as St. Paul appealed to governors and kings.

Christians are to love their enemies in the same sense that God loves the world—sympathetically. They are not to love their enemies with affectionate love such as they bestow upon their families and friends. Their love for their enemies, as defined by Jesus, should be such as would lead them to feed their bitterest enemy if he were hungry, to clothe him if he were naked. They should not pray against their enemies, but for them in the sense of wishing them enlightenment and true wisdom, which would make them followers of Jesus, or at least well doers.

Christians are not to lay up for themselves treasures on earth; for they have renounced the earth and all hopes of a future life upon earth. Their walk in the footsteps of Jesus signifies that as He cast aside all earthly ambitions, hopes, and aims, so would they, taking instead the Heavenly ambitions, hopes, and aims. In other words, they live for the future. This will not hinder them from the ordinary pursuits of life to the extent that may be necessary in providing for their families, etc. But with these Christians any overplus above life's necessities represents so much opportunity for serving the Lord and His Cause; and in so doing they are laying up treasure in Heaven—a future reward.

Christian Stewardship and Citizenship.

This does not signify that they must live "from hand to mouth" nor that if they have possessions they must riotously distribute these to others. On the contrary, they are to seek in all things to have the mind of the Lord—to do God's will. God's mind is a sound mind; and these Christians in seeking to do God's will are said to have "the spirit of a sound mind." This dictates that they should live wisely, economically, in all life's affairs.

Everything that comes to these Christians, or that they possess by nature, is considered a thing of God, because in becoming Christ's followers they made a full consecration of their wills—their all—to God. Hence from that moment forward they are stewards of their time, their talent, their influence, their property, their all. According to their use of this stewardship will be the Master's commendation of them as represented in the parable. Whether many talents are possessed or few, the commendation is to those who have been faithful in their use, not for self-aggrandizement or show or worldly accumulations of treasure, but for assisting others and themselves to know and to do the Divine will.

Christians are to "tend, hoping for nothing in return," and not, as the world, merely be willing to do good and lend to those who would do as much or more in return. Christians are thus to illustrate the fact that they have been begotten of God, that they have His Holy Spirit and disposition, and that it is shining out more and more in word and conduct as they grow in character likeness to the Lord Jesus.

Christians are not to go to war. Their fight is not with carnal weapons, but with "the Sword of the Spirit, which is the Word of God"—the most powerful weapon known. This does not signify that they may not put bolts upon their doors to prevent robbery, nor that they may not call for police protection, for this they pay for in taxation and are entitled to according to the laws of the world. They may not claim of their own nation anything more than an alien might claim. Indeed, Christians are styled aliens, strangers, so far as the present government of the world is concerned. Their citizenship, according to the Bible, is the Heavenly one, into which they will fully enter when they shall have shared the Chief Resurrection.

No Christian Nations.

The Bible knows nothing of Christian nations or of a Christian world. The Bible puts the Christian as separate and distinct from the world and from all nations. Christians are a people by themselves in the same sense that the Jews are. "Ye are a Royal Priesthood, a holy nation, a peculiar people"—a people for a purpose. (1 Peter 2:9.) The term "Christian nations" comes from a serious doctrinal error which crept into the Church about 800 A. D. At that time Pope Leo III. began to recognize as Christian nations all nations which recognized his Pontificate. The custom is still in vogue amongst both Protestants and Catholics, but it is wholly wrong.

A Christian conscripted to the army or the navy would be "subject to the powers that be" and, obeying the Master's words, would go, as in Matthew 5:41, "Whosoever shall compel thee, go." The Christian compelled to enter the army or the navy might properly request service as a noncombatant in the Quartermaster's Department or in the Hospital Department; but if required to kill, he is to obey God rather than man, and not kill. He may comply with his orders to the extent of going into the trenches and being shot at, but no further.

Is it urged that such a view of Christianity would wreck our present civilization? We reply that nothing in the Bible implies that our civilization is Christian or that the Lord ever expected it to be Christian. God's time for saving the world from sin and weakness has not yet come. The present is merely the time for calling, finding, testing, and delivering the Elect. These, when glorified, will constitute Messiah's Kingdom, and with Him will be empowered fully with spiritual control for the government of the entire world. Then will come the time for the enlightenment, uplift, and blessing of the whole world of mankind—the non-elect.

What are today styled "Christian nations" are in the Bible styled "kingdoms of this world," and their complete disintegration is Scripturally outlined as incidental to the establishment of God's glorious Kingdom under Messiah, for which we pray, "Thy Kingdom come."

Some may wonder how it ever came to pass that all the people of civilized lands are enumerated as Christians—except Jews and professed infidels. Statistics tell us that all the inhabitants of Italy are Christians; that more than 99 per cent of the population of Great Britain, France, Germany, Belgium, etc., are Christians, and that the total number of Christians thus reckoned is nearly five hundred millions. Surely it is time that intelligent people realize that some great mistake has been made and that more than 99 per cent of these Christians make no pretense of being followers of Jesus.

Here and there, obscured to the world, have been true followers of the Lord Jesus Christ in every denomination. They have been out of accord generally with the great leaders of the church systems, as well as with the world's political leaders. The world does not yet appreciate that the Church of Christ is composed exclusively of those who have made a covenant with the Lord through faith in the precious blood, who have been begotten of the Holy Spirit, and who are seeking to walk in the footsteps of Jesus.

Valuable Coupon for Vol. VI.

For a satisfactory elucidation of the Laws and Bible pages for the New Creation, the Church, you should read Vol. VI. This coupon with 54c in stamps will secure the volume, postage free. Address International Bible Students Association, 17 Hicks St., Brooklyn, N. Y.

PEOPLE.

SIDENTS ON PREPAREDNESS.

go, Jan. 16.—[Editor of The Trib- note with interest that D. R. finds Washington's words that prepared for war is one of the ffectual means of preserving are excruciatingly funny and triotic tribute to the father of our by saying that THE TRIBUNE" is a monkey of him because he was nate enough to quote this ancient ." If the writer can "coax a" out of those immortal words e of humor must be deeply stirred fact that Woodrow Wilson refers History of the American People" war of 1812 as "a war brought on gram of peace"; that Theodore lt says "Nations that are pre- war occasionally suffer from it, they are unprepared for it they ar more often and far more rad- that William H. Taft states war shakes us down to realities, us face to face with facts, and of the idea that war is to be abprohibited under the present con- We ought to have a navy large to protect our coast and make it us for any nation to land an force on our shores."

ttle suspects what great jokers idents have been until he begins their words with keen insight. W. M. LEWIS.

FUTED BY STATISTICS.

ro, Jan. 18.—[Editor of The Trib- n his Indianapolis speech, Presi- lson said, apropos of the shipping farmers of the United States, ho raise grain . . . cannot get fit out of the great prices that willing to pay . . . on the de of the sea because the whole eaten up by the extortionate ocean carriage."

me newspapers that report this report, also, the prices for wheat, d oats in the various markets of try. Kansas City, for instance, ash wheat, $1.30 to $1.34 per ash corn, 49 to 55 cents per ash oats, 49 to 65 cents per the prices, of course, ranging different qualities of the grain. esident also said: "The farmers country must have ships to carry ods, and just at present there is r way of getting them than the instrumentality that is sug- n the shipping bill."

let us consult Saturday's papers firmation or rebuttal of this What do we find? Exports of om North America for eight days d to 10,365,000 bushels. The larg- record. C. A. M.

G. N. WITHOUT DOUBT.

o, Jan. 15.—[Editor of The Trib- our paper is certainly the world's paper. It has the news that is fit especially your editorials. They interesting to read. A READER.

LL PREVENT FURTHER DUMPING.

go, Jan 12.—[To the Friend of ple.]—Your help in removing the tin cans, and refuse from the property between Sixty-eighth xty-ninth streets in the rear of ster avenue will be appreciated. A PROPERTY OWNER.

loads of cinders were dumped at tion under cover of darkness. Close as been kept and will be continued, view to preventing further dumping on perty. WALTER G. LEININGER, Superintendent of Streets.

LE SHOULD FURNISH CANS,

go, Jan. 9.—[To the Friend of ple.]—Permit me to say that the ns in the rear of 1713 and 1717 rn avenue have not been cleaned two weeks and as a result the are scattered over the alley. help us to have the same rem- A READER.

had been removed when this complaint ived. The majority of the people along ated road have no cans and dump the alley. This is a condition that eau is making an effort to correct. WALTER G. LEININGER, Superintendent of Streets.

E ROLL IN SIX WEEKS.

go, Jan. 11.—[To the Friend of the]—Please advise me as to the cause y on confirmation and spreading sements of system of street paving Keddie avenue and south of Sixty- street.

IKER, 6401 South Albany avenue. rdinance has passed the council for the system of streets east of Keddie including Albany avenue, between rd and Sixty-seventh streets, etc., expect the assessment to be spread on roll will be filed in about six weeks. ices will be sent out to the property as soon as the roll is filed. EDWARD J. GLACKIN, Secretary.

NO DINKY LITTLE SUBWAY FOR ME, HARRISON SAYS

Mayor Favors Tube from One End of the Town to the Other.

Mayor Harrison, at the annual banquet of the Oakland Business Men's association at the Drexel café last night, said he was unalterably in favor of a subway system running the length and breadth of the city.

"You must not pay too much attention to what the newspapers say about this subway proposition," the mayor told the business men. "They want a dinky subway through the loop district only because that is what the larger downtown stores desire. They want to make every car line continue to center in the loop and they propose a dinky subway to make it possible merely to handle the transportation in the loop more easily.

Outlines Traction Views.

The mayor told the merchants from the Thirty-ninth street and Cottage Grove district all of the transportation lines should be merged and operated on a cooperative plan. The elevated and subway lines should be made to care for rapid transit only while the surface lines took care of the short hauls, he said.

"A long subway under such a combination," the mayor said, "would make it possible for a resident living in Edgewater to come to the Oakland district in less time than it now takes a resident of Thirty-ninth street to go downtown.

"The transportation problem, including the building of a subway, should never be settled without a referendum vote. So long as I am mayor of Chicago I will never permit a short subway to be built until the people of the city have expressed their preference for such a plan."

Mrs. Harrison Speaks.

Mrs. Carter H. Harrison spoke before the Independent Women Voters' club at the Midway gardens at night. Mrs. Harrison said it did not befit her to praise her husband's qualities as a mayor, because "a man could be a perfectly good husband and not a good public official."

Mrs. Esther Falkenstein also spoke. At the close of the meeting the club adopted resolutions indorsing Mayor Harrison's candidacy.

Buncombe, abbreviated to "bunk," and interpreted to mean much that has come out of the city hall during the last four years, was taken as a text in the afternoon by Robert M. Sweitzer, Democratic candidate for mayor, in an address to the largest assemblage of women held in the Hotel Sherman since the campaign opened.

These women's meetings are a daily event at the Sweitzer headquarters.

CHARGES PLOT TO NAME ENVOY IN SANTO DOMINGO.

Washington Man Says He Was Promised Soft Job if He Would Boost J. M. Sullivan.

New York, Jan. 19.—Alleged political activities of Congressman James A. Hamill of New Jersey, W. C. Beer of New York, and John G. Gray of Wilmington, Del., in procuring the appointment of James M. Sullivan as minister to the Dominican republic, were described today at the investigation which is being conducted by Senator Elect Phelan of California into Sullivan's fitness to hold office.

W. S. McGunness of Washington, who described himself as a personal friend of President McKinley, a "Republican politician," and "Beer's dog Tray for twenty years," testified that Beer and Sullivan had promised him the position of director of posts in Santo Domingo in return for his assistance in promoting Sullivan's candidacy. The position was to be a "sinecure," the witness said.

Commissioner Phelan announced that Joseph P. Tumulty, secretary to President Wilson, had asked and been granted permission to testify.

Moose Selected for Fusion Ticket.

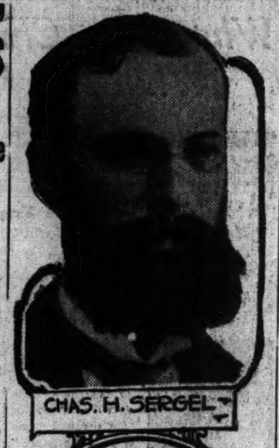

COUNCIL RACE PERIL TO CITY

[Continued from first page.]

Twenty-third is still planning to run for the mayoralty nomination on the Progressive ticket.

Ald. Krumholz of the Twenty-fourth has been refused endorsement by the organization and probably will not enter the fight. Ald. Trebing of the Twenty-seventh will not be a candidate to succeed himself.

At Least Dozen New Men.

Of the thirty-eight or thirty-nine aldermen to be elected in April, it is already certain that more than a dozen will be new men and it is likely that the number may be considerably increased as a result of the primary.

That the next two years are expected to be lively and important from the aldermanic standpoint is indicated by the fact that eight or ten men who have served in the council at some time in the past are out for another race. Among them are former Aldermen W. J. Pringle, Charles Martin, John Sheahan, John H. Jones, J. Edward Clancy, Nicholas Finn, Michael Preib, and Charles J. Forsberg.

Already it is certain that there will be a large number of candidates. If the voters are to choose intelligently among them, they will need to spend more time in a study of the situation than is usually given to the aldermanic problem.

ARREST THAT SKIN TROUBLE WITH POSLAM

Be sure to attend to any skin disorder as soon as it appears. Do not let any eruption or open sore spot develop. Besides likely to spread it may prove an easy source of infection. Drive it away quickly with the use of Poslam. Poslam is antiseptic, kills germ life and possesses healing power so highly developed that it eradicates Eczema and all surface troubles with speed and ease.

Your druggist sells Poslam. For free sample write to Emergency Laboratories, 32 West 25th Street, New York.

Poslam Soap soothes tender skin. 25 cents and 15 cents.

MOOSE RATIFY FUSION ACTION ON JUDGE OLSON

Only Seven Members of County Committee Protest and They Are Lukewarm.

Progressives came to the fore yesterday with an almost unbroken line in support of the fusion arrangements to nominate Judge Harry Olson as Republican candidate for mayor. Only the action of the nonpartisan citizens' conference this afternoon, which is expected to be an enthusiastic approval of fusion, is needed to clear the way for the formal entry of Judge Olson into the race. His statement, giving his position toward fusion, and on his relation to the Municipal court, probably will be issued tonight.

Only seven of the thirty-five city members of the Progressive county committee wavered in the test vote of the fusion project. While Ald. Hey and his supporters entered a protest, there was less ill feeling than was shown last week, and they remained throughout the session.

Sergel and Siman Named.

By agreement the Progressives were awarded the nominations for the city treasurership and the city clerkship, and for those places the committee recommended respectively Charles H. Sergel of the Third ward and John Siman of the Tenth ward.

Mr. Sergel is a publisher. He lives at 4578 Oakenwald avenue. His father was a German immigrant in 1848, joined the union army at the outbreak of the civil war, and died in the service. The candidate is 53 years old and was a Republican until the Progressive party was born.

Mr. Siman was born in Chicago forty-four years ago of Bohemian parentage. He is manager for the Rawson & Evans company, manufacturers of ornamental glass. His residence is at 1133 West Sixteenth street.

Petitions Out Today.

Immediately after the meeting of the nonpartisans today nomination petitions bearing names of the fusion candidates will be put into circulation by both Republican and Progressive committees. It is expected there will be a ruling that the same candidate cannot appear on two tickets at the primary, and in that event the names will be withdrawn as Progressive candidates.

Leaders in the fusion movement say they will welcome such ruling by the election board. A large majority of the Progressive voters still are eligible to vote in the Republican primaries, and they will help to swell the vote of the fusion candidates.

Judge Olson has refused to dignify with comment the petition to the Chicago Bar association charging him with using his office as chief justice of the Municipal court for political purposes. The petition emanated from the Curran-Lorimer Republicans, who are supporting William Hale Thompson for mayor.

No Call for Judges' Election.

There is to be an election of a Municipal court judge in April to fill the vacancy caused by the resignation of Judge Thomas F. Scully, but no candidate has been selected for the place. At the election board's office it is said it will not be necessary to call a special election. Chief Clerk Egan said the law provides for an election to fill such vacancies at the municipal election, which come sixty days after the vacancy occurs.

Members of the regular Republican club of the Third ward have endorsed Edward J. Werner, former assistant county treasurer, for alderman for the full term, and Nathaniel Stern, a lawyer, for the short term, to succeed Jacob Lindheimer.

Mr. Thompson's candidacy was endorsed last night by the regular Republican organization in the Thirty-fourth ward.

ACTOR FROTHINGHAM DEAD.

Original "Friar Tuck" of Old Bostonians Succumbs to Heart Failure at 75.

Burlington, Vt., Jan. 19.—George Frothingham, the original Friar Tuck of the old Bostonians, died suddenly here today of heart failure. He was 75 years old.

Frothingham appeared here last night in a revival of the comic opera, "Robin Hood."

He has played the part of the jolly friar more than 6,000 times in the last twenty-seven years.

R. S. LOVETT, RAIL HEAD, ILL.

Chairman of Union Pacific Executive Committee Confined to Private Car in Omaha Yards.

Omaha, Neb., Jan. 19.—Robert S. Lovett, chairman of the executive committee of the Union Pacific railway, is confined to his private car in the railroad yards here with a hard cold. His physician reports that his condition is not serious.

WOMAN SENATOR PRESIDES OVER ARIZONA SESSION.

Mrs. Frances Munds Directs the Upper House in Its Consideration of Bill.

Phoenix, Ariz., Jan. 19.—Mrs. Frances Munds of Yavapai county, the only woman ever elected to the Arizona senate, presided over that body today during lengthy consideration of a bill to amend the law relating to the fees and salaries of county officers.

Woman Gets Bill Passed.

Salem, Ore., Jan. 19.—Miss Marion B. Towne, representative from Jackson county in the Oregon house, succeeded today in obtaining passage of one of the first bills to be acted upon at the present session of the legislature. Supporting a bill which ceded to the federal government exclusive jurisdiction over the Crater Lake National park, Miss Towne made a speech in explanation of the measure.

BLEASE SUCCESSOR IS IN.

B. I. Manning, New South Carolina Governor, Is for Strong National Guard.

Columbia, S. C., Jan. 19.—Richard I. Manning, who was inaugurated governor of South Carolina today, declared in his address that he 'favored a strong, well maintained, well disciplined national guard." The South Carolina militia had been disbanded by Gov. Blease before he retired last week.

"America's Favorite"

Poland Water

(Still)

PROMOTES GOOD HEALTH.

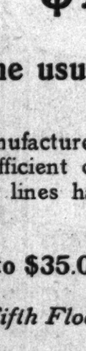

Famous throughout the World for its Purity and Beneficial qualities as a medicinal and table water.

POLAND WATER

(Aerated)

No artificial flavor. Combines perfectly with all beverages. Bottled only at the Spring.

Illustrated descriptive and historical booklet on request.

Chicago Distributors:

SPRAGUE, WARNER & CO.

THE HUB

Henry C. Lytton & Sons

Northeast Corner State and Jackson

THIS WEEK—

Extraordinary Clearance of All

Fur Overcoats
Fur-Lined Overcoats
Fur-Trimmed Overcoats

The prices are mighty low—an especially important fact in view of the guaranteed high qualities involved. Every good fur—collars of Persian lamb, Hudson seal, otter and beaver. All reduced 25% to 33⅓%.

$50.00 Fur-lined Overcoats reduced to **$37.50**
$70.00 Fur-lined Overcoats reduced to **$45.00**
$80.00 Fur-lined Overcoats reduced to **$57.50**
$100.00 Fur-lined Overcoats reduced to **$65.00**
$65.00 Fur-trimmed Overcoats now at **$40.00**
$80.00 and $85.00 Fur-trimmed Coats now **$50.00**
$85.00 Fur Overcoats now at **$65.00**, and so on.
$30.00 to $80.00 Motor Coats, half price, **$15** to **$40**

Storm Ulsters Reduced

$20.00 Storm Ulsters now at **$13.75**
$25.00 to $30.00 Ulsters now **$17.50**
Ulsters that sold up to $40.00—**$22.50**
Ulsters that sold up to $50.00—**$28.00**

All Fur Caps Reduced

$25 Fur Caps, now **$16.50**
$20 & $18 Fur Caps, **$14.50**
$15 Fur Caps, now **$9.75**
$10 & $8 Fur Caps, **$6.50**
$6 Fur Caps, now **$4.25**
$3 Fur Caps, now **$2.25**
$2 Fur Caps, now **$1.50**

MAIN FLOOR.

MARSHALL FIELD & COMPANY

ANNEX—The Store for Men

The Best Values We Have Ever Known In

Men's, Young Men's and Youths'

Suits and Overcoats

$15.00 $17.00 $19.00

These Suits are marked below the usual wholesale prices.

They are overstocks from leading clothing manufacturers sold to us at special concessions to keep the factories in efficient operation between seasons. In addition many of our regular lines have been reduced to add to the attractiveness of the offering.

Other Suits and Overcoats—$24.00 to $35.00.

Suits—Third Floor. Overcoats—Fifth Floor.

Sale continuing this week

Men's Raincoats

Rubberized	Tweeds	Gabardines
$7.50 $12.00	$7.50 $14.50	$12.00 $15.50

Back in the piratical days the Buccaneers of the South Seas recognized the charm of the

GULF COAST

The salubrious climate and picturesque surroundings are a source of attraction to people desiring complete change and diversion.

Palatial hotels, comfortable boarding houses and cozy bungalows line the shore in the vicinity of New Orleans and Mobile.

In addition to bathing, golfing and sailing, are the attractions of world-famed Mardi Gras and Carnivals of these centers of Romance.

Low round trip fares.

Convenient over-night train service via

Chicago & Eastern Illinois Railroad

Louisville & Nashville Railroad

For full information inquire of P. W. MORROW, Northwestern Pass. Agt., L. & N. R. R., 332 Marquette Building, Chicago. Phone Randolph 2416

L&N

EVANSVILLE C&EI ROUTE

ORIGINAL GENUINE Horlick's Malted Milk

"Others are Imitations"

The Food-Drink for all Ages

Rich milk, malted grain, in powder form. For infants, invalids and growing children. Pure nutrition, upbuilding the whole body. Invigorates nursing mothers and the aged. More healthful than tea or coffee. Take no substitute. Ask for HORLICK'S

ADVERTISE IN THE TRIBUNE.

Special Tour to the Great California Expositions

Especially for the busy business man and those desiring to be in San Francisco on the **opening date, Feb. 20.**

Going direct to the Panama-California Exposition at San Diego (now open), traversing Southern California, thence north to the world famous Panama-Pacific International Exposition at San Francisco.

Leaves Chicago Feb. 8
Returning Feb. 27

A special representative of the Department of Tours of the Chicago, Union Pacific & North Western Line accompanies the party for the entire round trip. Membership is limited.

Personally Escorted All Expense Tour
—Exclusively First Class

For full particulars write to

S. A. HUTCHISON
Manager Department of Tours
C. U. P. & N. W. Lines
148 S. Clark St., Chicago
Telephone Randolph 4221

NORTH WESTERN LINE — UNION PACIFIC — OVERLAND ROUTE

FEBRUARY CENTURY MAGAZINE ILLUSTRATED

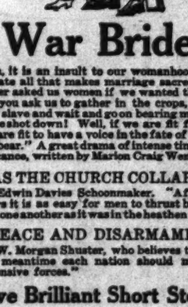

War Brides

"Oh, it is an insult to our womanhood! You violate all that makes marriage sacred! You never asked us women if we wanted this war, yet you ask us to gather in the crops, drudge and slave and wait and go on bearing more men to be shot down! Well, if we are fit for that, we are fit to have a voice in the fate of the men we bear." A great drama of intense timely significance, written by Marion Craig Wentworth.

HAS THE CHURCH COLLAPSED?
By Edwin Davies Schoonmaker. "After 1900 years it is as easy for men to thrust hypocrite into one another as it was in the heathen world."

PEACE AND DISARMAMENT
By W. Morgan Shuster, who believes that "in the meantime each nation should maintain defensive forces."

Five Brilliant Short Stories

OUT TO-DAY

AMUSEMENTS

Palace MUSIC HALL | GREATER VAUDEVILLE
BLANCHE RING and Company in "OH! PAPA!"
T. ROY BARNES & BESSIE CRAWFORD
THE MAGAZINE MAN AND THE LADY.
HERMINE SHONE & CO. PRIMROSE FOUR
CLEO GASCOIGNE THE MAGLEYS
JOE & LEW COOPER STEINER TRIO
NIGHTS 15,25,50,75c | Matinee Every Day, 15,25,50c Except Sat. & Sun. Tel. Ran. 7300

JONES, LINICK & SCHAEFER'S
COLONIAL | CONTINUOUS VAUDEVILLE
ALL THIS WEEK RYAN & RICHFIELD
In "MAG HAGGERTY'S FATHER"
11 A. M. to 11 P. M. 10c—15c—25c
NEW SUPPORTING SHOW ON THURS.

PIPE ORGAN CONCERT
By DR. LOUIS FALK, Organist
DAILY FROM 12 to 2; 5 to 8; 11 to 1.
MANDARIN INN
414-416 So. Wabash Ave.
Vocal Selections by MISS MAE NORTON, Soprano, and DONATO MALAGISA, Tenor.

"SENSATION OF SEASON!" —Ashton Stevens in "Examiner"
COHAN & HARRIS Present a Great Play
"On Trial" Biggest Hit in 25 Years
GEO. M. Cohan's Grand POP. $1 MAT. TODAY

GARRICK | $1 Mats. TODAY & THURSDAY
IT IS A BOUNCER OF THE BLUES
THE NEWS: Sure-to-draw Show
Passing Show
THE "AMERICAN" SAYS: Best Passing Show of Any Year.

OLYMPIC | 4 LAST WEEKS
$1 MAT. TODAY
Potash & Perlmutter

AMUSEMENTS

ORCHESTRA HALL
Tonight at 8:15 Fri. Evg., Sat. Mat.
ELMENDORF
ARTIST AND RACONTEUR
AROUND THE MEDITERRANEAN
See Elmendorf's Marvelous Pictures: Hear His Wonderful Descriptions.
Extra: Sunday Afternoon at 3:30
GARDEN OF ALLAH
Popular Prices: 25c to $1—NOW

BLACKSTONE | Pop. Mat. Today
Mrs. Patrick Campbell
IN G. BERNARD SHAW'S ROMANCE PYGMALION
"I HAVE SEEN FEW AUDIENCES HAPPIER THAN THAT ONE AT THE BLACKSTONE LAST EVE'G." —PERCY HAMMOND, TRIBUNE.

F. Wight Neumann Announces Joint Recital
BLACKSTONE—This Sunday Aft.
ELENA GEHARDT Soprano | Zimbalist Violinist

MAJESTIC PARTICULAR VAUDEVILLE
EDDIE FOY AND FAMILY
MME. MARISKA ALDRICH of the Metropolitan Opera Co.
Chick Sales | Bert Leslie & Co.
Clara Inge | Van & Schenck
Mr. and Mrs. Wilde | Al Rover and Sister
Baraban & Grohs
Mats. 15-25-50c. Except Saturday & Sunday.

PRINCESS—$1 Mat. Tomorrow
HIT OF THE Year
Nights & Sat. Mat., 50c to $1.50.
OLIVER MOROSCO Presents
HENRY KOLKER In Louis K. Anspacher's New Play
OUR CHILDREN

EVERY NIGHT AT RECTOR'S MONROE & CLARK
ARGENTINE NIGHT TONIGHT
Dinner 7 to 8:30 P. M. and After the Theater 11 P. M. to 1 A. M.
FIRST AMERICAN APPEARANCES OF MARIA LA BELLA and SIMARRA
THE WORLD'S GREATEST DANCERS And Their Own Argentine Orchestra

CORT GREAT STAR AGGREGATION
Evenings 8:15 50c to $2.00
Mat. Today 50c to $1.50 NO HIGHER
*WM. H. CRANE
*THOS. W. ROSS
*MACLYN ARBUCKLE
*AMELIA BINGHAM
*MABEL TALIAFERRO
"THE NEW HENRIETTA"

JONES, LINICK & SCHAEFER'S
McVICKER'S | CONTINUOUS VAUDEVILLE
Spectacular Comic Opera THE JAPANESE PRINCE Big Cast of Stars
11 a.m. to 11 p.m. 10c-15c-25c

FINE ARTS THEATRE SUNDAY AFT'N
Wessels & VogelI announce Piano Recital by
Ethel Leginska

VICTORIA Bargain Matinee Sun., Tues., Thurs., Sat., 25c & 50c.
IN OLD KENTUCKY
NEXT WEEK—LITTLE LOST SISTER

IMPERIAL Mats. Sun., Tues., Thur., Sat. 25-50c—NO HIGHER
WM. A. BRADY'S WAY DOWN EAST
Next Week—BRINGING UP FATHER.

CROWN | SUN., TUES., THURS., SAT. MAT. 25c and 35c
"Rebecca of Sunnybrook Farm"
Next—THURSTON, World's Greatest Magician

AMUSEMENTS

Mat. 2:15 Today : 8:15 Tonight
In the
AUDITORIUM
PRICES: 25, 50, 75, 1.00, 1.50

D'WOLF HOPPER AND THE GILBERT SULLIVAN OPERA CO.
MR. WM. A. BRADY, MANAGER

TODAY TONIGHT Last Times OF THE GREAT DOUBLE-BILL
"TRIAL BY JURY" with "THE SORCERER"
THURS., FRI., TWICE SAT., SUN.:
"THE MIKADO"
Send Stamped Envelope for Entire Repertoire

Don't Get Married Until You See
The Escape
Appeal for a Law of Eugenics
Filmized by D. W. Griffith
STUDEBAKER
Management Jones, Linick & Schaefer
11 A. M. to 11 P. M. All Seats 25c.

ILLINOIS | LAST 4 POP. MAT. TODAY BEST SEATS $1.00 TIMES
Rose Stahl IN A NEW COMEDY, "A PERFECT LADY."
Starting Next SUN. NIGHT—SEATS THURS.
Popular Mat. Wed. Best Seats $1. Mats. Sats.
Henry W. Savage Offers the Musical Triumph of the Time,
SARI
"SARI" ORCHESTRA—"SARI" CHORUS

POWERS' | MAT. TODAY $1.00 BEST SEATS
Evgs. 8:20—A NEW DETECTIVE COMEDY
THE DUMMY
"BEST ADVENTURE PLAY YET"—Examiner
LAUGHS AND THRILLS A-PLENTY.

GREAT NORTHERN
HIPPODROME
11 A. M. to 11 P. M.
WHERE YOU SEE THE BIG ACTS FIRST
VAUDEVILLE. 2 PERFORMANCES DAILY FOR A DIME OR 50

JONES, LINICK & SCHAEFER'S
LA SALLE | MATINEE TOMORROW
LEW FIELDS' ALL-STAR CO. Including BOBBY NORTH | HANKY PANKY

COLUMBIA—*TWICE DAILY*
WATSON AND COHAN and HAPPY WIDOWS.
Next—GAY NEW YORKERS.

SUBSCRIBE FOR THE TRIBUNE

ons
K—
All
ats
coats
especially
aranteed
od fur—
eal, otter
to 33⅓%.
$37.50
$45.00
$57.50
$65.00
$40.00
$50.00
so on.
5 to $40
uced
Caps, $6.50
now $4.25
now $2.25
AMUSEMENTS
15 Today : 8:15 Tonight
in the
DITORIUM
RICES: 25, 50, 75, 1.00, 1.50
WOLF HOPPER AND THE GILBERT SULLIVAN OPERA CO.
M. A. BRADY, MANAGER
Last Times OF THE GREAT DOUBLE-BILL
"TRIAL BY JURY" with
"THE SORCERER"
., FRI., TWICE SAT., SUN.:
"THE MIKADO"
Stamped Envelope for Entire Repertoire!
Don't Get Married
Until You See
The Escape
Plea for a Law of Eugenics
Filmized by D. W. Griffith.
STUDEBAKER
Management Jones, Linick & Schaefer
A. M. to 11 P. M. All Seats 25c.
ILLINOIS | LAST 6 TIMES
MAT: TODAY BEST SEATS $1.00
Rose Stahl | IN A NEW COMEDY, "A PERFECT LADY."
Next SUN. NIGHT—SEATS THURS.
Mat. Wed. Best Seats $1. Mats. Sats.
Savage Musical of the SARI
ORCHESTRA—"SARI" CHORUS
COHAN'S | MAT. TODAY BEST SEATS $1.00
A NEW DETECTIVE COMEDY
THE DUMMY
ADVENTURE PLAY YET."—Examiner
THRILLS AND THRILLS A-PLENTY.
GREAT NORTHERN
HIPPODROME
11 A. M. to 11 P. M.
YOU SEE THE BIG ACTS FIRST
VAUDEVILLE A DOLLAR SHOW FOR A DIME
JONES, LINICK & SCHAEFER'S
LA SALLE | MATINEE TOMORROW
FIELDS' STAR CO. including BY NORTH | HANKY PANKY
COLUMBIA—TWICE DAILY
WATSON AND COHAN and HAPPY WIDOWS
MAY NEW YORKERS
SUBSCRIBE FOR THE TRIBUNE

ORGANIZED BALL AND FEDS IN BIG LEGAL 'GAME' TODAY

RIVAL "TEAMS" SET FOR CLASH IN BIG SERIES

Confident and Eager, Both Sides Go Before "Umpire" Landis.

STARS ON FIRING LINE.

Facts About Big Baseball Battle.

LINEUP.

FEDS.	O. B.
Weeghman, lf.	G. W. Miller, cf
R. B. Ward, 2b.	Judge Williams, 2b.
E. Gwinner, rf.	C. Comiskey, 1 b.
P. Ball, 3b.	R. Hedges, lf.
E. Addington, 1b.	J. K. Tener, rf.
J. Tinker, ss.	C. Thomas, 3b.
J. Jones, cf.	G. W. Pepper, ss.
E. E. Gates, c.	B. B. Johnson, c.
J. Gilmore, p.	A. Herrmann, p.

Time of game—10:30 a. m. Umpire—K. M. Landis. Place—Sixth floor federal building.

WEATHER FORECAST.

Wind from magnates until March 1, followed by soft breezes and wheezes from south and west training camps. Storms of excitement about April 1, abating gradually and probably followed by drought in midsummer, affecting principally the box office.

BY JAMES CRUSINBERRY.

Confident of victory and eager for the fray, the Feds and Organized Ball will clash this morning in the opening combat of the anti-trust series which is to decide the legal championship of the world. The contest will be played on the sixth floor of the federal building. Indications are that a record breaking crowd will be on hand to witness the affair. It was estimated that 25,000 fans expected to attend. About 150 of them are likely to get in.

Final practice for the opening encounter was taken by both teams yesterday and the managers of each side announced last night that the boys were in fine fettle for the game. It undoubtedly is the greatest series in the history of the national sport and the outcome will be awaited by eager fans from coast to coast.

Gilmore Ready for "Game."

"Fighting Jim" Gilmore, the tall and worthy hurler of the Feds, declared last night he never felt better in his life and was sure he would be in shape to hand the opposition the worst beating it ever had taken. He spent a couple of hours yesterday warming up and the big fellow never showed more speed.

His opponent, Garry Herrmann, the rotund Cincinnati slabman, displayed confidence on the eve of battle. He worked out for over an hour with his battery mate, Ban Johnson, and the latter declared that Garry never had so much "stuff" before. Herrmann's vast experience and inside knowledge of the game are expected to be of great help to him.

The heavy clouters on the side of O. B. worked out with the big stick yesterday and the leaders, Charley Comiskey, George Wharton Pepper, John K. Tener, and George W. Miller, were sure they would swat anything handed out by the big hurler of the Feds.

Umpire Landis Reticent.

Umpire K. M. Landis, who has officiated in many of the biggest combats of the country, declined to express an opinion on the outcome of the battle further than to say that he expected the best team to win.

The O. B. fans predict that the star of the series will be George Wharton Pepper, the gifted artist from Philadelphia. He is a shrewd player of vast experience and always is outguessing the other fellow. In a similar contest many years ago he came through with a batting average of 1.000. It is said that nothing can stop him when he once gets started.

Judge Williams, another star for O. B., after several seasons on the bench, but recently became a regular, and is noted in St. Louis for his brilliant work. George W. Miller, the local boy, is one of the oldest and keenest players of the lot, and because of his long experience with street cars he has developed the knack of doing the unexpected.

Gates to Give Signals.

Gene Addington and Ed Gates are chief supporters to Gilmore on the side of the Feds. Gates will give all the signals in the contest and direct the plan of attack on the enemy. He is a great thrower and predicts that he can throw out any one who tries to steal a point on him. Phil Ball of St. Louis can cover more ground than any man on either side.

Many of the stars who are to take part in the contest arrived in the city yesterday and others are expected on morning trains. At the Federal league headquarters President Gilmore conferred long with Gates and Addington. Judge Quincy A. Myers, formerly of the bench in Indiana, was also brought into the conference to be used as a pinch hitter.

Fielder Jones, manager of the St. Louis Feds, arrived in the morning with his boss, Phil Ball. Fielder recently came from his home in Portland, Ore., and after the big battle here today he will go to Havana, Cuba, to complete plans for the spring training trip of his team. Lee Magee, who is to boss the Brooklyn Feds next season if the court will allow him, was on hand to take part in the contest. R. B. Ward of Brooklyn came in from the east, and E. S. Gwinner of the Pittsburgh club was present to take an active part. Others will arrive this morning.

Surprises in Store.

Many surprises are predicted when the contest begins. No one knows what the outcome will be. The forces of organized ball propose to fight the battle on broad lines. They will stand on the point that the Feds have come into the fight with unclean hands. To prove it they will show that the third league men attempted to get into organized baseball themselves.

Then they will combat the charge of being a trust by declaring that it isn't possible to break the Sherman act in baseball. They will cite a case of some years back where the Hammerstein Grand Opera company tried similar tactics against the Metropolitan company and the judge ruled that traveling about and giving shows wasn't commerce at all.

WHEN THE LAW TAKES A HAND.

TRAP CLASSIC AT GRANT PARK

Leading Shooters to Compete in Grand American Handicap in August.

BY WALTER H. ECKERSALL.

The Grand American handicap, the feature event of the trapshooting, will be held in Grant park this year under the auspices of the Chicago Association of Trapshooters some time in August.

This announcement was made yesterday by C. B. Shogren, who is one of the prominent organizers of the new association. The event already has been awarded to the club, which has taken out incorporation papers. Work on the ranges will start as soon as the warm weather sets in. The traps will be constructed at the foot of Van Buren street. According to present plans, ten sets of the latest improvements will be installed.

Plan for Big Events.

It is the intention of the new association not only to hold the Grand American during the coming season, but other events of national importance as well. Among one of the numerous contests which are being planned is an international team shoot. Efforts will be made to persuade a team from England to come to this country to meet the American cracks shortly after the Grand American.

In establishing the traps on the lake front, officials of the new organization believe more persons will become interested in trap shooting. The ranges will be so constructed that thousands of persons will be able to see the competition.

Elect Officers Next Month.

Officers and directors of the new club will be elected early next month when a permanent organization will be effected.

NEW TRIER TANK TEAM IS VICTOR

New Trier High school scored its second straight win in the Suburban High School league swimming series by defeating University High, 41 to 19, yesterday afternoon at Sinai Social Center. Pope of New Trier set a new league record of :49 4-5 for the 60 yard back stroke, the previous mark being :45 1-5. Summary:

Plunge for distance—Won by Jackson, University High; Coufer, N. T., second; Cole, N. T., third. Distance, 60 feet. Time, :50.

40 yard swim—Won by Cook, N. T.; Hole, U. H., second; Vanderventer, U. H., third. Time, :21 4-5.

100 yard breast stroke—Won by Baseter, N. T.; Weld, N. T., second; Hammond, U. H., third. Time, 1:28.

100 yard crawl—won by Cook, N. T.; De Groot, N. T., second; Fletcher, U. H., third. Time, 1:07.

Fancy diving—Won by Allen, N. T.; Cook, N. T., second; McCormick, U. H., third.

60 yard back stroke—Won by Pope, N. T.; De Groot, N. T., second; Howe, U. H., third. Time, :48 4-5.

Relay race—Won by University High. Time, 2:25. [Wood, Fletcher, Howe, Vanderventer, Hole, McCormick.]

Totals—New Trier, 41; University High, 19.

MANN OF BRAVES SAID TO HAVE JUMPED TO CHIFEDS.

Lincoln, Neb., Jan. 19.—[Special.]—Relatives in Lincoln of Outfielder Leslie Mann of the Boston Braves said this evening they had received a letter from the player in which he confirmed the rumor he would play next season with the Chicago Federals.

Mann, it was announced here, signed a two year contract with Joe Tinker calling for a salary of $1,000 a month during the playing season, in addition to which he is to receive a bonus of $2,000.

When told last night of the report that Mann had jumped to the Chifeds Manager Tinker of the north side team said it was not true. "When I talked to Mann some weeks ago," said Manager Tinker, "he told me he wanted to stay with the Braves because he thought they would win another pennant or two. He told me then, though, that if they traded him or tried to send him to the minors he would be glad to talk business. He rather thought at that time that he was to be included in the deal with the Phillies which sent Sherwood Magee to Boston. Since then it developed that Mann was not named in that trade, so I abandoned all hope of getting him. I think the report from his home must be without foundation, for surely I would know about it if the Chifeds had signed him."

BRAVES TO PLAY SENATORS.

Boston, Mass., Jan. 19.—The world's champion Boston Braves will meet the Washington Americans in the capital on April 9 and 10, according to the spring training schedule of the local team announced by Secretary Nickerson tonight. The Braves will play Harvard April 13 and an exhibition game with the Providence Internationals April 18.

VICTORY FOR LA RABIDA, 7-2.

La Rabida council of the Knights of Columbus league defeated Aquinas council, 7 to 2, at Entertainers' hall last night. Tully struck out eighteen of the losers. Score:

La Rabida	0	1	1	1	1	0	0	—7
Aquinas	0	1	0	0	0	0	1	—2

In the Wake of the News

By RING W. LARDNER

ANOTHER NOVELTY.

IT was three days before the big battle. Young Biffem and his manager, Abe Ipsky, were on their way to the loop gymnasium where Biffem was doing his training.

"We got to see them guys today," said Ipsky.

"What guys?" Young Biffem inquired.

"Kid Duckem and Goldberg."

"What for?"

"To frame up somethin' for the papers," his manager replied.

"Well, here they come now," said Biffem, as Duckem and his boss busted into view.

Biffem and his rival for the title shook hands. Their respective managers greeted each other with a nod, their mitts being employed in guarding watches and pocketbooks.

"Framed up anything?" asked Ipsky.

"What do you mean?"

"Publicity stuff," said Ipsky. "We got to give 'em somethin' with a real punch in it today or they'll cut us to two columns."

"Well, let's fix up somethin'," said Goldberg.

"Somethin' brand new with a kick in it," said Ipsky.

"I got a idear," said Biffem. "Spring somethin' about it bein' a grudge match. Tell 'em I and Duckem had a quarr'l when we was 2 years old and this is the first real chance to settle it."

"Nothin' doin'," Goldberg objected. "That was sprung round here when White fought Murphy."

"Well, then," said Duckem, "let's fuss about the weight."

"Can't do that," said Ipsky, "because ev'rybody knows you're both under weight. Outside o' that it's a good idear and bran' new."

"I'll tell you!" cried Biffem. "Let me make a holler about the referee. Let's see—who's been chose?"

"It's between two of 'em," said Ipsky. "Jack Martin and Joe Daly."

"All right," said Biffem. "I'll come out and say I won't fight with either o' them two in the ring."

"Great!" exclaimed Duckem, Goldberg, and Ipsky in chorus.

"Wonder why that wasn't never thought of before," said Goldberg.

"Because they wasn't no fighters with as much brains as I got," Biffem replied, unbuttoning his vest.

"Well, it's certainly a wonderful idear," said Ipsky appreciatively. "And the best of it is that it's bran' new and ev'rybody'll fall for it!"

"Of course when the show down comes," said Biffem, "I'll stand for anybody they give me. But I'll make the play just for now and the people'll think the go must be important or else I wouldn't care who was it."

"What's my lines?" inquired Duckem.

"O, you just stall and say anybody'll suit you. And tomorrow I'll name some other party that ain't been named yet, and then you can kick on him."

"It should ought to be worth half a page," said Ipsky with enthusiasm.

"I wisht I was managin' a boy with such a noodle," said Goldberg.

"Look out! Quick!" warned Biffem. "Here comes a reporter. Call me some name."

SAVED!

"Bloomington, Ill., Jan. 18.—[Special.]—All Three Eyes league clubs received a request today from President A. R. Tearney asking them to furnish him with all statistical information possible concerning ownership of their grounds, capacity of stands, and amount of money invested. Such information is to be used in fighting the Federal league suit."—Yesterday's paper.

The court fight is practically off, boys. The Feds will probably give up.

The Shugrue-Rivers bout at Milwaukee should draw heavily from those who enjoy seeing murder done.

Jess Willard is going to train on a ranch for the bullfight at Juarez.

MATCH TO MORIN OVER HEAL, 50-41.

Charley Morin climbed into second place in the Interstate Three Cushion league by defeating Hugh Heal of Toledo, 50 to 41, in their match at Weeghman's room last night. Charles Ellis, who on Monday night set a league record of forty-nine innings against Le Gros of Cincinnati, is leading with 8 wins and 45 losses, Morin having 11 wins and 6 losses.

The game last night was on the slow side in considering there was only a modicum of safety play. Morin went out in eighty-five innings and each player had a high run of 4. Heal, who is one of the younger players of the circuit, has a fine stroke, but does not always play the right shot. Score:

HEAL—0, 2, 0, 0, 0, 1, 0, 0, 0, 1, 0, 0, 1, 4, 3, 0, 0, 0, 0, 0, 1, 0, 3, 0, 0, 0, 0, 0, 0, 0, 0, 0, 0, 0, 0, 1, 1, 0, 3, 0, 1, 1, 0, 0, 0, 0, 1, 0, 1, 0, 1, 1, 0, 1, 1, 0, 0, 0, 1, 0, 0, 0, 0, 0, 1, 0, 0, 1, 0, 1, 0, 1, 2, 1, 0, 0, 1, 0, 0, 1, 0, 0—41. Innings, 84; high run, 4.

MORIN—1, 2, 0, 0, 0, 0, 0, 0, 0, 2, 0, 0, 1, 0, 0, 0, 2, 1, 2, 3, 1, 1, 1, 0, 2, 3, 0, 1, 0, 0, 0, 0, 0, 1, 0, 0, 0, 0, 0, 0, 1, 0, 0, 0, 0, 3, 0, 4, 0, 4, 0, 0, 0, 0, 0, 0, 0, 1, 0, 2, 0, 1, 0, 1, 0, 1, 1, 0, 0, 0, 0, 0, 0, 0, 1, 3, 1, 0, 0, 0, 0, 2—50. Innings, 85; high run, 4.

AT THE BILLIARD ROOMS.

In the class A tournament at Conklin & Burdick's, Robinson defeated Eldredge, 33 to 29, and Hester defeated Halsted, 35 to 30.

Schmidt won the rapid fire tournament at Schaefer's room, Albert being second and Cook third.

Juel and Hicks [43] defeated Shea and Querolli [47], 48 to 36, in the three cushion tournament at Mussey's. Leonard and Brooks [47] vs. Wadsworth and Lewis [46] tonight.

Twenty-four players competed in the rapid fire tournament at Bensinger's Monroe street rooms, Cuddy winning first prize, Luby, second; Meiling, third, and Noble, fourth.

THREE CUSHION LEAGUE.

Pittsburgh, Pa., Jan. 19.—Charles McCourt of Pittsburgh defeated Charles LeGros of Cincinnati, 50 to 25, in sixty-seven innings. McCourt had high run of 7.

BILLIARD PLAYERS' LEAGUE.

Binghamton, N. Y., Jan. 19.—George Sutton defeated Welker Cochran, 300 to 90, tonight. High runs: Sutton, 92; Cochran, 64.

Jackson, Tenn., Jan. 19.—Jake Schaefer defeated Marcus Catton, 300 to 147. Averages and high runs: Schaefer, 27; 11 14-26; Catton, 25; 7 7-20.

Boxing Teas for Women

NEW YORK, Jan. 19.—[Special.]—Afternoon teas for women patrons are to accompany a series of weekly boxing matinées at the Broadway Sporting club, beginning on Monday. Ten exhibition bouts of three rounds between amateurs will be staged. Not only will tea be served but there will be a concert. The boxers will be attired fittingly for the occasion. If the afternoon boxing teas become popular in Brooklyn, other clubs will fall in line.

I. A. C. FIVE READY FOR LONG JAUNT.

Coach J. R. Klawans has completed the schedule of the western trip of the Illinois Athletic club basketball team. He asserted the team, formerly the Cornells of Armour square, which holds the National A. A. U. and A. A. F. titles, will make the longest trip ever undertaken by an amateur team, and the longest journey ever made by a national championship team in defense of its title, leaving Chicago Feb. 7.

Exclusive of the national championships which will be staged at San Francisco, commencing Feb. 22, the tourists will play thirty games, a number of these being against the championships of their respective sections.

In addition to Coach Klawans, the following players comprise the party: A. H. Pressler, captain; W. L. Johnson, W. F. Feeney, H. E. Frieling, W. C. Pressler, F. C. Kohfeldt, J. M. Cochrane, J. J. Tierney, P. B. Norland.

Preliminary to leaving the national champions will meet the Gary E. N. S. team tonight at the downtown gymnasium, in what promises to be a fast game.

IOWA FIVE BEATS HOOSIERS.

Iowa City, Ia., Jan. 19.—[Special.]—Iowa defeated the Indiana basketball five tonight, 29 to 20, the Hawkeyes thus taking their first conference game. The first half ended: Iowa, 16; Indiana, 13. Fifteen fouls were called on Iowa and ten against the Hoosiers. Kerwick, Parsons, and Von Lackum starred for Iowa.

Defeat for Oswego Five.

Fond du Lac, Wis., Jan. 19.—[Special.]—Company E of Fond du Lac defeated Oswego, N. Y., at basketball tonight, 36 to 24.

Other Basketball Results.

Princeton, 24; Pennsylvania, 22.

Illinois college, 38; Shurtleff, 11.

HENDERSON WINS CHECKER TITLE

Pittsburgh Expert Trims Alfred Jordan in National Championship Final.

BY KEENE GARDINER.

Playing the longest game of the tournament, Hugh Henderson of Pittsburgh yesterday won the national checker championship by defeating Alfred Jordan of London, world's champion, in the final knockout round of the American checker tournament, which closed its biennial session yesterday at the Sportsmen's club.

The players were so evenly matched that it took four hours to complete the deciding game after they had played five draws. Henderson won the game and championship with a play called the white side of a Dundee. It is not the first time the Smoky City player has won the national title. In 1913 he annexed the championship at Cedar Point, O., where he defeated the best players in the country.

Banks and Ginsberg Split.

Newell Banks of Detroit and Louis Ginsberg of New York were unable to settle their series for third place. After they had played eight draws they decided to split the money for third and fourth places.

After the final game, the election of officers followed. E. H. Greene of Kansas City was elected president and Prof. H. C. Hartshorn of Chicago, secretary and treasurer. Each will serve for a term of two years.

Next Tourney at Pittsburgh.

The next tourney of the American Checker association will be held in Pittsburgh in 1917. The tournament is held every two years.

WHITE PLANNING TOUR OF WORLD.

New York, Jan. 19.—[Special.]—Charlie White, who will meet Freddie Welsh in a ten round bout at Madison Square garden next Tuesday night, intends "to fight his way around the world," as he told his friends today. This, in other words, means that White after his bout for the title, will visit Australia and England and meet all boxers at 135 pounds.

"I'm after the lightweight title of America, Australia, and England," said White. "I hope to obtain the world's championship from Welsh by a knockout, and if I fail I'll force him to meet me at New Orleans or London in a twenty round bout with a referee's decision.

"I know that I can whip Welsh in a long bout, because I was wearing him down in our last bout held in Milwaukee. After the Welsh matches I will sail for England and Australia."

When White stepped on the scales at Cooper's gymnasium after having gone through a strenuous three-quarters of an hour, including a real three round fight with "Young" Cohen of England, the beam rocked at 136. White turned to the crowd and said with a smile: "That's a lot different, isn't it, boys? I'll be fully six pounds heavier for Welsh than I was for Joe Shugrue, and I know my punch will be better."

CHESS STAR WINS 28 GAMES.

Frank J. Marshall last night played twenty-eight games of simultaneous chess at the University club. The champion was in fine form and won all the games. Among his opponents were Lawrence Williams, Dr. J. S. White, Albert Flogaus, C. H. Conrad, E. T. Gundlach, Stanley Rich, W. D. MacMillan, E. H. Moore, F. S. Colburn, C. P. Kimball, W. M. Le Moyne, E. D. Hulbert, Everett L. Millard, Arthur L. Whitely, R. C. Griswold, and Dr. M. L. Harris.

EVANSTON 'CADS' WIN GAME.

Evanston academy defeated New Trier High school, 38 to 20, yesterday at New Trier. Gambrill of the Purple preps tossed five baskets and four free throws. Cram scored seven goals. At half time the academy led, 16 to 8. Lineup:

Evanston A. [38].		New Trier [20].
Cram	R. F.	Singleton
Thomas, Peterson	L. F.	Gruver
Zulfer	C.	Connor
Gambrill	R. G.	Nethercott
Patten, Thomas	L. G.	Degre

Baskets—Cram [7], Zulfer [3], Gambrill [5], Patten [2], Singleton [3], Gruver, Connor [2], Degre. Free throws—Gruver [6], Gambrill [4].

ON BASKETBALL FLOORS.

The Clyde A. A. defeated the Onward Congregationals, 30 to 8. G. F. Schmidt of the winners caged six baskets.

The Seward Park Meteors defeated the Dvorak Parks, 27 to 16. J. Johnson corralled nine ringers.

The Corn Exchange Banks defeated the Sheridan Trusts, 54 to 13. Blagden and Maren featured for the winners.

The Railroad Mission basketball team defeated the Doremus team, 34 to 14, it being the first defeat for the losers in eleven games.

The Lakewood A. C. 135 pound five defeated the Edgewater Presbyterians at the latter's gymnasium, 27 to 15.

In a preliminary match at the west park tournament the Dodger A. C. lightweights defeated the First Baptist Seniors at Oak Park, 34 to 14.

GIBBONS LAUGHS AT NEW PUNCH OF JIM CLABBY

St. Paul Boxer Asserts He Will Keep Hammond Fighter Busy with "Old Stuff."

BY RAY C. PEARSON.

Mike Gibbons, the St. Paul "phantom," who fights Jimmy Clabby of Hammond over the ten round route at Milwaukee tomorrow night, isn't so busy with this training that he cannot read the newspapers. Among other things that Mike saw in a morning newspaper was a story that Clabby had something up his sleeve which he intends to show when they mix matters in the Brewery City, the "up the sleeve stuff" being a new punch. As soon as he had read about Clabby's new punch Gibbons came out of his conservative shell and began to say a few things which will be interesting to the Hammond scrapper.

"So Clabby has a new punch that he is going to show me," said Michael. "Well, let me tell you something. If he has a new wallop I'll promise one thing, and that is that he will never get any chance to use it. I'll keep him so busy that he will have trouble enough using the old stuff without trying anything new."

After Gibbons had got that off his chest a smile adorned his countenance. "They say Mike Gibbons takes pretty good care of himself," he continued, "and I guess my opponent at Milwaukee tomorrow night will think that, too, after the bout is over."

Rivals Meet in Restaurant.

For the first time in nearly four years the two battlers who clash tomorrow night met face to face. It happened that both went to the same loop restaurant for luncheon. Gibbons was already at a table when Clabby walked in.

"Hello, Mike, you're looking fine," was the cheery greeting from Clabby.

"Thanks, Jimmy, you are looking good yourself," answered Gibbons.

The two boxers then chatted for five minutes about things in general, but carefully avoided fight talk.

Gibbons yesterday stated he hasn't changed his attitude on the referee question, but his conversation indicated that he will not stand for the selection of Harry Stout as judge of the contest. The "Phantom" prefers George Ryan and said he would hold out for Ryan's selection.

Gibbons Strong for Ryan.

"It isn't that I have anything against Stout," said Mike, "but I don't know anything about his work. I do not think Ryan has had as much experience as Stout, but I firmly believe him fully capable of refereeing the contest."

A report from Milwaukee last night stated that the state boxing commission intended to settle the referee question. A meeting will be held today at which the official will be chosen.

Gibbons cut out boxing entirely yesterday at Forbes' and will not don the mitts again until he crawls through the Brewery City ropes. He figures he is in the best of condition and he does not intend to take any chance of injuring his hands. He will remain here until Thursday morning and will reach Milwaukee at noon.

Over at Bernstein's Jimmy Clabby continued the fast training pace that has been a feature of his gymnasium work. He boxed six rounds, three each with Willie Schaeffer and Frankie Lynn, and wasn't even breathing hard at the finish. Today he will let up in his work and take enough exercise to keep him in shape.

The advance sale of tickets for the show in Chicago yesterday passed the $8,000 mark, and indications are that the contests will draw a house worth well over $20,000. Another batch of tickets was received from Promoter Andrews, and it was reported last night that the supply would not meet the demand.

Packey to Don Togs.

Packey McFarland is going into training within a few days. Just who Packey wants to battle wasn't made known by his manager, Emil Thiry, but the chances are he is thinking of Freddie Welsh getting away with all the shekels, and wants to stop it. It also is reported that Packey may take a crack at the middleweight game and may stack up against the winner of the Clabby-Gibbons bout. At any rate he has hooked up for a few weeks of theatrical work to begin at Grand Rapids, Mich., and will do his training while working on the stage.

CROSS WARNED; WINS BOUT.

New York, Jan. 19.—[Special.]—Leach Cross lost prestige as a boxer of the first class by "stalling" through several rounds and pretending that he was on the verge of being knocked out in a ten round bout with Harry Pierce at the Broadway Sporting club of Brooklyn tonight. Not until one of the managers of the club notified him that he would not receive a cent if he did not stop his acting did the east side dentist begin to box in earnest. Then he made a whirlwind finish and at the end had Pierce battered and bruised and on the verge of dreamland.

'RED' WATSON WINS ON FOUL

Denver, Colo., Jan. 19.—"Red" Watson of San Francisco won a decision on a foul from Joe Azevedo of Sacramento in the eleventh round of a scheduled twenty round bout tonight. The bout was fast. Watson having a shade in the fifth, sixth, and ninth rounds. The others were even. The men are lightweights.

LAWMAKERS GET FIGHT BID.

Madison, Wis., Jan. 19.—[Special.]—An invitation was received by the state senate from the Cream City club of Milwaukee to attend the Clabby-Gibbons fight in Milwaukee Thursday night. The invitation was accepted amid applause.

Dorsey Stops O'Connell.

St. Louis, Mo., Jan. 19.—[Special.]—Bart Dorsey of Albany, N. Y., knocked out Jeff O'Connell of Chicago in the fifth round at the Future City Athletic club tonight. A terrific left hook to the jaw shortly after the beginning of this session followed by a left hook and right uppercut did the trick.

Chicago Amateur for A. A. U. Boxing.

FRANK GIBBONS

FRANKIE GIBBONS of the Sportsmen's club yesterday earned the right to go to Cleveland to contest in the amateur championship bouts as a representative of Chicago when he defeated two opponents in final bouts in the 115 pound class at Forbes' gymnasium. Gibbons met Ted Murphy of Gilmore's, with whom he fought a draw on Monday night and won the decision of four judges after boxing three rounds. Then after a rest the Sportsmen's club boy took on Tom Crosby, a late entrant, the referee stopping the contest in the first round because Crosby was outclassed. The boxers will go to Cleveland tomorrow night.

CLUB TO BENEFIT WOMEN TOILERS.

Sportsmen's Organization to Allow Athletic Days.

Athletic recreation for business women of the loop on one day of the week was made possible at the Sportsmen's Club of America by a ruling of the board of directors in their meeting yesterday. The Sportsmen's club officials decided to turn over the fourth and fifth floors of the lake front organization for the exclusive use of women every Wednesday night.

Instructors in fencing, gymnastics, handball, and other contests have been instructed by President James A. Pugh to be on hand to instruct the women in these events. George Freibert will have charge of the fencing class, Coach Charles A. McGee, gymnastics and handball.

The action of the directors came as a result of a petition sent in by Miss Salein E. Pittock, representing a club for business and professional women which is being formed. Miss Pittock stated that the new club desired quarters where its members could obtain regular athletic and gymnastic exercises at a reasonable charge.

The action of the directors also provides an opportunity for the girl students of the Chicago Conservatory of Music who requested recently to be allowed to enter the fencing class at the club.

Secretary Charles T. Essig received official notification yesterday from Secretary George D. Crowley of the Lincoln park board of commissioners that a permit has been granted to the Sportsmen's club for the construction of a trap shooting range on the northeast portion of the Lincoln park extension. Chairman Louis B. Clarke of the trap shooting committee called a meeting of his associates for Friday night to frame plans for the construction of the range.

PROTEST SMITH-FLYNN BOUT

Cincinnati, O., Jan. 19.—[Special.]—Mayor Spiegel today in speaking of a protest raised by the Methodist Ministers' association that the "Gunboat" Smith-Jim Flynn bout, scheduled here for Feb. 1, should be stopped because it would be a brutal spectacle, said that while he had not received the protest, he would turn it over to the boxing commission. He will put the matter up to the commissioners with power to act.

EVANSTON HAS BOXING BOUT.

While the Evanston city council was meeting last night, a fight and a wrestling match were staged on the floor above. The athletic contests were given under the auspices of the Olympic club. Arthur Lanning and Chester Turner, heavyweights, battled four two minute rounds to a draw. George Erickson threw Ralph Lower twice.

"NOISY" RUDNICK SETS FAST PACE ON PIN DRIVES

Healy Bowler Leads Local Circuit with Mark of 234 1-3 in Schall's League.

"Noisy" Rudnick of the M. J. Healy team, in Schall's Bowling league, set a fast pace last night and captured the night's high honors with 234 1-3. His games were 267, 243, and 203. The Healys hung on and averaged 947 2-3, taking two games from Phil's Trotters, who avoided a shutout by piling up 1,002 in their last game. Louis Birns got 268 in the same league.

"Dosey" Blouin, brother of the more famous Jimmy, had the high series of his youthful career when he marked up 224 for the Commercials, in the Blue Island league, his side winning three from the Kiesslings. Scores:

SCHALLS.

M. J. HEALYS.				PHIL'S TROTTERS.			
Stefany	196	180	196	Hughes	168	202	183
Johnson	156	169	176	Moran	148	168	226
Rudnick	267	243	203	Holmb'g	150	161	197
Broeder	210	141	166	Johnson	126	106	229
Gerbig	180	224	174	Karsted	108	168	165
Totals	1001	957	915	Totals	709	805	1002

UTAH BRAUS.				SIR CLIFTONS.			
Br'mman	168	168	220	Iverson	159	197	183
Behrendt	192	176	194	Reinlie	201	190	145
Shafer	145	183	165	Otto	174	173	178
Birns	214	213	197	Wathern	179	164	158
Schall	166	180	268	Shaefer	171	190	160
Totals	905	897	1061	Totals	907	883	831

BLUE ISLAND.

COMMERCIALS.				REXALLS.			
Souv'nier	160	192	200	Luchty	170	169	189
Ke'necke	153	179	181	M'C'rm'k	172	192	184
D. Blo'in	207	225	190	Fiedler	190	158	187
Ganzer	175	183	162	Rhode	198	160	202
H. Blo'n	213	180	180	Kiessling	237	164	176
Totals	987	959	913	Totals	967	884	905
Smoke'se	883	844	870	Brucks	904	805	818

COLONNA.

C. & C.	880	916	911	Edelw'se	960	901	908
Rubinis	879	964	860	Rovers	884	894	890

SOUTH SIDE BANKERS.

CHICAGO CITY.				LIVE STOCK.			
Preutner	145	160	166	Meysing	134	208	118
Becker	138	146	120	Engle	112	155	157
Hathje	140	156	143	Lyle	116	130	137
Windblad	123	117	152	Oliver	161	114	170
Schabone	164	208	150	Hoover	256	206	156
Totals	732	747	729	Totals	779	810	738

DROVERS.				PEOPLES.			
Polemann	124	150	140	J. Kohl'n	168	158	133
Torner	128	190	135	E. Kohl'n	180	174	168
Barrett	164	152	191	Vlasak	129	145	133
Sawyer	207	167	184	Westberg	140	151	167
Russell	158	175	129	Schles'er	158	173	158
Totals	811	734	779	Totals	765	796	748

BRAND'S PARK.

Standles	888	926	952	Bisma'ks	872	870	861
Scholls	943	946	993	Rambuss	838	891	925

WHOLESALE GROCERS.

Savoys	852	946	981	Clubh'se	859	800	841
Durk'ee	810	858	844	Ft. Dear.	826	905	887

K. OF C.

Durk'ee	910	869	844	E. Kittler	817	959	904
De Soto	985	864	894	St. James	890	889	1088
Illinois	906	860	884	C. Carroll	796	806	798
E. Kittler	817	959	904	S. Maria	874	940	874
Lafay'te	850	884	798	Damen	961	871	835

COLLIER AND KARLICEK WIN.

Charley Collier won over Harry Steers in nine games and Tony Karlicek downed Jimmy Stevens in eleven games in the Randolph star bowling tournament yesterday. Karlicek averaged 209 6-11 in winning his match. Al Sindelar and Fred Thoma will clash this afternoon at 4 o'clock. Scores:

Karlicek—
162 213 190 266 194 179 227 235 208 216 226

Stevens—
192 201 201 166 225 156 169 192 209 232 194

Collier	203	199	187	196	229	197	225	236	190
Steers	193	199	193	171	200	224	186	212	189

NAMES DATE OF A. A. U. MEET

Chairman William G. Uffendell of the athletic committee of the Illinois A. C. yesterday announced that the annual indoor track and field championships of the Central A. A. U. would be held in Patten gymnasium April 3 under the auspices of the tri-color club.

In addition to the usual standard championship events there will be events for high and preparatory school athletes. The meet is open to all college and amateur athletes.

Uffendell also announced a professional wrestling show in the club gymnasium for Jan. 30. The second batch of Central A. A. U. wrestling championships will be held Feb. 6.

TRIP FOR LOCAL HOCKEY MEN

The Midway Garden hockey team will leave tonight for Houghton, Mich., where it will play two games against the northern cracks. The team will be: Goal, Curdy; point, Bennett; cover point, Marcotte; center, Kreilwitz; forwards, Graham, McLeod, and Larkin.

SPORTING NEWS NOTES.

Lewis Omer, director of athletics of Northwestern university, announced yesterday that a movement is in progress to start a class in wrestling.

Secretary Nick Hamel of the Garfield Park Winter Driving club announces a card of four races to be given on the speedway at Garfield park this afternoon.

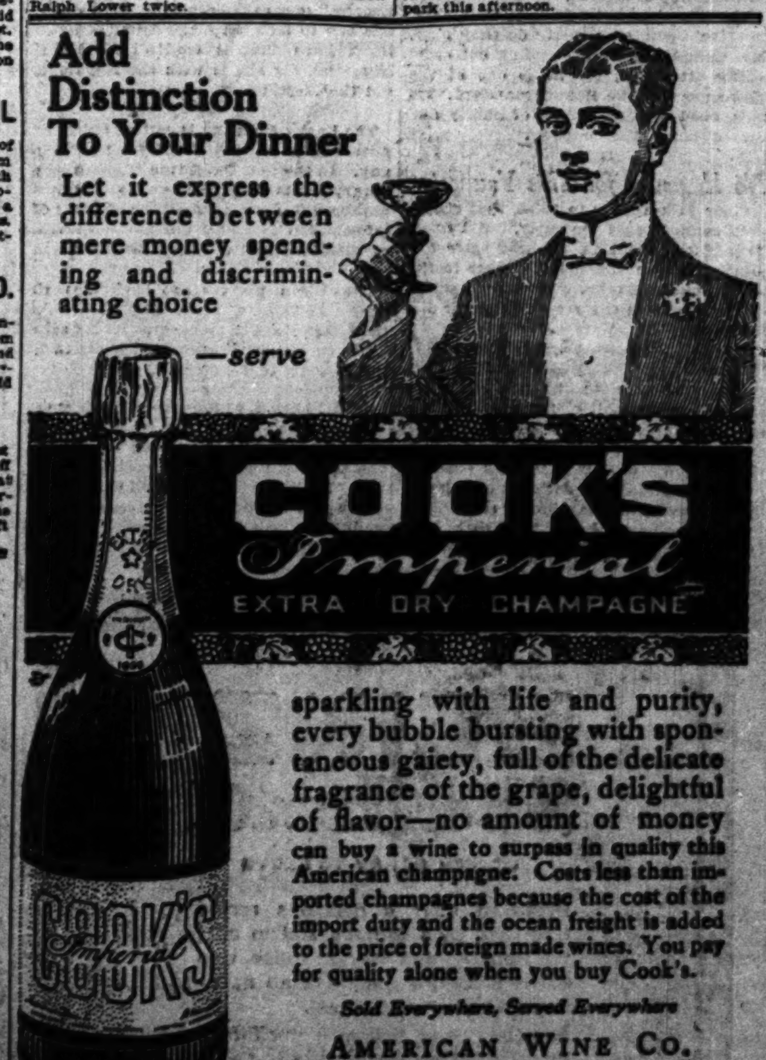

DID ANYTHING LIKE THIS EVER HAPPEN TO YOU?

THE TRIBUNE COOK BOOK
BY JANE EDDINGTON

All recipes have been scientifically tested by Miss Eddington with current market materials and are indorsed by her.

Horseradish Cream.

THE growing of horseradish has become a thriving industry. It is a good one for women to take up or inherit, as at least one woman has found who lives within fifteen miles of the heart of Chicago. It grows without attention, although by cultivation more abundant crops are assured. The pickling houses use enormous quantities of it, since it has valuable preservative qualities, and is also put up for itself alone. Nowadays we can nearly always obtain it fresh in our winter markets, although it is only now and then on display.

Horseradish is improved by freezing in the ground, and is considered a very fine spring tonic. As a table relish it is used with all meat dishes, or, as some one has said, "from herring to frankfurters," which indicates one fact about it, namely, that the Germans use large quantities of it. It is also exceedingly English. In fact, the strength of this condiment denies it the privilege of being neutral.

Horseradish Cream.

Grate very fine a half cup of horseradish and put on the ice. Beat a cup of cream very stiff, add to it a teaspoon of salt and a half teaspoon of sugar, mix carefully with the horseradish, put into a mold, wrap in paper, and bury in salt and ice for an hour. You may use snow instead of ice to set this cream. If you have not a pewter mold, put this in a jelly glass, or use two if needed; put a piece of waxed paper over the glass, then put on the cover, wrap in paper—one layer—and freeze. This is a very fine relish with fish.

Fashions from London
By Bessie Ascough

An absinthe green crepe de soie house dress with coat of green and gold brocade. It is bordered with skunk and the revers and sash are of old gold charmeuse.

MARION HARLAND'S HELPING HAND
By MARION HARLAND

Wants Loan of a Typewriter.

"I AM interested in a girl of 15 who wishes to learn typewriting. She was working in an office, but has lost her position because of the war. So far she has been unable to secure another. An agency tells her it can place her if she will learn typewriting. The free school is full and her people cannot afford to send her to a pay school, so if some one will lend her a machine to practice upon at home I will see that she has instruction in its use. Can you help her out? B. F. B."

This story is of more than usual interest. It will be seen that she asks for the loan of a machine, not the gift. When so many thousands are almost starving for the want of honest employment it is eminently fit that the Corner should not overlook this opportunity of helping one woman to make a livelihood.

Blind Man Wants Mandolin.

"A young man has recently gone blind and as his affliction is so new to him he has not yet learned how to amuse himself, nor can he read by the blind systems. At times he becomes almost frantic from inactivity, as he cannot walk alone or exercise in any way. He is unable to buy himself a mandolin, upon which instrument he knows how to play. If any reader should have a discarded one would he give it to this man? It would be a deed of mercy. Mrs. C. H."

We have avoided asking for what may be called "luxuries" within the last few weeks, giving precedence to articles that are needed for the actual comfort, perhaps the preservation of life. In rereading the appeal of the blind man's friend one may see that the mandolin is more than a means of amusement. It will fill the darkness in which the poor fellow lives with music and hope. Is there not an instrument laid away in corner or attic which will bring this to pass? The case is unutterably touching.

Making a Little Sunshine.

"Thank you for the names you gave me recently. I wish to advise you that I am keeping in touch with all whose names you have given me and am trying to make a little sunshine behind the clouds. I should be grateful if you will publish my request for two pairs of por[illegible] at your earliest possible moment, as the invalid of whom I wrote and whom I am trying to help recover his health, feels the cold air that comes through the opening of his home where there are no doors. "G. D."

Your letter containing the request for the portières went to press within a day or two after it was received. Unless it has been crowded out by more important matter you have seen it by now, and may I dare hope that you may have secured the windshields for the invalid to whom you have ministered so long and so faithfully? We are not unmindful of your works of mercy and of your steady persistence in the mission laid to your capable hand.

Sheet Music Offered.

"I should like to get the address of some girl or boy who would appreciate a few sheets of music. "Bertha P."

The address will follow hard upon the publication of your generous offer. Dozens of girls and some boys will be delighted to avail themselves of the proposal.

Devoe paint is pure paint, made only of pure white lead, pure white zinc, pure tinting colors ground in pure linseed oil and turpentine japan, and nothing else—no extenders or adulterants.

Formula label on every package. If you want your paint money to get you all you ought to have—look for the Devoe label.

You'll find it at your dealer or

Devoe

14-16 W. Lake St., near State

IT PAYS TO ADVERTISE IN THE TRIBUNE

FLICKERINGS from FILM LAND
By KITTY KELLY

"A GIRL AND TWO BOYS."
Beauty.

The Girl	Virginia Kirtley
Boy One	Webster Campbell
Boy Two	Joseph Harris

HERE is a Beauty picture with a deal of the familiar beauty left out—meaning Margarita Fischer and Harry Pollard—yet full of the beauty of fun as ever, indicating, I hope, that in the changed company the same sense of humor standards are to be preserved as insured the charm of the old film.

It can't by any stretch of politeness be said that Miss Virginia Kirtley—the new American ingénue—is Margarita Fischer, nor yet her double. She just isn't, but she is a sweet child with a kittenish manner, pleasant to look at, and promising of future achievement. She seems adaptable—though she might read friend Lillian Russell on reducing—and she moves about in an attractive manner, likewise wearing pretty clothes attractively.

This picture is as simple as a summer day, but it brought the audience of observers into chorus after chorus of chuckling laughter, the kind that just ripples out because it won't stay put.

There were two lads who loved a lassie—that is, they loved her to the extent of each wanting to take her to the theater and flipping a coin to settle the winner. Boy One won, and, all dressed up in evening glory, he had a delightful time with the girl, in her amazing barricade of chiffons and silks, until he led her into the restaurant for a cap to the party.

Now, the girl was a well fed young person, as well as a well dressed one, and after the theater she felt the need of a real meal, not just a mere refreshment. She understood that the menu card was to be used, so she used it, while the boy's heart went flutter-flutter, not over her winsome manner but her winning ways as he fingered the all too few coins reposing in his pocket—which had not been put there for the purpose of sustaining a hunger siege.

Sweeter than any music he ever heard came the sound of Boy Two's voice in a telephoning booth. He sought him out while the girl continued her menu onslaught. Boy Two had plenty of money but a stony heart, and not a cent would he loan, though he offered to take the first gallant's place and pay for the dinner. So Boy One faked up a telephone call and slipped home to his room, while the girl seemed not to mind in the least.

And so the film proceeds merrily, for this is just the beginning of the fun, seesawing first one hero and then the other to the tiptop of delight.

The situations seem made by the actors, not for them, so cleverly do they play, Mr. Campbell's work standing out especially attractive, for he is one of the newcomers to the Beauty standard. He is a good looking person of ability and an addition to the company.

* *

No Eugenics for This Youngster.

Some folk appear to think that education cannot begin too early, but I question if the small child whose voice frequently broke the intent silence in the Studebaker the other evening was profiting much from the screen's eugenic discourse in "The Escape."

There was, however, an astonishingly full house of interested observers, alert to every human touch, with which the film abounds. All of the exteriors testify to the Griffithian idea of thoroughness. Their duplicates may be found in New York's east side by any observer wandering thither. All of the slum costumes worn in the picture are second hand, purchased direct from their original wearers for the players' use.

It is a picture of which a second viewing profits one mightily in comprehending appreciation.

VIRGINIA KIRTLEY
AMERICAN

* *

Cinema Chatter.

The Essanay people did a clever stroke when they acquired Charles Chaplin, for now they can, and they do, advertise the "A. B. C." of picture comedy and drama, Anderson (G. M.), Bushman (Francis X.), and Chaplin (Charles), and nobody can take exception to it.

Fay Tincher, the stenographic caricature in the "Bill" series, has been in pictures just a year, though she acts as though she had been born in them, so at home is she. She began her career as the siren in "The Battle of the Sexes" when D. W. Griffith discovered her comedian possibilities and arranged for her present opportunity, of which she has made more than enough. She does a bit in "The Escape," now at the Studebaker, at which one has to look very closely indeed and think hard that it couldn't be Mabel Normand, for she is with the Keystone, not the Majestic.

The Lasky company is setting out to be accurate, if sources of information help any. In the new California studio a new library containing 2,000 volumes with a librarian to keep open all the avenues of information is being put at the service of directors and technical workers.

The Bison players are back in their sunny Hollywood home after a trip to the Sierra Nevada mountains for the sake of some pictorial snow and ice used in "Ridgeway of Montana."

Max Figman, who is directing his energies enthusiastically toward screen activities, is now busy about the Sacramento river securing the final scenes for the "Jack Chanty" five reel production, for which he took his Masterpiece company on a little 900 mile jaunt.

Marriage Mistake Letters

DORIS BLAKE SAYS:
"He who loves and runs away will live to love another day."

"The Tribune" will pay $5 for every letter published on "The Mistake That Nearly Cost Me a Divorce." Send your letter to Doris Blake, "Chicago Tribune." Write on only one side of the paper. No manuscripts will be returned.

He Wanted a Steak.

I was only 20 when I married a man seven years my senior and was so happy I paid little attention to such details as housework. Before long, however, a steady diet of love began to pall upon my husband, who craved something more substantial—a well cooked steak, for instance.

To make matters worse I had almost no knowledge of my husband's finances and I spent money lavishly. Imagine my surprise when my husband came home one evening rather worried. I learned that we were not prospering as I had imagined; instead we were deeply in debt.

"It's no use, Daisy," said my husband. "I simply can't make ends meet if you are going to spend so much foolishly." "But you should have told me just how things were," I responded hotly.

One angry word led to another and before either of us realized it we had said things beyond recall. The relations between us were strained after this, but I did not try to improve my housekeeping.

Things went from bad to worse until nearly a year had passed. Then my mother came to visit us and I told her the whole story. To my surprise she presented my husband's side of the case.

"Don't be foolish, my dear," she said. "Try to make a pleasant home for Tom and he will soon respond to your advances."

I could plainly see the justice in her advice. I started to improve my housekeeping and after a while was able to take a short course in domestic science, which proved to be invaluable. I tried to cultivate a contented spirit and now those first years are only a distant memory. Mrs. A. K., Addison, Ill.

Bright Sayings of Children

"The Tribune" will pay $1 for each childish saying printed. The stories may be sent in either by children or their parents. The only condition is the story told must never have been printed in any magazine or paper. Address bright sayings to Aunty Bee, "Tribune," Chicago.

Aunt May was the favorite aunt of little Ellen. One day the former said to her, naming three other aunts, "Which do you like best, Aunt Anna, Aunt Emily, or Aunt Palmer?" Little Ellen looked thoughtful a moment and then said, "Why, I like Aunt Anna better than Aunt Palmer, but I don't like anybody best what isn't you." M. E. L.

Guests had arrived unexpectedly for dinner. Every one was served with dessert except Dorothy, who looked solemnly at her mother and inquired, "Is I sick or is it too rich for little diris?" H. W.

When You Are Prettiest.

Lillian Russell

[Copyright: 1915: By Lillian Russell.]

A WOMAN always looks prettiest in her happiest moments. Happiness is a product of optimism. If you would appear at your best, be an optimist. Optimism makes the eyes sparkle and twinkle; it illuminates the face and generates the vibrant spirit which governs graceful movements and poise. The happiness it induces colors the cheeks and lips, makes the lips to smile, and releases your laughter. Optimism inspires that buoyant spirit which manifests itself in a radiant face, laughter which is music to all who hear it, and in a personal magnetism which attracts favorable notice. Optimism prompts thoughts which are clean and wholesome and words which are pleasing and interesting. The optimism which abounds in the heart makes itself apparent to all observers. When it dominates in all ways you will be courted and welcomed as a companion.

Lillian Russell's Answers.

Have you reduced your flesh? If so, write and tell me how you reduced and how many pounds you lost. "The Tribune" will pay $1 for every letter published. Address Lillian Russell, "Chicago Tribune," Chicago.

KATHERINE: There is nothing I know of to reduce the size of the face. There is nothing so pretty as a roune, full, girlish face. If you attempt to do anything to reduce your face your cheeks will become flabby and saggy.

MRS. W. S.: Styes are usually caused by inflamed lids. They are due to the irritation of the hair follicle out of which an eyelash springs. They should be opened as soon as the pus is formed, for they will not get well as long as the pus remains. They should be kept clean with a solution of boracic acid.

BLONDE: Dampen your hair with a good curling fluid before doing it up in curlers. It will keep the hair in curl a couple of days.

MARSHALL FIELD & COMPANY

From the Misses' Section, Sixth Floor

New Gabardine Suits at $25.00

Which Reflect in Every Charming Line the Designer's Understanding of Youth and the Styles Youth Should Wear.

From many Suits specially created for girls in their teens—14, 16 and 18 years—we have illustrated one that is well worth particular attention.

The pretty coat has large pockets, a convertible, military-like collar, and a narrow, nickel-buckled belt, placed high. The skirt is rather straight and simple, with a tunic portion of yoke depth. Very round, marble-like buttons add to its smart style.

Sixth Floor, Middle North Room.

Women Will Be Interested in This January Sale Offer:

1,500 Blouses of Crepe de Chine at $5.00 Each

Crepe de chine is perhaps the most easily tubbed of all silks, and develops charmingly into the semi-military styles which inspire most of the Blouse modes this season.

We have dozens and dozens of styles in crepe de chine Blouses—shell pink and putty tints, as well as white, many with upstanding or the pretty, convertible collars. Many are so well-liked that only a limited number remain after a day's selling, but in the collection great variety and all sizes are assured.

Many styles are exclusive with this Store.

Sixth Floor, Middle Room, State Street.

SEMINOLE LIMITED
FLORIDA

The Steel Train (none better) carrying Sun-Parlor Observation Car, leaving Chicago daily 8.15 p.m.

Illinois Central

ILLINOIS CENTRAL TICKET OFFICES
76 W. Adams Street, Scott's Hotel Ticket Offices,
Central Station (Michigan Ave. and 12th St.) and 43d Street,
53d Street and 63d Street Stations
Phones: Central 6270; Auto. 64-472

HEINZ Spaghetti

COOKED READY TO SERVE

Prepared after a delicious recipe furnished by a famous Italian chef with cheese and tomato sauce, it is either a complete meal or an appetising addition to a meal.

Put the can in boiling water fifteen minutes before serving.

ONE OF THE 57

The Good Things in Life

Come to those who plan—not to the careless, who go along, here or there, heedless and indifferent, and then blame Fate if they *stumble into a mud puddle.* They buy a *package* of flour at a grocery store without stopping to make sure it's *PILLSBURY'S BEST,* and then blame cruel Fate because their bread and biscuits *aren't fit to eat.*

It's the folks who *discriminate* who get the good things in this world. It's the folks who are *particular* who live on the fat of the land. It's the folks who make *sure* they get *PILLSBURY'S BEST every time* who get the smiles and compliments on their baking and who have a *right to be proud of their work.*

Don't lay the blame on Fate when your bread isn't good—*quit using second-rate flour and*

Get Pillsbury's Best

Devoe paint is
ure paint, made
nly of pure white
ead, pure white
inc, pure tinting
olors ground in
ure linseed oil
nd turpentine japan,
nd nothing else—no ex-
enders or adulterants.

Formula label on every
ackage. If you want
our paint money to get
ou all you ought to
ave—look for the Devoe
bel.

You'll find it at your dealer or

Devoe

14-16 W. Lake St., near State

IT PAYS
TO ADVERTISE
THE TRIBUNE

ood
in Life

those
—not to
who go
here, heedless
d then blame
le into a mud
y a package of
store without
ke sure it's
BEST, and
Fate because
biscuits aren't

kswho
who get
gs in this
folks who are
e on the fat of
olks who make
ILLSBURY'S
who get the
ments on their
have a right to
work.

ay the
ate when
sn't good—
rate flour and

t
ury's
st

Chicagoans Scatter Toward Balmy Climes

CHICAGOANS are scattering toward balmy climes and sandy shores. At Coronado Beach there is a large gathering which includes Mr. and Mrs. Walter Hamlin Dupee, Mr. and Mrs. John Dupee, Mr. and Mrs. Luther Kennett, Mr. and Mrs. William Astley Magie and daughters, Misses Lolita and Mildred Magie, Miss Doris Shaw, Mr. and Mrs. Gale Thompson, Mr. and Mrs. Walter E. Peacock, and Mr. and Mrs. Percival Thompson. Mr. and Mrs. Albert J. Pardridge are planning to join the colony during the month.

The wedding party for the marriage of Miss Mary Scudder, daughter of Mr. and Mrs. Charles White Scudder of St. Louis, to Earle Hay Reynolds, son of Mr. and Mrs. George M. Reynolds of 4212 Drexel boulevard, this afternoon will include Miss Helen Gurley of Chicago as maid of honor and Miss Isabelle Meraman, Miss Dorothy Neidlinghouse, Miss Corlette Blascow, Miss Helen Ward, and Miss Ellen Shiral as bridesmaids.

George A. Seaverns Jr. of Chicago will be best man and the ushers will be Holloway Mabbett, Fred McNally, Gerald Burnham, and Donald Defrees of Chicago, and John Love Mason of St. Louis.

After the wedding, which will take place at 4 o'clock at the Episcopal cathedral of St. Louis, a large reception will be held at the residence of Mr. and Mrs. Scudder at 75 Vandeventer place. The bride and bridegroom will leave immediately for California and Honolulu on a wedding trip, returning to Chicago about the middle of April, where they will reside.

The marriage of Miss Florence Lynon, daughter of Mrs. Anna Lynon of 4758 Grand boulevard, to Dr. John Golden took place yesterday. Miss Olive Gahan served as maid of honor and the Misses Marion and Lila Lynon were bridesmaids. Dr. Richard Tivnen was best man.

The bride wore a gown of white satin, veiled in tulle and made with a full court train. The maid of honor was gowned in pale pink and the bridesmaids wore shades of deeper pink, shading into rose. They wore small taffeta hats of the same shade and carried nosegays.

A reception to the bridal party was given at 8 o'clock at the home of the bride's mother.

At the opening performance of "Pygmalion," with Mrs. Patrick Campbell in the première rôle, there was a gathering of many of Chicago's smart folk. Among them were Mr. and Mrs. Laurence Armour, Mr. and Mrs. A. Watson Armour, Mr. and Mrs. Howard Van Doren Shaw, and Miss Evelyn Shaw, Mrs. Robert Hoit and Miss Leila Hotz, Mr. and Mrs. Ralph Van Vechten and Miss Duane Van Vechten, Mr. and Mrs. Albert J. Pardridge, Mr. and Mrs. Edward Leicht, Ossip Gabrilowitch, Mr. and Mrs. George A. McKinlock, and Mrs. Bertram Winston.

Mrs. Charles R. Crane of 2550 Michigan avenue will entertain informally a small group of friends Wednesday evening, Jan. 27, to hear Miss Ruth Draper give a number of her original monologues.

Mrs. Edward I. Cudahy of 1304 Astor street will entertain at bridge this afternoon.

Mrs. George M. Pullman will leave today for Pasadena. Later she will be joined by her niece, Miss Mercedes Stewart, who will spend the remainder of the season with her there.

Mrs. Stuart Logan of 2258 Lincoln Park West will give the second of two luncheons today at her home.

Mrs. Harry Channon of 1434 Astor street gave a dinner last evening in honor of Eugene Brieux and sixty of the city's more prominent literary residents.

Mr. and Mrs. J. C. Belfeld of 4920 Blackstone avenue, announce the engagement of their daughter, Elsa, to Arthur S. Friedman.

Mr. and Mrs. S. A. Boswell of South Bend, Ind., announce the engagement of their daughter Grace to James F. Cooney of Chicago.

* *

N.W. Students Take Whack at 'Cribbing'

STUDENTS at Northwestern university by a large majority voted yesterday in favor of honest examinations, and if this "honor system" is adopted by the faculty of the north shore school it will end "cribbing," the college term for cheating.

The vote was 535 to 150 in favor of doing away with "cribbing," and a clause in the proposition which at first aroused opposition permits reporting on students who have been detected "cribbing."

The student council will have charge over the students and in the event that charges of "cribbing" are proven against a member it will be considered cause sufficient for expulsion.

Preceding the vote taken on the question yesterday a final mass meeting was held by the students in the chapel and the subject was discussed.

The meeting, attended by more than 500 of the students, was presided over by Walter Hanson, president of the student council.

Among those who spoke in favor of adopting the honor system were Chester Lasson, editor of the Northwestern magazine, and Edward Blomquist, president of the Y. M. C. A. of the school.

Miss Myrtle Ruby of the Woman's college of Northwestern university said that the honor system undoubtedly would work with the approval of the faculty members and would prove the best move ever made by the student body.

How They're Solving the Jobless Problem.

EARNING A DOLLAR A DAY.

WORKING MOTHER and BABIES

ASSOCIATION HOUSE is another institution that is trying to solve the problem of unemployment. At the settlement, 2150 West North avenue, a dozen women are paid a dollar a day for sewing. The workroom is in the nature of an experiment. If it is successful, the scope of the work may be enlarged.

Mrs. B. E. Bradley is superintendent of the workroom as well as instructor in sewing. The women and girls spend most of their time working on baby clothes which are given to needy women of the neighborhood. According to Mrs. Bradley, the cost of each set is $2.

"We want to do mending for the women who have not time or the ability to do it themselves," said Mrs. Bradley. "We make reasonable charges, and I will guarantee the quality of the work. Few of the girls here are skilled seamstresses, but they can do plain sewing well enough.

"We feel that any women who have simple work to do should bring it to us. Most of our girls are married. They are the sole support of large families, in many cases. Either their husbands can't work, or there is no work for them.

"Most of the women who come here to sew leave their children downstairs in the nursery. They are paid regardless of the amount of work they do."

"That is one of the most interesting aspects of the experiment," said Miss Carrie Wilson, head resident of the settlement. "Some of the women are experts from the tailor shops hereabouts, and others are hardly able to use a needle properly. Yet there is never any complaint about the equality of the wages.

"Some of the more expert women we keep here every day. The less skillful come two or three times a week, or as often as we can accommodate them with work. We would not discriminate if it were not necessary to have a few highly skilled workers here all the time."

Musical and Theatrical News.

COL. GEORGE CORNWALLIS WEST, who has been fighting in Belgium with the British naval forces which operated in and about Antwerp, will arrive in Chicago today to join his wife, Mrs. Patrick Campbell, at the Blackstone.

Frederick and Fanny Locke Hatton, authors of "Years of Discretion," have disposed of a new comedy to Oliver Morosco, who will produce it ere the season ends. The production will be made either on the Atlantic or the Pacific coast, it is said, on the suspicion that dramatic authors are not without honor save in their own neighborhood.

Miss Ann Murdock, whose experience with the diluted French romance, "The Beautiful Adventure," ended at the Blackstone recently, is to start again. This time it will be in a play by Porter Emerson Browne called "The Girl of Today," and Miss Murdock's assistants will include Frank Mills, Edwin Nicander, Eugene O'Brien, and Miss Eleanor Gordon.

Miss Phyllis Neilson-Terry's first American tour was booked at $15,000 for her security against managerial failure. Her venture went down in a crash, after two weeks, with the bankruptcy of the Liebler company. Miss May Irwin, the actress, was on the bond with realty worth many times $15,000, but the matter was adjusted by the payment of $2,500.

Miss Grace George, who has had a long line of London leading men in her seasons as a star, is making a bit of a change in this regard. Her chief associate in her new play will be Joseph Coyne, who is an American, although he has been a virtual star of the London stage for the last eight years.

Louis K. Anspacher, author of "Our Children," is now at work on a new play for a prominent feminine star who within the next sixty days will come under the management of Oliver Morosco. Mr. Anspacher has also completed a three act play called "That Day," which is now being considered by two New York managers.

The management of John McCormack, the Irish tenor, has found it necessary to engage the Auditorium theater for his second appearance here on Feb. 28.

Tells of Making Lincoln's Shirts.

A HISTORIC event occurred in Chicago yesterday. For the woman who made Abraham Lincoln's wedding shirts celebrated her ninety-second birthday. And a part of the celebration was the telling of the important episode of the shirts.

The woman is Mrs. Anna E. Seaman of 338 North Mason avenue, in Austin. Her two daughters, Miss Etta Seaman and Miss Lola Seaman, and granddaughter, Mrs. Della Guyett of St. Louis, prepared a setting of roses for the recounting of the historical tale and then invited in twenty-one of the old settlers in Austin and the great-great-grandchildren of Grandmother Seaman's.

"Eighty years ago there were no sewing machines. We sewed by hand by the light of a sputtering candle," she said. "My mother was Mrs. Elizabeth McDaniel. Abraham Lincoln called her 'Aunty McDaniel.' One day he came to our house with a large roll of muslin. He sat by the fireside and watched the log blaze.

"'Aunty McDaniel,' he said, 'I want you to make me a half dozen day shirts and four night shirts.'

"'Why, are you going to marry, Abe?'" my mother inquired.

"'Well, one can't tell what a young man might do,'" he said.

"So I helped my mother make the shirts. We sewed three weeks on the shirts and two weeks on the night shirts," said Mrs. Seaman.

"Some of the shirts I sewed had as many as forty plaits down the bosom, but Abraham Lincoln was very plain, and there were no more than three plaits on each side of his shirt front.

"We charged a dollar apiece for making the shirts, which were for Lincoln's wedding to Miss Mary Todd.

Says Higher Criticism Brought on the War.

BY THE REV. W. B. NORTON.

HIGHER criticism in Germany and pleasure loving in France and England brought on the European war, according to Mrs. Catherine Booth-Clibborn, who addressed more than 2,000 persons last evening in the Englewood Baptist church.

Mrs. Booth-Clibborn, who was for several years the head of the Salvation army in France and was known by the title of "the maréchale," is the daughter of Gen. William Booth, the founder of the Salvation army. She and her daughter, Miss Victoria Booth-Clibborn, are holding evangelistic meetings in the Englewood church.

"The kaiser of Germany considered the treaty which guaranteed the neutrality of Belgium as a scrap of paper, but what about God's scrap of paper, the Bible?" she said.

"It has been the doubts caused by higher criticism, the love of pleasure and money, the neglect of the house of God and of the Sabbath that has brought on the judgment of God."

* *

Urges Better National Defense.

Necessity for national defense was pointed out by Judge Marcus Kavanagh in an address at the first annual banquet of the National Scrap Iron and Steel association at the Hotel La Salle last night.

The dinner ended the first annual meeting of the organization, at which the following national officers for 1915 were chosen:

President—W. K. Kenly, Chicago.
Secretary—Fred Mayer, Chicago.
Treasurer—J. L. Lieberman, Chicago.

Conventions in Session Today.

Premier Furniture exhibition.....Manufacturers' Exhibition building
American Checker association..Kaiserhof hotel
Greater Chicago Poultry and Pet Stock show.....International amphitheater
Congregational Home Missionary society.....Morrison hotel
American Wood Preservers' association.....Congress hotel
The Union of American Hebrew Congregations.....Congress hotel
National Temple Sisterhood.....Congress hotel
International Cut Stone Contractors and Quarrymen's Association of North America.....Fort Dearborn hotel
Heavy Hardware Jobbers' National association.....Hotel La Salle

News of Chicago Clubs and Societies.

A UNION meeting of the men and women of River Forest will be held tomorrow night at the new clubhouse of the River Forest Woman's club. The meeting and the dinner which will precede it will be held under the auspices of the woman's club and the Neighborhood club. There will be about 300 men and women present. Miss Jane Addams will speak on "Newer Aspects of Social Reform." J. S. Hotton will preside.

Miss Nellie Carlin, public guardian of Illinois, will speak at the meeting of the South End Woman's club this afternoon.

Miss Grace Reed and Mrs. J. Odenwald-Unger will speak on civic problems at the meeting of the Independent German-American Woman's club today in the Willard school.

Mrs. Joseph Fish of 1811 Prairie avenue will be hostess today to the members of the Junior auxiliary of the Mothers' Aid of the Chicago Lying-In Hospital and Dispensary.

The Kenwood club will open a handicap tenpin bowling tournament tonight.

The Gamma Phi Beta sorority of Northwestern university held a reception yesterday in Willard hall for the national visiting delegate of the organization.

Members of Stonewall chapter of the United Daughters of the Confederacy celebrated the birthdays of Gen. Robert E. Lee and Gen. "Stonewall" Jackson last night at a meeting at the Great Northern hotel.

GUNTHER'S

Today we open
our new store at

70 West Randolph Street
(Between Dearborn and Clark)

Our excellent quality
Candies, Sodas and Luncheon
are sure to please

Visit us tonight after the Theater

CHAS. A. STEVENS & BROS.
17 to 25 North State Street, Through to Wabash Avenue

Another of a Thousand

Reasons is found in this beautiful Crepe de Chine Blouse why this store leads in women's and misses' fine wearing apparel—

The price is only— $5

Yet it is a Blouse one would readily pay much more for and be delighted with the purchase.

It is an exceptionally attractive style, with military collar and daintily hemstitched, trimmed with fancy buttons. It is made of crepe de chine, in white, gray and flesh color.

Several thousand fresh, new Blouses to choose from at $3.95, $5.00 and $7.50.

Plans Gardens for Chicago Schools.

CARL ALFRED METZTZER, known about the board of education scorns as "the kaiser," because of his mustache and his imperial neglect of requisitions and red tape, expects to make 300 informal gardens out of Chicago's public school yards. Officially, he is director of school grounds. Yesterday he asked the board of education for $39,450 for the work during 1915.

With this money Mr. Meltzer hopes to beautify fifteen school grounds, to put in two botanical gardens for high schools, and to establish ten school gardens.

Last year he had no appropriation in the budget and he got in trouble several times for ordering spades, wheelbarrows, and other implements on his own initiative and sending the bills to the board. This year he is taking no chances on having the work of beautification interfered with. He submitted a complete budget to the board.

His beautification budget follows: Bowen High school, $4,000; Senn High, $1,200; Hyde Park High, $2,500; Carter Practice, $4,000; Normal school, $3,500; Harrison High, $3,000; Columbus school, $2,400; Swift, $300; Ray, $2,200; Doolittle, $4,000; Ravenswood, $1,500; Delano, $4,000; Austin High school, $1,200; Hersl, $4,000; Froebel, $850; construction of ten school gardens, $8,000; labor, $12,000; tools to be used by children in school gardens, $400; tools for workingmen, $1,255; fertilizer, $300; sprays and spraying apparatus, $175; salary, $2,500; additional work, $3,000.

Mr. Meltzer expects to put the botanical gardens in the Bowen and Hyde Park High school grounds. There will be a lily pond, with fish in it to eat the larvæ of mosquitoes, and the dirt from the excavation for the pond will be arranged as hills in the garden.

Mr. Meltzer's estimates will be considered when the board gets deeper into the budget.

* *

Plan Farewell Dinner to New Federal Official.

A large party of friends of Mr. and Mrs. Stephen T. Mather will dine this evening at the Union League club as guests of Mr. and Mrs. Charles C. Carnahan of Wilmette. The dinner will be in the nature of a farewell to Mr. and Mrs. Mather, who leave for Washington, D. C., tomorrow morning, where Mr. Mather will take up his new duties as assistant to Franklin K. Lane, secretary of the interior.

Among those who will be present at the dinner are Mr. and Mrs. Charles C. Carnahan, Mr. and Mrs. Samuel S. Sherman, Dr. and Mrs. Herbert A. Parkyn, Mr. and Mrs. A. W. Hawkes, Mr. and Mrs. B. C. Hawkes, Mr. and Mrs. Herbert C. Arms, Mrs. Harry S. Thomas, Mrs. Arthur Stout of Salem, Ind.; Thomas Thorkildsen of Los Angeles, and Rolla E. Clapp of Salt Lake City.

* *

Calls Nonsectarianism Folly.

Nonsectarianism was branded as folly by Dr. Emil G. Hirsch, rabbi of Sinai temple, who spoke yesterday afternoon before the delegates to the Union of American Hebrew Congregations at the Congress hotel.

In the morning two resolutions—one commending President Wilson's peace policy and the other stating the attitude of the union on the literacy test—were referred to the resolutions committee.

The report of the president, Mrs. Abram Simon of Washington, D. C., was read in the morning at the first session of the National Federation of Temple Sisterhoods, an organization affiliated with the union.

According to the rules of procedure of the union, its president does not occupy the chair during the sessions. Judge Simon W. Rosendale of Buffalo, N. Y., was elected chairman of the convention.

DEATH NOTICES.

IN MEMORIAM.

LIEBLING—In memory of Emil Liebling. Died Jan. 20, 1914.

BIBBY—William Bibby, beloved husband of the late Mary, nee Masterson, father of Thomas and Hugh of Chicago, John Bibby and Mrs. Margaret Connelly of Canada, at her son's residence, 5413 Augusta-st. Funeral notice later.

BLAKE—Mrs. Belle S. Blake, Jan. 18, 1915, widow of the late John O. Blake, at the home of her niece, Inez E. J. Cheney, Red Bank, N. J. Funeral Tuesday, Jan. 22, 2 p. m., from George J. Westfall chapel, 2888 Lincoln-av., by carriages to Rosehill cemetery.

BREIDERT—Charles F. Breidert, age 49 years, beloved husband of Mary, nee Knerr, father of Clara and Edna. Funeral Friday at 1:30 p. m. from 1840 N. Albany-av., to Memorial German M. E. church, Hanocck-st. and McLean-av.; by autos to Waldheim.

CHANDLER—Henry B. Chandler, Jan. 19, aged 74 years, beloved husband of Eunice S. Chandler; remains at Rogerson's parlors, 1502 Madison-st. Funeral services at the Church of the Redeemer, cor. Robey-st. and Warren-av., Friday, 2 o'clock, under the auspices of George H. Thomas post No. 5, G. A. R., and Hesperia lodge No. 411, A. F. & A. M.; autos to Rosehill.

CUMNOCK—Helen May Cumnock, suddenly, at her residence, 1115 Grove-st., Evanston, Saturday, Jan. 16, wife of Claude B. Cumnock. Services at the residence Thursday morning, Jan. 21, at 10:30 a. m. Interment private.

GERRISH—Mary E. Gerrish, widow of the late Benjamin S. Gerrish, Jan. 19, 1915, at the home of her daughter, Mrs. W. L. Stebbins, 5043 Indiana-av. Burial at Fulton, Ill.

DAEHLE—Phillipena Daehle, nee Cappel, beloved mother of John, Christopher, and Mrs. Louise Happ and the late Phillipena, Fred, and Charles, Jan. 18, age 79 years. Funeral Thursday, Jan. 21, at 2 p. m., at Graceland chapel, where services will be held. Kindly omit flowers.

DEMING—Frank L. Deming of Highland Park, Jan. 19, at St. Joseph's hospital, member of the firm of Deming & Gould. Funeral notice later.

ERICSON—Anna Ericson, Jan. 19, 1915, aged 75 years, wife of the late Elias Ericson, mother of Andrew E., Frederic W., Charles E., and J. Albert Ericson. Funeral Friday, 2 p. m., from late residence, 641 Dole-av., by autos to Rosehill.

GALLUP—Mrs. May F. Gallup, 208 N. Lockwood-av. Funeral 1 p. m. Thursday, Jan. 21, from Graceland cemetery chapel.

GIST—Margaret A. G. J. Gist, wife of George W. and mother of George W. Jr., Esther, and Margaret Gist. Funeral Thursday afternoon, Jan. 21, from our Oak Park residence.

GOODE—Mrs. Annie E. Goode, Jan. 18, widow of the late Edwin F. Goode, mother of Orrin, Clarence, and Mrs. George M. Rowley. Funeral from Church of Our Saviour, Fullerton-parkway near Clark-st., 10 o'clock Friday morning.

GUNLOCK—Francis E. Gunlock, Jan. 18. Funeral Thursday from chapel of Western Casket and Undertaking company, Michigan-av. and Randolph-st., at 9 a. m. to St. Mary's [Paulist] church, Wabash-av. and Eldridge-ct. Interment Joliet, Ill.

HERMAN—Joseph C. Herman, Jan. 18, 1915, aged 56 years, beloved husband of Elizabeth, nee Haag, brother of Mrs. Luise Maebold. Funeral Wednesday, Jan. 20, 1 p. m., from 4419 Lexington-st., by automobiles to Holy Cross church, where high mass will be celebrated, automobiles to St. Mary's. Friends wishing seats call Kenny, Yards 662.

SMITH—George B. Smith, Jan. 19, 1915, at his residence, 5709 S. Green-st., beloved husband of Alta Smith, fond father of Ruby and George B. Smith Jr. Funeral Thursday, Jan. 21, 2:30 p. m., from above residence, under the auspices of Boulevard lodge No. 882, A. F. & A. M.; by autos to Mt. Hope; member of Boulevard lodge No. 882, A. F. & A. M., Oriental Consistory, S. P. R. S., Medinah Temple A. A. O. N. M. S., and Apollo tent No. 68, K. O. T. M.

STANGE—Lucretia Stevens Stange, beloved wife of William J. Stange, Jan. 17. Burial from chapel, 2700 W. North-av., Wednesday, Jan. 20, 1:30 p. m.; by automobiles to Mount Olive cemetery.

KENNEDY—Thomas Kennedy, Jan. 19, beloved nephew of the late Elizabeth Thompson, nee Kennedy, cousin of Mamie Eller, nee Thompson. Funeral Thursday at 10 noon from chapel of Western Casket and Undertaking company, Michigan-av. and Randolph-st., by Chicago and Northwestern Ry. to Calvary.

MORGAN—Lawrence Morgan, Jan. 17, at 4623 Emerald-av., beloved husband of Margaret, fond father of Mrs. M. J. Doyle, Julia, Mildred, and Merrill Morgan. Funeral Wednesday at 9 a. m., to St. Gabriel's church, where high mass will be celebrated, thence by autos to Mount Olivet. Those wishing automobiles or seats call McInerney Bros., undertakers. Yards 617. Boston and New York papers please copy.

MORRIS—John J. Morris, Jan. 19, 1915, beloved father of John F. and Lillian. Funeral from Hurson's funeral chapel, 2346 Madison-st., Thursday at 9:30 a. m. to Precious Blood church, thence by automobiles to Mt. Carmel, St. Louis papers please copy.

O'MALLEY—Thomas O'Malley, Jan. 19, late of 529 W. 54th-st., beloved brother of Bridget, Patrick, Anthony O'Malley, and Mrs. Michael McCarthy. Funeral Thursday at 7 a. m. from McInerney Bros.' funeral church chapel, 650 W. 43d-st. Burial at Cleveland, O.

PARSONS—Cecelia Parsons, entered into rest at Parsons, Kas., age 82 years. Services at the home of her daughter, Mrs. W. P. Layton, 2304 W. Monroe-st., today, 2 p. m. Autos to Forest Home.

PETERS—Mrs. Marie J. H. Peters, Jan. 18, at her residence, 143 S. Mayfield-av. Funeral private.

REUTER—Charlotte M. Reuter, beloved daughter of John L. and Ida Reuter, nee Grobe, Jan. 15, age 8 years 11 months 21 days. Funeral Thursday, Jan. 21, 1:30 p. m., from 1532 N. Springfield-av., by carriages to Waldheim cemetery.

RIES—Alice Ries, Jan. 18, at 2129 Greenleaf-av., fond mother of Richard and the late Margaret Ries, daughter of the late Martin and Margaret Keefe, sister of Mrs. Chas. Feltes and Mathew Keefe. Funeral Wednesday, 9 a. m., to St. Jerome's church, where high mass will be celebrated, thence by autos to Calvary. Those wishing autos or seats call McInerney Bros., Yards 617.

SAWYER—Solanda M. Sawyer, wife of ex-Senator Lewis M. Sawyer of 1081 Maple-av., Evanston, Ill., suddenly at 1:30 p. m., Jan. 18, 1915. She was the mother of Mrs. Elmer E. Ames, Topeka, Kas.; Mrs. David H. Bloom, Chattahoogs, Tenn.; Commander Frederick L. Sawyer, U. S. Navy, of New York; Mrs. William G. Tait, Tillamook, Ore.; Charles M. Sawyer of the Federal Reserve Bank Board; and Mrs. Stephen A. Coldren, Kansas City, Mo.; Ward H. Sawyer, and Robert B. Sawyer of Evanston, Ill. Funeral services at late residence, 7:45 p. m., Jan. 20. Burial at Streator, Ill., Jan. 21.

SCHWARTZ—Mary Schwartz, beloved wife of the late Charles Schwartz, mother of Mrs. Thomas Smith, Edward, Mrs. P. Rivers, Rudolph, Mrs. Fred Ryan, George, and Mrs. William Bell. Funeral Thursday, Jan. 21, 12 noon, from late residence, 1329 S. 57th-av., Cicero, Ill., to Evangelist Lutheran church, Francisco and Lexington-sts. Carriages to Waldheim.

SCHWICKRATH—John Schwickrath, beloved husband of Minnie, nee Reuther, beloved father of Fred, John, Daniel, and George, brother of Nicholas, Peter, and Mrs. Maggie Becker. Funeral Friday, 8 a. m., from late residence, 6729 St. Lawrence-av., to Holy Cross church, where high mass will be celebrated, automobiles to St. Mary's. Friends wishing seats call Kenny, Yards 662.

SMITH—George B. Smith, Jan. 19, 1915, at his residence, 5709 S. Green-st., beloved husband of Alta Smith, fond father of Ruby and George B. Smith Jr. Funeral Thursday, Jan. 21, 2:30 p. m., from above residence, under the auspices of Boulevard lodge No. 882, A. F. & A. M.; by autos to Mt. Hope; member of Boulevard lodge No. 882, A. F. & A. M., Oriental Consistory, S. P. R. S., Medinah Temple A. A. O. N. M. S., and Apollo tent No. 68, K. O. T. M.

STANGE—Lucretia Stevens Stange, beloved wife of William J. Stange, Jan. 17. Burial from chapel, 2700 W. North-av., Wednesday, Jan. 20, 1:30 p. m.; by automobiles to Mount Olive cemetery.

OBITUARY.

DEATH TAKES F. L. DEMING.

President of Deming & Gould, Salmon Brokers, Passes Away at St. Joseph's Hospital.

Frank L. Deming, president of the firm of Deming & Gould, salmon brokers, and owner of large interests in canneries and fisheries in the United States and Alaska, died yesterday at St. Joseph's hospital.

Mr. Deming had been in business in Chicago since 1880. He was president of the National Association of Canned Goods and Dried Fruit brokers, president of the Pacific-American Fisheries, Bellingham, Wash., and vice president of the Gardner-Barada Chemical company, Chicago.

COL. JOHN A. JOYCE, soldier-poet, who wrote "Laugh and the World Laughs With You; Weep and You Weep Alone," is dead at Washington, D. C. He was author of a number of books and poems, but the best known is that quoted above. Recently Col. Joyce raised funds for a monument to himself, which he told friends ought to be erected in life.

Auto Death Accident.

Accidental death was the verdict of a coroner's jury yesterday on the death of Otto Schwartz of 431 North Clark street, a janitor, who was fatally injured Jan. 11 when struck by an automobile driven by Frederick Schinagl of 1716 Wells street.

See Your Film Favorites Today at the Following

HIGH CLASS MOTION PICTURE THEATERS

(The possibility of a film not reaching a theater on time makes the program subject to change)

DOWNTOWN

Don't Get Married Until You See
The Escape
Appeal for a Law of Eugenics Filmized by D. W. Griffith
STUDEBAKER
Management Jones, Linick & Schaefer
11 A. M. to 11 P. M. All Seats 25c

WEIGHMAN'S CASINO | 58 MADISON ST. Near Dearborn ALL SEATS 5 CENTS
Today—Kalem Two Reel Feature Drama
THE CABARET SINGER With TOM MOORE and MARGUERITE COURTOT

NORTH SIDE

JULIAN
Belmont Ave. at Clark St.
TOMORROW—Paramount Pictures present
"False Colours"
With a cast including LOIS WEBER, ADELE FARRINGTON and COURTNEY FOOTE.

BIOGRAPH
THEATRE BEAUTIFUL
2433 TO 45 LINCOLN AVE.
BEST VENTILATED THEATRE IN CHICAGO
TODAY—Continuous 2:30 to 11 P. M.
FRANCIS X. BUSHMAN in
"THE GLARE OF THE LIGHTS"

VITAGRAPH
3133-43 LINCOLN AVENUE
—PERFECT VENTILATION—
Today—Continuous 1:30 to 11 P. M.
"THE WEIGHT OF A CROWN," 3 reel Drama
ALICE JOYCE in "THE LEECH"

KEYSTONE 3912 Sheridan Rd.
THE CLASS OF THE NORTH SIDE
SPECIAL FEATURE
"THE SAGE BRUSH GAL"
In 3 parts, featuring an all star cast.

BRYN MAWR THEATER
1125 Bryn Mawr Ave., at Edgewater Station
TODAY—MATINEE and EVENING
Broadway Star Feature
"THE EVIL MEN DO"
With MAURICE COSTELLO.

DE LUXE | Wilson and Clifton
Maurice Costello in the Broadway Star Feature
"THE EVIL MEN DO"

PARK THEATER—3916 North Clark Street
FEATURE PHOTOPLAYS DAILY.

NORTH SIDE

PARKWAY
Clark St. and Diversey Blvd.
—TONIGHT—
The Famous Players Co. Present
Adele Farrington and Herbert Bosworth in
The Country Mouse
A Comedy Drama in 4 Parts.
There is Not a Dull Moment in this Interesting Photo Play. Good, Clean Comedy is There in Copious Quantities.

Also "PATHE DAILY NEWS"
10c—All Seats—10c

College Theater 2719 SHEFFIELD AVE. (At Fullerton L Station)
Warm and Comfortable—1200 Seats—10c
"THE MASTER KEY"—2 Parts.
ALSO VITAGRAPH COMEDY AND OTHER GOOD FEATURES.

Kenmore Theater | WILSON & KENMORE
"REFINING FIRES"—Two Reel Feature.
PATHE WEEKLY—KEYSTONE COMEDY. AND OTHER GOOD PICTURES

ARGMORE KENMORE AND ARGYLE AVENUES
"WHEN HONOR WAKES"—Two part Lubin with L. G. SHUMWAY & VELMA WHITMAN
"FROM the SHADOW," Biograph, & Others

STEVENS—3952 BROADWAY
"MONEY"—Two Reel Biograph Drama.
GEO. ADE FABLE and Other Good Ones.
Thursday—CHAS. CHAPLIN—Keystone.

STANDARD THEATER—750 N. Clark St.
Feature Photoplays Daily.

SOUTH SIDE

VISTA | 47TH STREET AND COTTAGE GROVE AV.
MORE THAN THE LAW REQUIRES.
MORE EXITS. MORE AISLE SPACE.
MORE FIREPROOF—WIDER SEATS.
MORE FRESH AIR.
TONIGHT—DANIEL FROHMAN Presents
WILLIAM FARNUM in
The Sign of the Cross
5 ACTS
A Paramount Film Classic.

PRESIDENT CALUMET AVE. & 55TH STREET
CONTINUOUS 7 P. M. TO 11 P. M.
"THE EVIL MEN DO"
In 3 Parts
Featuring MAURICE COSTELLO and MARY CHARLESON. Also HEARST-SELIG NEWS PICTORIAL—Other Added Features.

Panorama PRAIRIE AVENUE and 51ST STREET.
MAT., 2:30 and 4:00 P. M. EVE., 7 to 11 P. M.
The Popular Favorite
BEATRICE MICHELENA in
The World Famous Grand Opera "Mignon" In Five Parts

COSMOPOLITAN HIPPODROME SEVENTY-NINTH AND HALSTED
MATINEE and NIGHT
BEATRICE MICHELENA in
Mrs. Wiggs of the Cabbage Patch
Five Parts. Three Others. Eight Reels.
Coming Friday—ANNETTE KELLERMANN in "NEPTUNE'S DAUGHTER"

SOUTH SIDE

KENWOOD
47TH AND KIMBARK
Any Woman's Choice
2 parts. HEARST-SELIG Weekly—First Run
Tomorrow—"DAMON AND PYTHIAS"

HALFIELD N. E. COR. 55TH & HALSTED STREETS
THIRD EPISODE OF
"THE EXPLOITS OF ELAINE"
Pathe Stirring Serial.

WEST SIDE

CRAWFORD
Crawford Av., Near Madison St.
TODAY
Matinee at 1:30 P. M.
Mary Pickford
The Darling of the Screen
In the Century Old Classic
Cinderella

IN A CLASS BY ITSELF
HAMLIN
3826 to 3836 W. MADISON ST.
TONIGHT—ARNOLD DALY in "The EXPLOITS of ELAINE" No. 4.
MURDOCK McQUARRIE in "THE DEAR OLD HYPOCRITE"
"THE LONE GAME"
Eclair Drama in Two Parts.
"THE WEAKLING'S BROTHER"
Two Part Lubin Drama.

GOLD 3411 WEST 12th STREET
DAILY MATINEE AT 1:30
Should a Woman Divorce
Featuring LEON SAMOLOF—Five Parts.

KEDZIE ANNEX MADISON & KEDZIE
"When Love and Honor Call"
Three Part Essanay.

I-R-I-S | 5747 Chicago Ave.
TODAY—"THE LAST EGYPTIAN." 5 parts
By the Alliance Corporation.
"THE MASTER KEY"—No. 9.

SOUTHWEST SIDE

LINDEN THEATER—63rd and Halsted St.
"MASTER KEY"—No. 9.

NORTHWEST SIDE

ROSE THEATER—2946 Milwaukee Avenue
Five Feature Reels—All Seats 5 cents

SCHINDLER'S Theater—Milwaukee & Huron
PICTURES and VAUDEVILLE—Mats Daily

SUBWAY AMOUNT BACK TO COUNCIL

Mayor Will Veto Budget Item He Contends Calls for but $2,000,000.

NEW FIGHT EXPECTED.

Uncertainty with regard to the appropriations for subways and municipal motorbuses probably will precipitate a new budget fight at the council meeting next Monday night. Mayor Harrison, City Clerk Francis D. Connery and Chairman John A. Richert of the finance committee ruled the council's action means $2,000,000 for subways and $3,000,000 for autobuses.

But that isn't the view of Ald. Henry D. Capitain and some of his colleagues, and it was Ald. Capitain's motion that is causing the uncertainty. His interpretation is: Subway, $5,000,000; autobuses, nothing.

Will Try to Have Minutes Changed

He said yesterday he would move to have the minutes amended to conform with his views. Ald. Eugene Block, chairman of the transportation committee, will fight the motion to save the bus project from annihilation.

Some of the city's lawyers believe the uncertainty is so great that neither appropriation would stand the test of the courts. Whatever sum is decided on must be submitted to a referendum.

The inclusion of the $5,000,000 for subways is practically certain, as Mayor Harrison announced he would veto the $2,000,000 item for the purpose of increasing it to the former figures.

What the Council Did.

The finance committee originally recommended $2,000,000 for subway and $3,000,000 for autobuses. The council, resolved into committee of the whole, increased the subway item to $5,000,000, and struck out the bus item. But when the council proper reconvened Ald. Block had the appropriation for buses restored on a roll call. Then came Ald. Capitain's motion. It is uncertainty over the wording of this motion that has caused the trouble.

The city clerk gave out revised figures on the budget. The total, including the traction items, is $86,163,035.01, as against $78,650,314 last year.

TWO RAIL QUIZZES TO HIT ON TERMINAL PROBLEMS.

State and Federal Hearings Against Extra Charges by Roads Brings Question Up.

The railroads of Chicago have precipitated unintentionally a thorough investigation of the city's terminal problems. Several months ago rail officials announced that in the future tunnel and lighterage charges no longer would be absorbed by the roads and that shippers

Immediately there was protest from shipping interests and an appeal was made to the interstate commerce comm'sion and the state public utilities commission. The interstate commerce commission has set aside the month of March for investigations throughout the country and in many of the large centers affected by the railroads' decision. Chicago will present its objections March 26.

PROTEST CARS' FAILURE TO STOP

Straphangers Complain of Contempt with Which Motormen Treat Them.

LAWYER FOR BIG STICK

While Attorney William M. Lawton, representing the Cook county real estate board, is massing evidence of wretched street car service to present to the state public utilities commission when it resumes its hearing of traction matters Jan. 25, complaints continue to flow into THE TRIBUNE straphangers' department.

A great number of complaints relates to failure to stop cars to take on passengers—a condition, they point out, that apparently is due to deliberate callousness on the part of the motorman.

For example, a representative of THE TRIBUNE stood at Leland avenue and North Clark street yesterday at 12:40 in the middle of the day when traffic is lightest. Two women also were waiting for a south bound car. Wentworth-Clark car, south bound, rumbled leisurely past, the motorman taking no notice of the signals of THE TRIBUNE representative, who stood close to the track.

Second Car Fails to Stop.

Five minutes more elapsed, when car 888 of through route 22 came along, also south bound. The TRIBUNE man signaled vigorously. But this car, too, rumbled past, while the conductor gazed directly at the would-be passengers.

"This is outrageous," declared the women, who were cold from standing in the snow.

The third car stopped, but owing to the cars taken to signal the cars while they were a block away and the fact that the crews looked directly at the waiting people, the only conclusion possible was that the first two cars didn't stop simply because the motormen didn't want to stop.

E. L. Bucklin of the law firm of Bucklin & Bucklin reported to THE TRIBUNE that last night he waited from 5:52 p. m. to 6:18 p. m.—26 minutes—for a south bound Clark street surface car at the Clark street station of the Northwestern Elevated railroad.

Numerous complaints similar to his have been received and turned over to Attorney Lawton.

Sees Need of "Big Stick."

At the real estate board meeting yesterday Attorney William D. Kerr, who has had much to do with public utility matters, told his audience that "the big stick" is the only instrument that will exact service from a public utilities company. He asserted that the board is adopting the proper course in bringing traction service matters before the public utilities commission.

Twenty-one suits, consolidated into one, against the street railway companies, charging violation of street car sign ordinance, were given to a jury in Judge Heap's court. A verdict is expected at 9 o'clock today.

Jury Urges Slayers' Arrest.

A coroner's jury at an inquest yesterday recommended that the police arrest and hold to the grand jury the two persons who robbed and shot Henry Ptoertner in his delicatessen store at 2913 Princeton avenue, Jan. 3. The identity of the men is not known.

CARSON PIRIE SCOTT & CO

THERE is an element which attaches special significance to the following price paragraphs—that element is quality. It is quality as it relates to the intrinsic worth of the merchandise itself and quality defined by a correctness of mode and the desirability of the fashions presented.

A Special Sale of Sweater Coats at $5

Sweater coats for the southland—for western travel—for winter sports in our own northern climes are offered in this special sale at this special price.

They vary in weight and weave according to the purpose for which they have been intended. But quality, service and good style are embodied in each sweater coat here presented.

Heavy Skating Coats at $5—
These are the sweater coats ideal for every sort of outdoor wear. They button high to the "Ruff" neck collar and have two deep, convenient pockets. Sketched at the left.
The little cap in this sketch is priced at 75c

Accordion Stripe Sweater Coats at $5—
These sweater coats are strikingly like silk sweater coats and their colors are as rich and attractive.
The "V" neck makes a sweater scarf very appropriate and charming with this sweater coat. Sketched at right.
The scarf and cap form a set and are priced at $1.50 set.

These sections are well equipped with new assortments of silk sweater coats in all the lovely new shades, ranging in price from $10, $12.75, $15 up to $32.
Third Floor, North Room.

Attention is particularly called to the presentation of new modes in women's and misses' frocks, suits and coats. Delightfully new fashions are constantly arriving.

Continuing the Special Offerings in
Fur Coats, Fur Sets and Fur Pieces

Just how unusual are some of these special value offerings can be judged from the following selected items:

Hudson Seal Coats Are Reduced to $95

The sketch shows one of many attractive models at this price. The coats vary in length from 36 inches to 45 inches, are splendidly made and lined in a variety of silks. Special, $95.

Pointed Fox Sets Are Reduced to $47.50

This set consists of a one-skin animal scarf finished with head and tail and a large pillow muff.

Five-stripe Mink Muffs are reduced to $37.50 and Two-skin Mink Scarfs in cravat style are reduced to $25.

A variety of other highly desirable furs show the same extraordinary price concessions.
Fourth Floor, North Room.

In the January Sale Are Featured
Women's Tub Frocks at $3.95 and $5.75

Women have come to know that January tub frocks establish new modes and that at January sale prices it is most economical and satisfactory to purchase as many of these new frocks as they will require through the new season.

At the left. A tub frock of crash—gray, lavender, flesh tint, old blue and "natural"—has a buckled belt, collar and cravat of black-and-white striped material.
—Special at $5.75

At the right. A tub frock of striped lawn—rose color, brown, lavender and blue—has the new narrow belt of leather, the new yoked skirt, and dainty collar and cuffs of net.
—Special at $3.95
Fourth Floor, North Room.

Blouses in the Newest Modes

Are Offered at $3.95, $5 and $10

Three new blouses, "Springlike" in their colorings, fabrics and modes, make their first appearance in the blouse sections today.

The First Is a Blouse of Net at $3.95
The cream tinted net is embroidered in a dainty flower pattern. A frilled collar is effectively set off by a narrow black tie, frills finish the long sleeves and the note of black is repeated in the tiny buttons. Sketched at the center.

The Second Is a Blouse of Rajah Silk at $5
Sand and flesh and putty are the new colorings in the blouse of crepey Rajah silk. The high stock and the long close sleeves are finished with a "turn-over" band of hemstitched faille silk. Sketched at the left.

The Third Is a Blouse of Radium Satin at $10
This blouse is especially beautiful because of the exquisite shades of rose, maize and flesh of the lustrous radium satin. Two pleats, one with a watch pocket, give a "Norfolk" air to the blouse. Sketched at the right.
Fourth Floor, North Room.

The "Ask Mr. Foster" Service, third floor, offers information regarding travel everywhere—also detail regarding hotels in every city throughout the world.

The Season's Early Showing of
Separate Dress Skirts

In a Variety of Modes

Separate dress skirts are enjoying a return to favor and they return in a variety of new original modes of appealing novelty.

So nothing could be better timed than this special offering of the skirt section—

Black and White Checked Skirts in Five Different Styles

At $5 to $15

One style is sketched at the right. The full flare lines swing away gracefully from the deep yoke, $8.75.

Other black and white checked skirts have the deep patch pockets, the narrow belts of cloth, the new turned-up hem, and vary in price from $5 to $15.

Covert Cloth Skirts Are Much Favored
For outing wear of all sorts, both here and now and for travel south and west. The skirt at the left shows the small slashed pockets and belt trimmed in brass buttons.
—This skirt of remarkable value at $5.75.

Dancing Skirts of Pleated Satin—$13.75
They are fashioned in the graceful mode shown at the center. They have soft wide girdle sashes and are to be had in black only, $13.75.

Separate Skirts of all the new materials are here now and are offered at most interestingly moderate prices.
Fourth Floor, North Room.

Specials in the January Undermuslins Sale—
New Combinations $2.50

Only a few more days remain in which to take advantage of the special pricings prevailing throughout the lingerie sections.

But assortments grow more intensely interesting, values more unusual as January, the month of undermuslins, approaches its close.

These new combinations at $2.50 present one of the most remarkable values, so this price applies to this sale only.

Two of a dozen equally lovely styles are sketched here. The laces and fine materials are all that could be asked in fine lingerie. And a most notable feature of these is—the easy adjustment to every waist line obtained by the way these combinations have been cut and made.
—Very specially priced at $2.50 each.
Third Floor, North Room.

Mandel Brothers
Costumers for half a century

Unique in value—novel in style:

Women's new taffeta silk frocks 18.50

Only 50 of these dresses—the full importance of this sale will be perfectly plain to you if you arrive late and find the lot sold out. The dresses in

the style illustrated

—made of soft taffeta, in black, navy, copenhagen blue, reseda, rose and battleship gray; chiffon sleeves in self-colors trimmed at neck and yoke with gold lace. All the dresses at 18.50.
Fourth floor.

Gaberdine cloth suits 27.50

—remarkable suits; and an exceptional price—tailored suits of good quality gaberdine

—today first time on sale

The model is here pictured, a clever design and unusually high grade in the matter of workmanship. Black; navy, beige and Belgian blue. Peau de cygne lining in self color.
Fourth floor.

Mandel Brothers
"famous for silks"

"Half price sale" of 40-inch

black, all-silk crepe de chine

—Cheney standard—new crinkle weave—

at 75c

The chance to save 50% on silks of such high character is so rare, so valuable, we have made provisions for spirited purchasing today.
Second floor.

100 doz. initialed Turkish bath towels, 28c

—third below regular price for double thread terry; large, full bleached towels; script initial, in delft blue.
Second floor.

At MANDEL BROTHERS'—this week—semi-annual sale of lace remnants.

Clearing of deeply etched table glassware

—some of the best patterns yet on the market, and every piece reduced at least 25%. See above illustration and the prices shown.
Sixth floor.

Cut crystal glassware specials

Cut crystal glass bowls, compotes, etc., priced 3.25.
Celery trays, bowls, sugar and cream sets, mayonnaise bowl and plates, baskets, compotes, etc., 2.25.
Cut crystal glass water bottles, bonbon dishes, celery trays, fruit nappies, etc., priced at 1.50.

Cut glass section—sixth floor

Mandel Brothers

...rothers
...a century
...novel in style
...v taffeta silk
frocks
18.50
Only 50 of these dresses—the full importance of this sale will be perfectly plain to you if you arrive late and find the lot sold out. The dresses in
the style illustrated
—made of soft taffeta, in black, navy, copenhagen blue, reseda, rose and battleship gray; chiffon at neck and yoke with 8.50. Fourth floor.

Peau de cygne lin... Fourth floor.

...rothers
...silks"
..." of 40-inch
...ll-silk
...chine
...w crinkle weave—
5c
...n silks of such high ...uable, we have made ...hasing today. Second floor
...ed Turkish
...els, 28c
...r double thread terry ...ipt initial, in delft blue.
...mi-annual sale of lace remnants.

...eply etched ...sware
...tterns yet on the ...iece reduced at ...e illustration and
Sixth floor.
...sware specials
...potes, etc., priced 3.25. ...d cream sets, mayonn... ...ts, compotes, etc., 2.25. ...tles, bonbon dishes, ..., priced at 1.50.
sixth floor
...rothers

SECTION TWO. GENERAL NEWS, MARKETS, WANT ADS.

The Chicago Daily Tribune.

THE WORLD'S GREATEST NEWSPAPER.

CIRCULATION OVER 500,000 SUNDAY OVER 300,000 DAILY

WEDNESDAY, JANUARY 20, 1915.

GIRLS BY PHONE STORM EVANSTON BACHELORS' CLUB

Spinsters' Club Invites Ten to Party and Letters Weigh the Mail.

CALL FROM THE Y. W. C. A.

"Evanston 3674" received almost as many calls yesterday as all the other telephones in the suburb combined. In every case a young woman at one end of the wire asked for one of the "lonely bachelors" living in the Evanston Y. M. C. A. at the other.

The calls began to come early in the morning, a few of them before the "bachelors" were out of bed, and continued until late at night. And all because of the publication in THE TRIBUNE of the sad plight of the lonely ones.

Between 7 and 8 o'clock in the evening the calls came every two minutes and an extra operator had to be placed at the Y. M. C. A. switchboard. And the fair ones who were seeking the acquaintance of the bachelors were not content to call the dormitory; they kept the telephone wires burning at the business offices where the young men were employed. The mail carrier, too, was a busy man, for he brought a bushel of letters addressed to the bachelors.

Don't Be Bashful, Boys.

The Social Spinsters' club of Austin wrote to THE TRIBUNE to say all ten members were "greatly interested." They say they want to meet the Evanston bachelors, and to that end they will give a party, if the bachelors will finance it. The party is to be given at the Spinsters' clubhouse at 230 North Latrobe street. Only ten of the Evanston boys will be allowed to come because the number of girls is limited. The bachelors will be permitted to outline the nature of the party.

A certain young lady who telephoned John Stewart, the city engineer of Evanston, said she realized he was an engineer and she would therefore send him her "specifications." Girls who gave the name of "Florence" and "Agnes" informed Riley P. Martin, a retired newspaper man, that they would be only too glad to accompany him on the trip to California which he proposes to take.

What a Pretty Name!

Owen King, a lawyer, who said he wanted to meet a young lady who could dance well, received the following reply, signed "Jean":

"I suppose you can fox trot, canter, hesitate, etc.; but have you ever done the haberdasher dip along the Knickerbocker line? Here's wishing you well. Perhaps some day the right little girl will look into your eyes, for I know they must be beautiful."

The Poetic Applicant.

One young miss, who is a leader of the lake front school of poetry, penned six stanzas, from which the following selection is made. She is "Unegotistical A. H. C."

If you choose me your friends
Will say "Lucky you sought her,"
For I make lemon pie
That would make your mouth water.

I dance like a fairy;
I should think, Mr. King,
That really for you
I'd be just the thing.

Chance for Banquet.

A letter suggesting the possibilities of a romance between the girls at the Michigan avenue Y. W. C. A. and the Evanston bachelors was received as follows:

"What a dead shame when the Y. W. C. A. girls are pining away! Why not banquet us? We think on the whole we are a very good looking lot. So we will brush up our table manners and come out. We trust we will have your engraved invitations at an early date. Rest assured we will accept.

"LADIES IN WAITING."

HENRY S. M'AULEY AWAKES; ORDERS A BIG BREAKFAST.

Attorney Whose Sleep Frightens Attendants in University Club Sets Fears at Rest.

Henry S. McAuley awoke at St. Luke's hospital late yesterday and ordered a big breakfast. He had been asleep since early Monday.

Mr. McAuley, who is an attorney, went to his room at the University club on Monday night. Later he appeared at the manager's desk complaining he could not sleep. He said he had been troubled with insomnia for several weeks. He went out to get a sleeping powder.

Attendants at the University club became frightened when they could not arouse Mr. McAuley. They found an emptied bottle of sleeping potion by his bed. Fearing the drug might bring complications, McAuley was wrapped in a blanket and taken to St. Luke's hospital in an ambulance.

Dr. S. J. Walker, who attended him, predicted the patient would awake from his sleep refreshed. This prediction proved true when Mr. McAuley awoke, rubbed his eyes, sat up in bed, yawned and stretched, asked where he was, and called for a bill of fare.

FLASHES BUCKLE; GETS $10.

Sister Steven Said to Have Used Suspender Piece to Pose as Policeman.

John Brunckowski of 2021 String street needs a suspender buckle for a police star and it cost him $10.50, he tells the Maxwell street police. Sister Steven of 20 Barber street was the man with the buckle. He is locked up at the Maxwell street station on charges of robbing John while impersonating an officer.

Chicagoans on Coast in Costumes for Chinese Ball.

A large Chinese costume ball will be given on Saturday evening in the Coronado Beach hotel at Coronado, Cal., at which a number of Chicagoans now wintering at that resort will appear in mandarin coats in elaborate design and coloring.

Several young women from the younger ranks of Chicago's fashionable circles already have chosen their costumes from the great selection to be found among the oriental shops of the Pacific coast.

The ballroom of the hotel will be converted into a Chinese temple with rare and costly draperies, embroidered in gold and costly stones, hanging about the balconies. The younger set has been asked to open the ball with a specially arranged dance of the Chinese Ta Tao.

The Misses Lolita and Mildred Magie, daughters of Mr. and Mrs. William Ashley Magie of 5021 Drexel boulevard, and Miss Doris Shaw, daughter of Mr. and Mrs. Edward Shaw of Kenwood, are among the young women taking part. Mrs. Luther Kennett, sister-in-law of Mrs. Walter Dupee, and Mrs. A. Jamison Donnell also will be listed among the dancers.

The arrangements have been made to excel, if possible, the Chinese costume ball given by Mrs. O. H. P. Belmont in Newport last summer in honor of her daughter, the Duchess of Marlborough. Many costumes worn will represent the same elaborate designs seen there.

COMB LOOP FOR BOY SCOUT COIN

Young Notables to Start Campaign to Raise $16,000 Today.

Sons of prominent Chicagoans—the Jrs., the IIs., and the IIIs. of Lake Shore drive, of Astor street, of Lake Forest—will start a three days' campaign today for funds for the boy scouts of Chicago. An attempt will be made to raise $16,000. The total budget for the year is $25,000, but $8,000 is provided by the scouts themselves to pay the expenses of the summer camp in Michigan.

Fourteen teams, each consisting of from six to a dozen young men, will cover the loop district in an effort to raise the money. Most of the canvassers are members of the University club, and daily luncheons will be held during the campaign at the club, when the men will report their success in getting funds.

Are New Recruits.

For the majority of the young men it is their first experience in boy scout work. They were recruited for the campaign by Francis Manierre and some of the other members of the club who are members of the executive committee of the boy scouts of Chicago.

Plans for the campaign were outlined last night at a dinner at the University club, which was attended by over seventy members of the teams.

L. S. Dale, national field scout commissioner, gave a history of the movement. D. W. Pollard, executive secretary, told about some of the projects in view for the Chicago scouts.

Three Thousand in Chicago.

"There are 300,000 boys in the movement in the country," he said, "and about 3,000 in Chicago, in 122 different troops. We expect that with this campaign the number will be greatly increased. We are going to organize a camp for the scouts along the Desplaines river in connection with the outer park belt system. It will be for week-end trips.

"We have seen Mayor Harrison, Peter Reinberg, president of the board of county commissioners, and several of the commissioners. All of them are in favor of the plan.

"We have taken boys into the movement who have never been more than eight blocks away from home; boys who have never been on an elevated train and who have never seen Lake Michigan."

Here Are Campaigners.

The teams of boy scouts who will open the campaign for funds are composed of the following:

Ralph A. Bard, leader.
F. B. Hitchcock, James S. Martin,
R. H. A. Carter, S. D. Rowe,
W. B. Cormany, Stanley G. Miller,
Donald Scott, T. C. Buts,
Edward Hart, George W. Childs.
R. D. Payne.

Alfred T. Carton, leader.
A. M. Coit, W. S. Warfield III.
Bradford Wells, James P. Soper,
John S. Brockenitt, H. J. Freeman,
H. M. Darling, F. Ullmann Jr.,
Noble B. Judah Jr.

J. W. Marshall, leader.
John Baxter, R. Gardner,
Tappam Gregory, N. R. Jones,
Fred Ackert, Howard Linn,
J. B. Waller Jr., Wheaton Augur,
Gerald Butler, Willard Brooks.
Irving Randall.

C. M. Leonard, leader.
Albert D. Erskine, B. J. Winchell Jr.,
R. B. Slaughter, Norris Boakum,
Charles Fernald, Russell Folwell.

A. A. Sercomb, leader.
J. C. Bartlett, G. H. McIlvane,
L. P. Warren, R. S. Vail,
H. S. Osborne, C. B. Pynchon,
C. H. Williams, H. P. Zimmerman.

Bruce D. Smith, leader.
John A. Stevenson, Kenneth Edwards,
I. Newton Perry, J. Walter Knott,
W. B. Clow, Albert Farwell,
W. McC. Blair, Richard Danielson.

Donald F. McPherson, leader.
Wallace Campbell, Edward Shumway,
Arthur Cable, Preston Kumler,
Paul V. Harper, Edgar Freeman,
John W. Brown, Robert McNamara,
W. McC. Rutter, F. H. Scott.

Thomas W. Cloney, leader.
A. R. Baldwin, W. S. Elliott,
R. H. Poole, R. H. A. Carter,
R. Trimble Jr., Milton Wilson.
Russell Lord,

Francis E. Manierre, leader.
Philip Beck, C. S. Dewey,
Aldis J. Browne, Henry Hooper,
J. G. Hutchins, Edwin C. Larned,
Gilbert Scribner, D. M. Ryerson,
L. Houghteling, Clarke Washburn,
Stanley Keith, Hampden Winston.

J. E. Eason, leader.
L. R. Hawley, T. J. Haire,
A. C. Maurer, James Cunningham,
A. H. Noyes.

R. Douglas Stuart, leader.
Mason Phelps, Manest T. Clark,
Addison Stillwell, Seymour Ballard,
Norris H. Bakum, W. S. Lyon,
Ayres Boak, W. R. Dickinson.
A. Tyrrell Cheney,

Kent S. Clow, leader.
Gerald Butler, Jesse Spalding,
Edwin C. Larned, John Brown,
R. S. Gardner, Morse Ely,
John Winterbotham, J. T. Bowen,
Albert Farwell. Francis Butler.

John C. Fitcher, leader.
George Ranney, Seaverns,
William Dixon, Dr. Bronkart,
Burrows, Brindivill.

The canvassers say they are not going to leave the loop until they have raised the needed $16,000

L. V. L. WANTS TO SEE RECOUNT

Asks Senate Committee to Permit Its Watchman at Contest Hearings.

When the senate subcommittee begins to recount the votes cast for senatorial candidates in the Eleventh and Twenty-third districts there may be watchmen on duty in the interest of the general public.

Because of the many charges that the Democrats are trying to steal two senate seats, the Legislative Voters' League of Illinois, which is interested in the election of capable legislators, will ask the subcommittee to permit it to have representatives present.

H. W. Austin and P. G. Baldwin, both Republicans, were elected on the face of the returns from the Twenty-third and Eleventh districts, respectively, and were given certificates by the county canvassing board. The state canvassing board, or enough of it to be effective, declared Joseph Strauss and Thomas F. Byrne, Democrats, elected.

Wide Interest in Contest.

Inasmuch as the transfer to these two seats from the Republican to the Democratic side of the senate carries with it the control of that body, wide interest has been awakened in the contest. This interest has not been abated by intimations that the elections committee will drag out the contests until near the end of the session before returning a finding.

"It is possible," said President Clifford W. Barnes of the voters' league, "that Senator Keller, chairman of the elections committee, may refuse to allow outsiders to watch the recount, but we are hoping for more liberal treatment. As the league has no partisan bias, and is interested only in honest elections and honest lawmakers, I can see no reason why we should be barred. If permitted to do so we will have competent men to watch the recount in both districts."

Committees Here Tomorrow.

Members of the subcommittees are due to return to Chicago tomorrow. It is probable their first decision will be on the demand made by counsel for contestants and contestees that their respective clients be seated. Arguments were heard on these demands Monday, and the senators then took a recess, that they might consult with the full elections committee at Springfield.

SUIT ASKS RECEIVER FOR "MOTHERS' AID SOCIETY."

Second of Dr. L. W. Rogers' Ill-Fated Institutions Named in Dissolution Action.

Suit was filed in the Superior court yesterday by the Rev. C. Wesley Johnson and other complainants seeking the dissolution of the Mothers' and Children's National Aid society, an institution sponsored by Dr. L. D. Rogers and formed after a jury in the Municipal courts had closed his alleged hospital on North Wells street.

DEMOCRATS FAIL IN SCHEMES TO RULE ASSEMBLY

Six Senators Balk on Plan to Seat Englewood and Oak Park Claimants.

[BY A STAFF CORRESPONDENT.]

Springfield, Ill., Jan. 19.—[Special.]—Rain checks were issued for the expected battle in the senate tonight that didn't happen. A solitary Democrat—Senator Shaw of Decatur—broke up the Democratic plan of campaign and Lieut. Gov. O'Hara adjourned the senate with a gavel by settling a tie vote on adjournment by voting with the twenty-four Democrats.

The way is now paved for the long expected smash of the Democratic lines, and the probable arrangement with the Republicans which is likely to overturn the present Democratic organization of the senate and reconstruct it on the terms of the tripartite dicker made two years ago.

Five Democratic senators, joined tonight by a sixth, kicked the bottom from under the Gorman resolution for the immediate seating of Strauss and Austin, the Democrats from Oak Park and Englewood.

Six Democrats Balk Plans.

Before the night session the vote was taken in the Democratic caucus, and the five belligerents of last week, joined tonight by Senator Campbell of Xenia, refused to be bound by any such agreement.

Eleven senators on the other end of the argument immediately served notice that they will not have any more to do with the Democratic organization headed by Senator Canaday as president pro tem.

Senator Shaw is supposed to be angry because he couldn't get the chairmanship of the committee on labor. He refused to go into the second caucus called immediately after the senate had adjourned and he insists that he is through with the entire Democratic plan of action.

G. O. P. Ready to Fight.

The Republicans were ready for a hand to hand fight. They had a caucus resolution ready for introduction demanding that the Keller committee proceed to Chicago forthwith and count the ballots in the Englewood and Oak Park districts.

They were prepared to charge bad faith on the part of the majority of the Keller committee; that all the legal points raised in Chicago on Monday had been considered and decided already, and that the Republicans, both in the senate and in the elections committee, had been given to understand definitely that all that was in sight for the two subcommittees named by Senator Keller was to count the ballots.

There was a capacity house. The galleries on all sides were jammed to the limit. Senators Ettelson and Barr fought for recognition. The lieutenant governor recognized Senator Canaday, the Democratic leader. The Canaday motion was to adjourn.

Republicans Demand Roll Call.

The Republicans shrieked for a roll call and they got it. Senator Harding, Republican, voted with the Democrats. He had not attended the Republican caucuses and he had refused to vote with them during the rows of last week. Senator Shaw, Democrat, wouldn't vote. The result was a tie, 24 to 24. O'Hara voted with the Democrats, and the evening performance was over.

NAB I. W. W. CHIEF; TREASON

Joseph K. Ettor Taken Into Custody as He Is About to Address 1,500 Strikers.

St. Clairsville, O., Jan. 19.—Joseph K. Ettor, the I. W. W. agitator, was arrested on a charge of treason at Bellaire, O., today and brought to the county jail here. Ettor had just started to speak before 1,500 striking miners of the East Ohio mine district in the city hall when the police nabbed him. His subject, he had previously announced, was to be "The War on Capitalism."

DRYS TO STICK; NEW MEN REVOLT ON SPEAKERSHIP

Latter Plan to Break Deadlock as Others Affirm Provine Allegiance.

MAY MEAN D. E. SHANAHAN.

[BY A STAFF CORRESPONDENT.]

Springfield, Ill., Jan. 19.—[Special.]—Thirty-five Republicans, most of them classed as drys, reached an ironclad agreement tonight to stand by Walter M. Provine, the Republican candidate for speaker, until released personally by Mr. Provine. The latter said at midnight that withdrawal was the farthest from his thoughts.

Fifteen "new" Republicans met and agreed to start immediately an attempt to break the caucus agreement and are signing a request to David E. Shanahan, chairman of the Republican caucus, to call a general "conference" for tomorrow afternoon of all Republicans—wets, drys, regulars, and bolters. The fifteen are quietly for Representative J. D. Turnbaugh of Carroll county for speaker and will put him out tomorrow as an active candidate.

G. O. P. Smashup Due.

A Republican smashup in the house is imminent. It may come tomorrow, and if it does Representative David E. Shanahan may be elected speaker. The indications are strong that Provine will have to be elected without delay or not at all.

The seventeen insurgent Republicans came back to Springfield today more firmly insistent upon maintaining the deadlock than when the left last week. Representative Thomas Curran, fresh from his participation in the deadlock of the Republican county committee at Chicago on Saturday, "at which we licked Deneen to a frazzle," to quote one of the seventeen, was more belligerent than ever.

No member of the seventeen caucus bolters is now even suspected of being willing to vote for Mr. Provine, any other dry Republican, Deneen Republican, or anybody, for that matter, who doesn't suit them.

The Provine managers may realize this early tomorrow morning and close up the tentative arrangement which has been hanging fire for more than a week to elect Mr. Provine by a combination of Republicans with anti-Browne Democrats. This is likely to precipitate the explosion which has been possible ever since the initial ballot of the deadlock two weeks ago.

Shanahan Thought Wavering.

David E. Shanahan evidently is wavering somewhat in his statement of last week that he will not accept the speakership under any circumstances. It appears, however, that he has no personal or political desire to be a candidate. The expert legislators seem to be of a single mind tonight that the deadlock cannot be broken peaceably unless Shanahan is named.

Mr. Shanahan got a Democratic vote today. It came from Jerry J. O'Rourke of Harvey. Medill McCormick also got a vote. It was from Benjamin M. Mitchell, Democrat, from Roger C. Sullivan's senatorial district.

Browne Loses Strength.

For the first time in the deadlock Lee O'Neil Browne's name disappeared from the totals for one ballot. The Browne vote and some others concentrated upon Representative Thomas N. Gorman of Peoria. Four ballots were taken without result.

The Browne men have been very active all afternoon and evening. There is such a thing possible as the election of Mr. Gorman through a wet combination, unless Representative Shanahan will consent to be elected as a Republican, which evidently is a serious Republican consideration tonight.

A Democratic house caucus tonight failed to get anywhere.

CARS CRASH AT NORTH AVE.; THREE HURT, WOMEN FAINT.

Many Others Cut Slightly by Broken Glass Who Fail to Report Injuries to Police.

A panic was caused among passengers in two street cars last night when a north bound Wells-Sheffield car crashed into the front end of an east bound North avenue car at Wells street. Several women fainted, but their names were not obtained by the police. All were revived in a drug store on the corner. Many persons were cut by broken glass, but only three reported their injuries to the police. They are:

Anna Bohn, 4101 West Palmer street; hand cut, also pain in back.

George Reding, 1823 Hudson avenue; shoulder wrenched and back sprained.

T. E. Hickey, 1461 Farragut avenue; arm wrenched and cut on face.

Both motormen were attempting to cross the intersection at the same time.

THEATRICAL PAPER HITS THE FINANCIAL SHOALS.

Creditors of Saturday Evening Telegraph File Involuntary Petition in Bankruptcy Against Owners.

Creditors of "Jack Lait and Tom Bourke, Inc.," publishers of the Saturday Evening Telegram, a theatrical weekly, filed an involuntary petition in bankruptcy against the corporation yesterday. The creditors are Western Newspaper union, $1,877.56; Jahn & Ollier Engraving company, $1,401, and Frank J. Morse Ely, $1,800. Liabilities of the company are in excess of $15,000, according to David D. Kagy, attorney for the creditors, while the assets will not amount to more than $1,000. Jack Lait, the playwright, withdrew from the corporation last August.

She Divorces Pastor Darnell.

MRS. DORIS VAUGHN DARNELL

DARNELL LOSES HIS 'ONLY WIFE'

Doris Vaughn Granted Divorce from Pastor and $300 Alimony.

The tangled skein of free love romance into which the names of the Rev. James Morrison Darnell and the three young women who have called him husband were knotted and interwoven began yesterday to be unraveled by the law. Scarcely had the frocked Lothario confessed to the state's attorney that only one of the three was a lawful wedded wife than this one, his "Chicago wife," obtained a divorce from Circuit Judge Walker.

Darnell's confession to Assistant State's Attorney Charles Center Case Jr. was complete. He told of his relations with Miss Ethel Spurgeon of Avon, Ill., and said she knew she never had been legally married to him. He related his courtship of Ruth Soper and the birth of a son to her when they resided in Kenosha, Wis. And finally he told of marrying the 17 year old Doris Vaughn of 4301 Oakenwald avenue last fall. Each story by itself might have been a little romance had it not been spoiled by the association of each of the other two.

Alimony of $300.

Late in the afternoon Mrs. Doris Darnell arrived in Judge Walker's courtroom with her mother, Mrs. Anna Vaughn. Fifteen minutes later she was a free woman, with an award of alimony of $300. She was the first witness. She tripped lightly up to the witness stand and hastily murmured the story of her "first love." As she talked her cheeks flushed red against the somber brown of her velvet suit.

"When did you marry James Morrison Darnell?" asked her lawyer, Thomas E. Swanson.

"On Nov. 5 of last year," came the hesitating reply.

"Did you ever live with him as man and wife?"

"No, sir; he left Chicago right after we were married. I went home. He said he was going to Kenosha to arrange for our home. He visited me several times afterwards and said things were not quite ready for me."

Visit to Kenosha.

"Did you ever visit him in Kenosha?"

"Yes, a week ago Sunday, and there——" She looked pleadingly at the lawyer. "And there I found the other woman. He told me he was not married to her, but was just living with her. They had a baby."

"Has this man married any of the other women who have been named in connection with him?" asked Judge Walker.

"I understand not," replied Richard J. Cooney, attorney for Darnell, who did not appear in the courtroom during the proceeding. "Miss Vaughn is the only woman he ever married."

Two witnesses testified Darnell was living with another woman in Kenosha, who passed as his wife. She was Miss Ruth Soper. The witnesses were Mrs. Catherine Humphrey, who ran the rooming house where Darnell and his wife lived, and her son, William.

The only other witness was Mrs. Anna Vaughn. The judge expressed his willingness to enter a decree of divorce and enjoined Darnell from visiting and bothering Doris Vaughn "as he has been doing."

The attorneys further agreed that Darnell was to pay $300 to his divorced wife and $100 for the expenses of the suit outside of the court fees.

Milton Darnell of Elmwood, Ill., accompanied his son to the state's attorney's office and said he was going to see to it that his son returned to Miss Soper and her child.

VIRGINIA BROOKS HAS SON.

Stork Visits Charles Washburne Home with Nine and Half Pound Burden.

Just a few minutes before midnight last night a boy was born to Mr. and Mrs. Charles S. Washburne at 2624 Indiana avenue. Mrs. Washburne was formerly Virginia Brooks, foe of the saloon element in West Hammond. "He weighs 9½ pounds," the father telephoned to his friends, "and mother and baby are doing fine."

MOTOR CLUB ASKS QUESTIONS ABOUT NEW SPEEDWAY

Projectors of Big Enterprise Ignore Inquiry, but Push Construction.

O. K. BY INVESTIGATORS.

The Chicago Motor club has interested itself officially in the new auto speedway now in course of construction near Maywood. Charles M. Hayes, president of the club, directed a letter last Saturday to David F. Reid, president of the Speedway association, asking for enlightenment on the new project. The inquirer asked for a reply by noon yesterday. None was forthcoming. Mr. Reid, on advice of his attorney, decided to ignore the Motor club's inquiry.

Before doing so Mr. Reid referred Mr. Hayes' letter to the board of directors of the association. The directors turned the questions over to Attorney Campbell with a recommendation that Mr. Reid refuse to answer. When asked whether he had anything to say about the questions last night Mr. Reid said no. Mr. Campbell also refused an answer, claiming the charges implied were not based on facts.

Purpose of Motor Club.

The authorities of the motor club stated they were impelled to conduct the investigation for the purpose of protecting the interests of club members "who continually were being approached to buy subscriptions and their desire to conserve the interests of the automobile racing game in Chicago."

Among others who were alleged to have been done an injustice by the management of the speedway association is Dr. George W. McFatrich. Dr. McFatrich withdrew from the board of directors of the association, he said, to conduct an investigation of his own. He said he had heard the rumors implied in the questions put to Mr. Reid by the motor club, and that he had employed Attorney A. N. Eastman to investigate the charges. He said last night that he had found nothing whatever wrong with the conduct of the speedway affairs. Mr. Eastman substantiated Dr. McFatrich's statement.

Work Well Under Way.

President Reid said yesterday that the investigation by the motor club would cause no delay in the construction work at the park, which was begun three weeks ago. Several miles of drainage already has been finished and actual work on laying the track will be begun by the latter part of next week. The advisory board of the speedway now is working on a contract for more than 10,000,000 feet of lumber. It is expected that this contract will be let today.

The track, which is to be two miles long and surfaced with two by fours laid on edge, must be in a sufficient stage of construction by Feb. 1 to warrant the American Automobile association granting the association a sanction for a race in June.

The entire plant, including track and grand stands with a seating capacity for about 100,000 persons, will cost in the neighborhood of $750,000. It is planned to hold the first race on June 19.

NANCE THREATENS COMBINE OF SHOW TICKET SCALPERS.

Asserts He Will Ask Mayor to Revoke Licenses of Playhouses Which Connive with Brokers.

Existence of a theater ticket scalping "trust" in Chicago was revealed to the council judiciary committee yesterday by Ald. Willis O. Nance.

Dr. Nance said the best tickets are controlled by three persons—Herman Oppenheimer, Ernie A. Young, and Miss Florence Couthoui, who has "a close relationship" with the theater managers.

Six weeks ago the committee instructed the police department to obtain evidence of collusion between the brokers and the managers with a view to requesting Mayor Harrison to revoke the licenses of the offending theaters. Capt. P. J. Gibbons of the Central detail station was summoned to explain the inactivity of the police.

"Here is the point," said Ald. Nance. "It has been six or eight weeks since I asked for this evidence and it hasn't been furnished. Every man and woman with the brains of a rabbit knows it exists."

Capt. Gibbons promised to have the evidence ready next Tuesday.

"There has been a rumor," continued Ald. Nance, "a hint, that pressure has been brought to bear to hold back this evidence."

"Never with me," exclaimed Capt. Gibbons.

"Every theater manager who has accepted a license stipulated that he would not allow speculation in the tickets for his house," said Ald. Nance. "If the police department will get busy, I'll ask the mayor to revoke their licenses."

WILMETTE CHOIRMASTER MISSING FROM HIS HOME.

Charles J. Wengerd Ill Week Previous to His Disappearance, Wife Asserts.

Charles J. Wengerd, choirmaster of the Congregational church of Wilmette, left his residence at 1068 Farwell avenue on Jan. 11, and has not been seen by his family or friends since. According to his wife, he had been ill the week previous to his disappearance.

Besides his church position he maintained a studio in the Fine Arts building. Mrs. Wengerd believes her husband became mentally deranged and wandered off. She said he carried more than $100 the day he left.

$500,000 LEASES IN STEVENS BLDG.

E. F. Keebler & Co. Close Contracts with Term Rents of Half Million.

LA SALLE ST. TRADE.

Leases in the new Stevens building on State street, with aggregate term rents of about $500,000, are announced. The leases were closed by E. F. Keebler & Co., and, following out the idea of filling the building principally with lines of business catering to women, the list of tenants comprises many names well known in this field.

Among the more prominent of the lessees are the Chicago College club, the Eleanor association, Melvin H. Sykes, photographer; the Brownleigh club, J. Negrescou, proprietor of the Wiggery; C. Panushis, Mrs. Gervaise Graham, S. J. Berkenstadt Feather company, Meeker Interior Decorating company, and A. Lange, florist.

Keebler & Co. report a good demand for space in the building and say they are now closing a number of other leases now in course of negotiation.

La Salle Street Trade.

There was filed for record yesterday the transfer by Katherine Hickey to Sarah E. McKinley of an undivided half interest in the property at 717-719 South La Salle street, being 350 feet north of West Polk street.

The lot fronts 48 feet, west front, with a depth of 99 feet, and it is improved with a new seven story and basement mill constructed mercantile building, largely occupied by printers and allied trades. The property bears an incumbrance of about $75,000, and for the half interest in the equity the grantee paid $25,000, according to the stamps on the deed. John E. Colnon & Co. were the brokers in the deal.

Another interesting transaction, also made a matter of record, was the sale by F. H. Winston to Sarah E. Beers of the vacant property on Michigan street at the northwest corner of Franklin street, 75 feet on Michigan street and 100 feet on Franklin street.

New Building Planned.

A consideration of $10 is named in the transfer, but the $21.50 of revenue stamps on the deed, together with an incumbrance of $16,000, indicates a consideration of $37,500. It is stated the property will probably be improved with a building to be occupied by a dairy supply house. The sale was negotiated by Winston & Co.

The property on Sheridan road, 178 feet southeast of Chase avenue, lot 56x150 feet, east front, with brick improvements, has been sold by John R. Linn to Lotta S. Weiss for an expressed consideraiton of $20,000, the transfer being subject to an incumbrance of $4,500.

C. W. Twichell has sold to Emma Seibt the property at the northeast corner of Spaulding and Leland avenues, lot 36½x125 feet, with apartment house improvements. A consideration of $1 is given in the transfer, but the $8 of revenue stamps together with an incumbrance of $12,200 indicate a consideration of $20,200.

In part payment Mrs. Seibt conveyed the property on Perry street in Rogers Park, 166 feet north of Birchwood avenue, lot 40x135 feet, east front, the consideration being nominal, subject to an incumbrance of $1,800.

Wentworth Avenue Sale.

The property in Wentworth avenue 150 feet south of Seventy-first street, lot 50x122 feet, east front, with store and flat improvements, has been sold by George Carroso to Tony Carriaclo. A nominal consideraiton is given in the deed, but the incumbrance of $28,800, with $13 worth of stamps on the document, indicates a consideration of $41,800.

The property at 2331-35 West Lake street, with store and flat improvements, has been sold by Jacob Lowenstine of Valparaiso, Ind., to Abraham Sackim of Iron Mountain, Mich., for a reported consideration of $13,500, the sale being subject to an incumbrance of $8,500. Mark Levy & Bro. were the brokers and the transaction was closed under the Torrens system.

West Side Transaction.

The property on West Jackson boulevard, 120 feet west of Springfield avenue, lot 30x121 feet, south front, with brick improvements, has been sold by E. S. Ward to Louise F. Cline for a stated consideration of $16,000, subject to an incumbrance of $8,000.

The property on Clifton avenue 291 feet south of Grace street, 25x125 feet, east front, with improvements, has been sold by C. A. Burley to Julius H. Bach for an indicated consideration of $13,500.

Baird & Warner have sold for Emma J. Schmitt to Maurice M. Robinson 100 feet on Ingleside avenue, 150 feet south of Fifty-fourth street, for $7,500. It is announced the purchaser will improve with a thirty apartment building of the court type, the apartments to contain four rooms.

Three Shop Leases Made.

E. B. Beatty of Ben I. Greenebaum's office has closed three leases for the Newark Shoe Stores company of Baltimore. They comprise the store and basement at 1314 South Halsted street, leased for Morris Siegan for ten years at a term rent from Feb. 1 of $20,000; the store at 4731 South Ashland avenue, leased for Jacob Bloomenthal for ten years from March 1 at a term rent of $25,000, and the store at 2738 West North avenue, leased for Isador Meyer for ten years from Feb. 1 at a term rent of $24,000.

There was filed for record a lease of the store and basement in the building at 107 North Dearborn street by Max L. Brede to the Bedford Shirt company for a term from Dec. 9, 1914, to April 30, 1925, for a term rent of $35,975.

Real Estate Transfers.

ROGERS PARK.

Perry-st., 166 n of Birchwood-av., e f, 40x135, incumb. $1,800, Jan. 15 [Emma Seibt to Clarence W. Twichell et al.] 1
Sheridan-road, 120 s of Lunt-av., w f, 50x150, rev. stamp $33, Jan. 15 [Francis H. Hardy to Melinda Arconet] 33,000
Sheridan-road, 178 s e of Chase-av., e f, 56x150, rev. stamp $15.50, incumb. $4,500, Jan. 15 [John R. Linn to Lotta S. Weiss] 20,000
Sherwin-av., 310 e of Sheridan, n f, 30x135, rev. stamp $4.50, Oct. 24, 1914 [Ernst T. Gundlach to Benj. Lovenmeyer] 4,650

LAKE VIEW.

Clifton-av., 291 s of Grace-st., e f, 25x125, on n and 102 on s, rev. stamp $13.50, Dec. 19, 1914 [C. A. Burley to Julius H. Bach] 10
Clark-st., N., 100 n w of Eddy, e f, 20x128, rev. stamp $3, Jan. 11 [Martin J. McCormick et al. to Axel Nelson] 2,700
Buena-av., 635 e of Clarendon, e f, 30x136, rev. stamp $3.50, Jan. 14 [Axel B. Johnson to Andrew J. Samuelson] 10
Leavitt-st., 200 s of Barry-av., w f, 25x123, incumb. $1,700, Aug. 25, 1914 [R. H. Houlihan to R. Thomas MacLagan] 2,500
Mildred-av., n w cor George-st., e f, 125x200, rev. stamp 50c, Jan. 15 [Rolla M. Davies quitclaims to Wm. K. Pattison] 500
Oakdale-av., 341 e of N. Robey-st., n f, 25x125, rev. stamp $2, incumb. $1,700, Jan. 6 [Elvire Robin to Alfred Duerer] 3,000
Pensacola-av., 210 e of Hoyne, n f, 36x125, rev. stamp $4, incumb. $3,500, Jan. 18 [Hannah Lundahl to Albert Splinter] 7,300
Paulina-st., N., 142 s of Leland-av., e f, 50x165, rev. stamp $1, Jan. 2 [Helena S. Bersbach to Terry G. Sherman] 5,250
Rokeby-st., 125 n of Cornelia-av., w f, 25x124, rev. stamp $6.50, Jan. 2 [M. G. O'Connor to Theo. Borchers] 6,500
Sheridan-rd., 55 s of Hollywood-av., w f, 44 ft. to Lake Michigan, rev. stamp $13, Jan. 15 [Melinda Arconet to Francis H. Hardy] 13,000
Victor-st., 100 s e of Wayne-av., s w f, 50x41 m. or l., rev. stamp $2, Nov. 24 [E. W. Nichols to Thos. P. Grey] 10

JEFFERSON.

Albany-av., N., 211 n of Belle Plaine, w f, 37½x125, rev. stamp $3, Dec. 1 [Clifton L. Field to Magdalena Nowak] 2,650
Albany-av., N., 171 n of W. Montrose, w f, 30x125, rev. stamp $1, Jan. 7 [C. T. & T. Co. to August K. Matson] 875
Barry-av., 211 e of Le Claire, n f, 30x125, Jan. 18 [Michael Gedeon to Andreas Gedeon] 10
Byron-st., 162 e of Kilbourn-av., s f, 33x150, rev. stamp $1, incumb. $7,300, Jan. 15 [Benj. S. Lippincott to Adolphine Becker] 10
Campbell-av., N., 117 n of Sunnyside, w f, 30x125, rev. stamp 50c, incumb. $7,500, Jan. 16 [Eda A. Casler to Margaret Huebener et al.] 10
Cuyler-av., 210 w of Spaulding, s f, 30x124, rev. stamp $3, incumb. $3,200, Jan. 15 [John X. Peterson to Peter Vercruysse] 10
Drake-av., 75 s of Carmen, e f, 25x125, rev. stamp 50c, Jan. 8 [Bernhardt Boysen to N. Herskind Petersen] 1
Elston-av., n e cor Leland, w f, 190x125, m. or l., rev. stamp $7.50, Jan. 12 [C. T. & T. Co., tr., to Peter B. Harrison] 1
Foster-av., W., 50 w of Drake, n f, 25x125, Jan. 16 [J. J. Johnson to Nicholas Schlesser] 10
Henderson-st., 346 w of Kimball-av., n f, 25x167, rev. stamp $2, Jan. 15 [Carl Castell to A. H. Weinberger] 10
Milwaukee-av., 260 s e of Foster, n e f, 25 to Norwood Park-av., rev. stamp $1, Jan. 8 [Alonzo N. Neill to Verna D. Horton] 10
Monticello-av., 198 s of Byron-st., e f, 50x125, rev. stamp $1.50, incumb. $3,500, Jan. 12 [Peter Paulsen to Ferdinand L. Capps] 3,000
Oak Park-av., 250 s of W. Roscoe-st., e f, 25x125, rev. stamp 50 cents, Jan. 12 [James B. Osby to Mary Hickman] 1
Oakdale-av., 322 w of Central Park-av., s f, 162x162 on w and 139 on e, rev. stamp $2.50, Jan. 9 [Wm. H. Barry to Edmund Szajkowski] 10
Peterson-av., s w cor N. Talman-av., n f, 57x125, rev. stamp $1.50, Oct. 22 [Ill. T. & S. Bk., trustee, to John O. Johnson] 1,400
Ridgeway-av., 112 n of Bloomingdale-av., e f, 25x125, rev. stamp $2.00, Jan. 16 [United Citizens Bldg. and Loan Assn. to Wm. C. Nagel] 2,000
Rockwell-st., 180 s of Argyle-st., e f, 45x125, rev. stamp $3.50, Dec. 28 [J. E. Colnon to Geo. F. Nixon] 10
Spaulding-av., n e cor Leland-av., w f, 36½x125, rev. stamp $8.00, incumb. $12,200, Jan. 15 [C. W. Twickell to Emma Seibt] 1

NORTH TOWN.

Clybourn-av., 135 n w of Concord-pl., n e f, 24x100, rev. stamp $2.00, Jan. 14 [Chas. G. Kempf to Mary C. Schuster] 1
Same property, rev. stamp $2.00, Jan. 12 [Henry G. Schuster to Chas. G. Kempf] 1
Lawrence-st., 120 w of Southport-av., s f, 48 ft to alley, rev. stamp $4, Dec. 14 [Maggie Brucker et al. to Samuel Braun et al.] 3,800
Michigan-st., n w cor Franklin, s f, 75x100, rev. stamp $21.50, incumb. $16,000, Jan. 4 [F. H. Winston to Sarah P. Beers] 10
Wells-st., 160 s of Division, e f, 20x100, rev. stamp $3.50, incumb. $3,500, Jan. 18 [Anne Groesky to Joseph P. Shanahan] 6,650

SOUTH TOWN.

Adams-st., W., 128 w of 5th-av., s f, 54.20x160, Jan. 2 [Sue C. Miller quitclaims to Nate Holden] 1
Hoyne-av., 216 n of 33d-st., w f, 48x127.8, Jan. 16 [Thomas L. Hartigan et al., by master in chancery, to John M. Whitmeyer] 1,375
La Salle-st., S., 350 n of W. Polk, w f, 48x99, rev. stamp $25, incumb. $80,000, Feb. 21 [Katharine Hickey, undivided half interest, to Sarah E. McKinley] 65,000
24th-pl., s e cor Princeton-av., n f, 25x125, rev. stamp $9, Jan. 16, 1915 [Albert Dedina to Vito Altieri] 9,000
Leasehold, Jan. 1, 1915—39th-st., n e cor Aldine, s f, 85x101, more or less [Chicago Title and Trust company to Burt J. Fitzgerald], 198 years from Jan. 1, 1915, to Dec. 31, 2112, rental total sum being $194,000, being $600 per year for first ten years, $1,000 per year for remainder of term. Lessee to pay all taxes. Buildings to lessor at end of term without compensation. Lessee has option to purchase premises prior to Oct. 1, 1924, for $22,500. Reported on account of duplication of streets ......
35th-st., 105 e of Indiana-av., n f, 26 1-3x125, rev. stamp $5, incumb. $10,000, Jan. 12 [Lafayette McWilliams to Fred Schuette] 10
Lake Park-av., 545 n of 37th-st., w f, 49½ ft. to R. R., rev. stamp $7.50, Dec. 31 [Louis P. Sutter to Martha L. Pfoff] 7,500
Lease—Dearborn-st., N., store at 107 N. Dearborn-st., basement, about same size, for merchandising, from Dec. 9, 1914, to April 30, 1925, term rental $35,975, Dec. 9 [Max L. Brede to the Bedford Shirt Co.] ......
Rhodes-av., 232 n of 32d-st., e f, 12x164½, rev. stamp $1.50, incumb. $1,350, Jan. 15 [F. H. Bartlett to Frank A. Rinehart] 10
34th-st., s e cor Armour-av., n f, 48x125, Nov. 9 [Clifford Langley to Samuel L. Winternitz et al.] 1
Racine-av., S., 513 s of 32d-pl., w f, 24x124, and o. p., rev. stamp $4.50, incumb. $4,500, Jan. 16 [Paul Irose to Michael Rozenski] 10
Calumet-av., 114 n of 39th-st., w f, 72x87, and o. p., rev. stamp $9, incumb. $22,000, Jan. 12 [F. H. Bartlett to Gertrude Schall] 10

HYDE PARK.

Blackstone-av., 102 s of 73d-pl., w f, 30x125, rev. stamp $1.50, incumb. $4,650, Sept. 26 [Ellen C. Schumacher to Alfred Linden] 5,750
Drexel-av., 230 n of 81st-st., w f, 25x125, rev. stamp 50c, Jan. 8 [F. J. Bott to Kate A. Oliver] 10
Euclid-av., 247 n of 68th-st., extended, e f, 50x134, rev. stamp $4.50, Jan. 7 [Myron W. Priseler to Luther M. Walter] 10
Indiana-av., 57 n of 104th-st., w f, 50x125, rev. stamp $1, Jan. 16 [E. F. Shellaberger to Ralph Dell Angelo] 1
Indiana-av., 308 s of 58th-st., e f, 25x161½, rev. stamp $7.50, incumb. $5,500, Jan. 9 [Forrest K. Guthrie to Herman Emerman] 10
Michigan-av., 206 s of 68th-st., w f, 30x150, Jan. 14 [D. H. Ward to Martha V. Cottle] 10
Michigan-av., 206 s of 68th-st., w f, 30x159, rev. stamp 50c, incumb. $3,250, Sept. 16 [Wm. T. Peterson to David H. Ward] 10
Rhodes-av., 106 s of 60th-st., w f, 35.30x123, rev. stamp $7, incumb. $9,000, Dec. 30 [John E. White to Ada W. Herman et al.] 10
Ridgeland-av., 150 s of E. 68th-st., w f, 30x125, rev. stamp $4, Nov. 28 [Harry C. Edmonds to P. J. Timmons] 10
Stony Island-av., n w cor 82d-st., e f, 37.71x123, rev. stamp $8, Jan. 13 [J. C. Vaughan to John M. Miller] 8,000
67th-pl., E., 169 n of Stony Island-av., n f, 37x124, and o. ppty., rev. stamp $14.50, Jan. 15 [F. H. Beilfuss to Joseph S. Hayes] 10
76th-st., E., 1504, s f, 25x125, rev. stamp $1, Jan. 18 [Joe Ross to E. G. Lusk] 1
Woodlawn-av., 162 n of 66th-st., w f, 25x165, rev. stamp $2, Jan. 18 [Richard Kraetsch to Anna Baird] 10
Lake Michigan, bet 78th and Cheltenham, pl., e f, 300x70, rev. stamp $3.50, Dec. 24 [Katherine B. Munroe et al. quitclaims to City of Chicago] 3,500

LAKE.

Ashland-av., S., 175 s of 54th-st., w f, 25x121, rev. stamp $10, Jan. 18 [Albert Sabath to Louis A. Bryan] 1
Ashland-av., 175 s of 56th-st., w f, 25x121, rev. stamp $2, Jan. 11 [Frank Stoecker to Albert Sabath] 1
Ashland-av., 175 s of 54th-st., w f, 25x121, rev. stamp $1, Dec. 29 [John Kohlmann quitclaims to Frank Stoecker] 1
Claremont-av., 72 n of 64th-st., e f, 100x123, rev. stamp $2, Dec. 18 [Geo. Wendt to Mathias Hettinger] 1,600
40th-st., W., 213 w of Albany-av., s f, 50x122, Jan. 12 [Nano Bermingham to Elizabeth A. Girardet] 1
40th-pl., W., 139 w of Albany-av., n f, 28x122, rev. stamp $1.50, incumb. $1,300, Aug. 13 [Charles B. Scoville to Patrick F. Rowley] 10
Laflin-st., 106 n of 64th, e f, 25x124, rev. stamp 50c, incumb. $1,000, Jan. 15 [Gerrity Bockelo to Frank Schiller] 1
La Salle-st., 180 n of W. 94th, w f, 60x124, Oct. 22 [F. H. Bartlett to Wilford C. Shipnes] 1
May-st., 170 s of 79th, w f, 32x124, rev. stamp $3, incumb. $3,800, Jan. 12 [Carl E. Johnson to Oscar E. Lindberg] 10
Packers' 5th add., lot 22, block 6 A. 38, 14, rev. stamp $4.50, Dec. 12 [Robert A. Uihlein to Frank L. Horton] 4,250
Paulina-st., 179 n of 64th, e f, 25x123, rev. stamp $3, Jan. 15 [Ottilde Overgaard to Herman Fuchs] 3,000
Peoria-st., 212 s of W. 80th, e f, 35x124, rev. stamp $2, Jan. 9 [George Groth Jr. to Carl J. Walter] 1,750
W. 66th-st., 249 e of St. Louis-av., s f, 48½x124, rev. stamp $2.50, incumb. $1,500, Jan. 4 [J. J. Eberhart to John T. Scott] 10
Wood-st., 185 s of 66th, w f, 30x123, incumb. $700, Jan. 16 [H. J. Kollpainter to Oscar B. Anderson] 10
Washtenaw-av., 88 n of 64th-st., e f, 29x126, rev. stamp $1.50, incumb. $1,600, Jan. 12 [William MacAskill to John Bain et al.] 10
83d-st., n e cor Hamlin-av., s f, 48x125, Jan. 18 [Bertha Olofson to Hans C. Rommel] 1
W. 72d-st., 467 w of S. Racine-av., s f, 25x124, rev. stamp $2, incumb. $1,600, July 1 [J. W. Hough to Charles M. Johnson] 3,325
72d-pl., W., 852 w of Racine-av., n f, 25x124, rev. stamp $2, incumb. $1,600, Jan. 12 [John H. Southman to Abbie Heck] 3,300
Wentworth-av., 150 s of W. 71st-st., e f, 50x122, rev. stamp $13, incumb. $28,800, Dec. 15, 1914 [Geo. Carroso to Tony Carraclo] 1

CALUMET.

Harvard-av., 247 n of 118th-st., w f, 25x128, Oct. 14 [Howe Brothers Co. et al., by m. in c., to Wm. Blair] 800
104th-st., W., 300 e of Perry-av., s f, 20x125, rev. stamp $2, Jan. 12 [Frank W. De Leeuw to John Moatman] 1,650
Oakley-av., S., 604 s of W. 91st-st., e f, 91x132, and other ppty., rev. stamp $2, Dec. 7 [Maude B. Ellis et al., by m. in c., to Maude B. Ellis] 2,366

WEST TOWN.

Armitage-av., 300 e of California, s f, 25 ft. to alley, rev. stamp $2.50, Jan. 4 [Sarah E. Stansfield to Anne Butterworth] 2,600
Dickson-st., 338 n of Milwaukee-av., e f, 24x138, rev. stamp $4, incumb. $4,000, Jan. 16 [Jan Kasirud to Alex. Madura] 8,500
Lawler-av., 87 s of Le Moyne-st., e f, 30x125, rev. stamp $2, incumb. $3,500, Jan. 8 [Henry Schrik to Wm. H. Garnsey et al.] 6,500
Hoit-st., 67 n of Blackhawk, w f, 25¼x125, rev. stamp $4, Jan. 16 [Stanislaw Grochocki to Balcer Janiak] 10,000
Lincoln-st., N., 141 n of Bloomingdale-av., w f, 48x125, rev. stamp $1, incumb. $600, Jan. 16 [Isaak Lenton to Carl O. Brannowsky] 1
Lincoln-st., 237 s of Hervey, e f, 48x125, rev. stamp, $3, inc. $2,000, Jan. 16 [Alex. Madura to Jan. Kazirut] 5,500
Pleasant-pl., 202 n of Western-av., n f, 25x110, rev. stamp, $6, inc. $3,000, Dec. 13 [John Hoehn to John Pioszay] 5,600
Richmond-st., 191 n of Diversey-av., w f, 25x125, rev. stamp $2.50, Jan. 15 [Peter Vercruysse to John X. Peterson] 10
Sacramento-av., 166 n of Logan-blvd., w f, 25x125, rev. stamp $5.50, inc. $1,400, Jan. 18 [Henriette Stubbe to Mella J. Manland] 6,650
Crawford-av., 174 n of Thomas-st., w f, 50x124, rev. stamp $5, inc. $5,500, Jan. 16 [John Balaine to Marcus Weil] 10
Evergreen-av., 478 e of Robey-st., n w f, 26x150, rev. stamp $2, Jan. 16 [Anna Golmiewicz to Stanislaw Brinkowski et al.] 1
Evergreen-av., 141 w of Washtenaw, s f, 25x124, rev. stamp, $3, inc. $3,500, Jan. 16 [Mary Leupold to Philip Goldstein] 6,500
Ferdinand-st., 97 e of Cicero-av., s f, 24x124, Jan. 14 [James Spencer to G. J. Bippus] 1
48th-av., N., 651-653—Leasehold estate, Sept. 14 [Helen Delaney to Joseph S. Stout et al.] 3,000
Hoyne-av., n e cor Iowa-st., w f, 48x108, rev. stamp $8, inc. $8,500, Jan. 16 [Anton Leda to S. Belinski] 10
Le Moyne-st., n e cor Keating, s f, 25x122 rev. stamp $1.50, Jan. 7 [Edmund Szajkowski to W. H. Berry] 10
Le Claire-av., 175 s of Chicago, e f, 25x125, rev. stamp $2.50, Jan. 9 [O. T. Snow to Agnes D. McGreevy] 2,500
Maplewood-av., 250 s of Potomac, e f, 24x126, rev. stamp $6.50, Jan. 8 [Walter Foreman to Mary Leupold] 1
Noble-st., 50 n of Sloan, w f, 75 9-10x100, Nov. 25 [August J. Kowalski to Anton Klimek] 16,000
Oakley-av., n e cor. Potomac, w f, 25x125, rev. stamp $2.50, incumb. $5,500, Jan. 18 [Abraham Rogal to Abraham Rosenfield] 10,500
Oakley-av., 175 s of Hirsch-st., w f, 25x125, rev. stamp $2.50, incumb. $5,800, Jan. 16 [Phillip Goldstein to Mary Leupold] 8,300
Canal-st. sub., part lot 3, sublots 17 to 35, 17, 39, 14, rev. stamp 50 cents, Jan. 8 [Harry Worshbilsky to Jeanette Mally] ......
Same property, rev. stamp 50 cents, Jan. 8 [Jeanette Mally to Victoria Worshilsky] ......
Warren-av., 343 e of Oakley, s f, 22½x124, rev. stamp $3, incumb. $1,500, Jan. 11 [B. C. Bonnorjielt to George W. Pike] 10
Forquer-st., 390 e of Halsted, n f, 25x125, rev. stamp $2, Jan. 15 [N. J. Haupt quitclaims to Julia Haupt] 10

NEW TRIER.

Winnetka, part b. 46, rev. stamp $4, Jan. 15 [Lena M. Gilmore to Obadiah H. Hull] 4,000
Winnetka, Groveland add. l. 7, b. 4, rev. stamp $3.50, Jan. 18 [Jennie L. Adams to Allen W. Wylie] 3,800

Building Permits.

5631-33 Maryland-av., 3 story brick flats, L. H. Mitchell, 19 S. La Salle-st.; owner is arch.; Turnquist Bros., mason; not given 18,000
5635 to 5649 Maryland-av., 3 story brick flats, J. T. Bright, 111 N. Dearborn-st.; L. M. Mitchell, arch.; Turnquist Bros., mason; not given 60,000
358-60 E. 70th-st., 2 story brick flats, C. M. Hicks, 364 E. 70th-st.; E. Martin, arch.; B. Schaeflein, mason; M. McInnis, carp. 5,500
5837 S. Fairfield-av., 2 story brick flats, Joseph Stuchly, 5836 S. Washtenaw-av.; E. Braucher, arch.; Otto Kumpke, mason; owner is carp. 4,000
4225 N. Irving-av., 2 story brick flats, Fred Andrews, 2307 Giddings-st.; J. A. Miller, arch.; John Gustafson, mason; owner is carp. 4,600
Northeast corner Crawford and Bryn Mawr-avs., 1 story brick gate lodge and fence, City of Chicago; Otis & Clark, arch.; T. G. Gage Co., mason; not let 6,000
Northeast corner Crawford and Bryn Mawr-avs., 1½ story brick farm house, City of Chicago; Otis & Clark, arch.; T. G. Gage Co., mason and carp. 7,500
Northeast corner Crawford and Bryn Mawr-avs., 1½ story brick barn and hose cart house, City of Chicago; Otis & Clark, arch.; T. G. Gage Co., mason and carp. 7,500
7936 Aberdeen-st., 2 story brick flats, O. Ohman, 6847 Aberdeen-st.; A. G. Lund, arch.; A. Johnson, mason; G. F. Carlson, carp. 6,000
3810 N. Central-av., 2 story brick flats, James Blau, 5618 Waveland-av.; T. J. Reynertson, arch.; A. W. Jensen Bros., mason; Anton Blau, carp. 6,500
2110 Lorel-av., 1 story frame dwelling, Albert Strzyz, 2100 Lorel-av.; not given; owner is carp. 1,500
2819 N. Francisco-av., 1 story brick residence, B. Brinks, 4215 Roscoe-st.; T. J. Reynertson, arch.; V. Matzo, mason; owner is carp. 3,000
3925 W. Van Buren-st., 2 story brick flats, J. L. Roberts, 3944 W. Van Buren-st.; E. Benson, arch.; James Todd, mason; R. D. Pugh, carp. 7,000
1443-45-47 Devon-av., 1 story brick stores, M. S. Plotke, 303 W. Division-st.; C. W. Westerlund, arch.; Johnson & Co., mason; Green & Carlson, carp. 7,000
5039 Henderson-st., 2 story frame additions, F. Osmanski, 5039 Henderson-st.; J. Pfiizikowski, arch.; not given; owner is carp. 1,500
862 N. Mozart-st., 3 story brick flats, T. Wilson, 856 N. Mozart-st.; H. I. Dalsey, arch.; H. B. Goldberg, mason; owner is carp. 9,000
4257 Lowell-av., 2 story frame residence, K. F. Strider, 3805 W. Polk-st.; not given; David Sandberg, mason; Lippincott & Co., carp. 3,000
4219 N. Irving-av., 2 story brick flats, Oscar Soderlund, 421 N. Irving-av.; A. E. Norman, arch.; Soderlund Bros., mason and carp. 7,000
7603 Vernon-av., 1 story brick dwelling, J. W. Turner, 7416 Indiana-av.; owner is arch., mason and carp. 2,800
3513 N. Ashland-av., 3 story brick flats, Mrs. Frank Eich, 1314 Cornelia-st.; T. Steuben, arch.; E. J. Rehfeldt, mason; not let 7,300
5241-43-45-47 Cottage Grove-av., 1 story brick garage, A. Cohn, 4731 Michigan-av.; T. R. Bishop, arch.; Harper Bros., mason; not let 25,000
4966 N. Rockwell-st., 2 story brick flats, J. J. Fox, 2721 W. Washington-blvd.; O. L. McMurry, arch.; G. Cassidy, mason; W. J Conner, carp 4,300
01 N. Hamlin-av., 2 story brick stores and flats, F. Klein, no address; Albert Buerberg, arch.; Edward Krupske, mason; not let 4,000
2657 Berlin-st., 2 story brick flats, J. D. Koenen, Fullerton and Campbell-avs.; William Ganger, arch.; H. L. Schroeder, mason; not given 6,000
4325-27 Colorado-av., 4 story brick addition to factory and new basement, Weyman, Bruton Co., 43d-st. and Colorado-av.; Schmidt, Garden & Martin, arch.; Mueller Construction Co., mason and carp. 40,000
4159 Grenshaw-st., 2 story brick flats, E. K. Stam, 3958 W. 12th-st.; D. W. Turbyfill, arch.; Todd & Nicholson, mason; not let 12,500
4736 S. Kolin-av., 1 story frame cottage, Joe Danes, 30th-st. and Trumbull-av.; E. Braucher, arch.; not given; owner is carp. 1,500

DATE SET FOR A HEARING ON RAIL TERMINAL SERVICE.

The state public utilities commission has set Jan. 27 as the opening date for arguments by representatives of railroads and shippers on the trap car, tunnel, and lighterage charges on intrastate business and the interstate commerce commission has given notice that it will conduct hearings on the spotting charge on Jan. 26 and the trap car dispute on interstate business on March 25.

The outcome of the hearings in Illinois will assume national importance, as it will be the first move in the campaign that is being waged by shipping organizations all over the country against the spotting and trap car charges.

INQUIRY ON GRAIN EMBARGO.

A formal inquiry into the right of railroad companies to lay grain embargoes to prevent congestion at internal shipping points will be opened today in the Chicago federal building by Commissioner Daniels of the interstate commerce commission. Railroad men believe that the hearing will not go to the basic right of the railroads to declare an embargo, but will be an inquiry into the differences that exist in the embargoes on the southern coast as compared with those on the Atlantic coast.

BOND MEN'S CLUB TICKET.

The Chicago Bond Men's club yesterday made the following nominations for officers for the coming year: President, Albert Bullard; vice president, L. A. Munger; secretary, John Baxter, treasurer, R. B. Upham.

POTATO VALUES SHOW FIRMNESS

All Supplies Readily Taken and Slightly Better Prices Are Made.

EGGS OFF; BUTTER FIRM

Market for white potatoes at Chicago yesterday had a firmer undertone and slightly better values were secured for offerings from Wisconsin. Sales were made at 38@43c a bushel on track. Receipts were 32 cars, and all available offerings were readily taken, although the fact that many cars came direct to jobbers restricted the volume of business.

A further reduction of 1c a dozen was made in the price of fresh eggs, which showed a decline of 4c a dozen from the recent high price. The trade continued inactive and receipts of 3,128 cases did not find a complete clearance. Butter market held steady at unchanged prices, with receipts of 7,668 tubs.

Live hens sold at a further advance of ½c a pound, showing a gain of 1c since the beginning of the week. Other kinds of live poultry met with a good demand, but showed no change in value. Receipts were 3 cars and 1,060 coops.

EGGS.

Firsts	33c	Storage extras	25½c
Ordinary firsts	31c	Dirties	18@19c
Miscl. recs., cases returned	24@32½c	Checks	15@16c
Do cases included	25@33c	Extras—Fillers	39c
Storage firsts	24c	Cartons	40c

BUTTER.

Extras	30c	Packing stk.	21@21½c
Extra firsts	29c	Extra to grocers—Tubs	33c
Firsts	26½@28c	Prints	34c
Seconds	24@26c		

CHEESE.

Young Americas	14½@14¾c	Daisies, double	14½c
Twins	14½@14¾c	Limburger	13½@14½c
Longhorns	14½c	Brick	14½c
Daisies, single	14¾c	Swiss, round	15@17c
		Swiss, block	15c

POULTRY.

Live—		Dressed—	
Fowls	13½@14c	Chickens	13@15c
Springs	12½@13c	Ducks	14c
Roosters	10c	Turkeys	19½c
Turkeys	14c	Geese	13c
Ducks	15c	Capons	18@20c
Geese	13@13½c		

VEGETABLES.

Beets, brls.	$3.00@4.00	hampers	$2.00@4.00
Carrots, brls	$3.00@4.00	Sweet potatoes, Jerseys, hampers	$1.35@1.50
Celery, box	.85c@$1.00	Tomatoes, 6 baskets	$2.50@3.50
Pea beans	$2.60@3.10		
Swedish	$2.75@3.35		
Red kidney	$3.25@3.50	Cucumbers, dozen	$1.00@1.50
Lettuce, box	10@20c	Cabbage, brls	$1.25
Head lettuce, hampers	$1.00@2.00	Onions, 60@70 lb sacks	85@90c
Potatoes, bu	35@43c		
String beans,			

FRUITS.

Apples, brls	$2.00@4.00	crates	$2.50@3.00
Lemons, cases	$2.25@3.00	Cranberries, brls	$5.00@6.50
Oranges, cases	$1.75@2.75	Strawberries, per qt	35@45c
Pineapples,			

VEALS.

50@60 lbs	11@12c	90@100 lbs	14@14½c
60@90 lbs	12@13c	120@160 lbs	8@10c

SOUTH WATER STREET BEEF.

	No. 1.	No. 2.	No. 3.
Ribs	15	14	9
Loins	19	16	10
Rounds	12	11	9
Chucks	11	10½	8½
Plates	9¾	9	7½

NEWS OF THE COURTS

United States Supreme Court.

Washington, D. C., Jan. 19.—The United States Supreme court record today was:

134—Jay Fox, plaintiff in error, vs. the state of Washington; leave granted to counsel for defendant in error to file brief herein within five days on motion of W. L. Jones in behalf of counsel.

775—Leo M. Frank, applicant, vs. C. Wheeler Mangum, sheriff of Fulton county, Georgia; supersedeas order entered on motion of Fulton Brylawski in behalf of counsel for the applicant.

143—John B. Gleason, plaintiff, vs. Harry K. Thaw; submitted by John B. Gleason pro se, and by William A. Stone for the respondent.

129—The people of the state of New York ex rel. Interborough Rapid Transit company, plaintiff in error, vs. William Sohmer, controller of the state of New York; argument continued by Franklin Kennedy for the defendant in error and concluded by Ralph Norton for the plaintiff in error.

130—Iowa Central Railway company, plaintiff in error, vs. L. M. Bacon, administrator, etc.; submitted by William H. Bremner and H. M. Miner for the plaintiff in error, and by E. Elmer Mitchell for the defendant in error.

134—Jay Fox, plaintiff in error, vs. the state of Washington; submitted by Gilbert E. Roe for the plaintiff in error and W. V. Tanner for the defendant in error.

135—Wilson Cypress company, appellant, vs. Enrique del Pozoy Marcos et al.; argument commenced by John C. Cooper for the appellant and concluded by William W. Dewerust for the appellees.

136—Grant Timber and Manufacturing company, plaintiff in error, vs. George W. Gray; argument commenced by Horace H. White for the plaintiff in error.

Adjourned until tomorrow noon. The day call for tomorrow will be as follows: Nos. 136, 138, 140, 141, 142, 144, 145, 146, 147, and 148.

ATTACK RAIL MERGER PERMIT

Springfield, Ill., Jan. 19.—Notice of appeal from the opinion of the Illinois public utilities commission approving the consolidation of the New York Central lines, was filed in the Circuit court here today by Elijah M. Zoline, representing the Continental Securities company and the General Investment company, holders of stock. They claim that the consolidation would in fact be an absorption of two parallel competing lines and a number of steamboat lines, in violation of the Sherman anti-trust act and the Illinois constitution.

RESIN AND TURPENTINE.

NEW YORK, Jan. 19.—RESIN—Quiet. TURPENTINE—Steady; machine brls, 46c.

PROBATE COURT RECORD

Wills.

Catherine Pratt, amount $52,500; personal property, $50,000; real estate, $2,500; Amos Pratt, 140 North Lincoln street, Hinsdale, Ill., brother-in-law, executor; executor, and eighteen others beneficiaries.

Inventories.

Estate of Frederick Kaester; amount $6,724; Pauline Deagen, executrix.

Petitions in Bankruptcy.

James H. Brundage, Chicago, salesman; liabilities, $3,758; assets, $247.

Petition of Bridges & Noll et al. to have Harry Baskin, Chicago, jeweler, adjudged a bankrupt.

Petition of Goldsmith, Epstein & Co. et al. to have Thomas Jacobs, Chicago, jeweler, adjudged a bankrupt.

Petition of L. Stern & Co. et al. to have Benjamin H. Sandack, Chicago, merchant, adjudged a bankrupt.

Node Brown, 2559 Haddon avenue, switchman; liabilities, $259; assets $120.

Joseph E. Altmeier, Chicago, butcher; liabilities, $3,625; assets, $700.

Joseph Cohen, Chicago, merchant; liabilities, $1,717; assets, $251.

Robert R. Stepler, 802 Independence boulevard, salesman; liabilities, $2,956; assets, $85.

T. E. Lock, 5505 Washington boulevard, engineer; liabilities, $6,847; assets, $280.

Petition of Western Newspaper Union et al. to have Jack Lait and Tom Bourke, Inc., publishers of the Saturday Evening Telegraph, adjudged bankrupt.

IN BOSTON STOCK MARKET.

BOSTON, Mass., Jan. 19.—[Special.]—Today's market was decidedly strong and active with substantial gains all through the list. Butte and Superior led in point of activity and held close to the top price throughout. Calumet and Hecla gained 10 points and all other coppers were strong. Boston and Maine gained 2⅞ for the day and New Haven, 22. Call money, 3½@4 per cent; time loans, short dates, 3¾@4½ per cent; time loans, six months, 4@4¼ per cent; time loans, year, 4¼@4¾ per cent.

	Sales.	Open.	High.	Low.	Close.
Ahmeek	55	250	251	250	251
Alaska	9,140	28½	29¼	28⅛	28⅞
Allouez	110	37½	37½	37¼	37½
Amal.	655	56⅞	58	56⅞	58
Am. Zinc	1,260	19⅝	19½	19	19
Anaconda	5	27⅞	27⅞	27⅞	27⅞
Ariz. Coml.	150	4¼	4¼	4¼	4¼
Butte & Sup.	5,011	43⅞	41⅛	43⅝	43⅞
B. & A.	484	54½	55¾	54½	55½
Cal. & Hecla	6	375	375	375	375
Chino	273	35¾	36	35½	36
Copper Range	280	32⅞	33	32⅞	33
East Butte	285	8⅞	9	8⅞	9
Granby	295	63¾	64	63¾	63¾
Greene Can	35	25	25	25	25
Hancock	80	11½	12	11½	12
Hedley	10	29¾	29¾	29¾	29¾
Indiana	50	3¼	3¼	3¼	3¼
Island Creek	150	46	46	46	46
Do pfd	20	88	88	88	88
Isle Royale	95	19¼	19½	19¼	19½
Keweenaw	60	3	3	3	3
Lake	1,190	6	6⅞	6	6½
Mayflower	60	5⅞	5⅞	5⅞	5⅞
Mohawk	103	48	49	47¾	49
Nev. Con	150	13	13⅝	13	13¾
New Arc	400	6½	6½	6½	6½
Nipissing	100	5⅝	5⅝	5 9-16	5 9-16
North Butte	410	23⅞	23⅞	23½	23½
Old Dom	10	44	44	44	44
Osceola	145	68½	69¼	68½	68½
Pond Creek	300	15¼	15¼	15	15
Ray Cons	50	17¼	17¼	17¼	17¼
Santa Fe	200	1¼	1¼	1¼	1¼
Shannon	50	4⅞	4⅞	4⅞	4⅞
Shattuck	125	23	23½	23	23½
St. Mary's	380	29½	29½	29¼	29¼
Sup. & Bos	50	1⅜	1½	1⅜	1½
Superior	220	26	26¾	25¾	26¾
Tamarack	114	28	28¼	28	28
Tuolumne	200	22c	22c	22c	22c
Union Copper	100	95c	95c	95c	95c
U. S. Smelt	335	21½	21½	20⅝	21
Do pfd	335	39½	39¾	39¼	39½
Utah Apex	300	2¼	2¼	2¼	2¼
Utah Con	25	10¼	10¼	10¼	10¼
Utah Copper	490	53½	54¼	53½	54
Winona	75	1⅞	2	1⅞	2
Wolverine	10	39	39	39	39
RAILROADS.					
Boston & A.	32	190	190¾	190	190¼
Boston Elev.	75	95	95	94¾	95
Boston & Me.	217	22	24⅞	22	24⅞
Boston & Sub.	50	50	50	50	50
Fitchburg pfd.	10	66	66	66	66
Mass. El. pfd.	60	51	51	50	50
N. Y., N. H.-H	271	54½	56½	54½	56
Rutland pfd.	2	20	20	20	20
Un. Pac.	50	120½	120½	120½	120½
Vermont & M.	6	122	122	122	122
West E. St. Ry	126	70	70	70	70
Do pfd	10	90¼	90¼	90¼	90¼
MISCELLANEOUS.					
Am. Ag. Chem.	265	52	53	52	52¾
Do pfd	155	91	93	91	92¼
Amoskeag pfd.	9	98	98	98	98
Am. Pneu. Svc.	20	2½	2½	2½	2½
Do pfd	25	18½	18½	18½	18½
Am. Sugar	192	104¾	105	104¾	105
Do pfd	27	113	113½	113	113½
Am. T. & T.	656	119	119¼	119	119¼
Am. Wool pfd.	163	79	79¾	79	79
A. G. & W. I.	5	5⅞	5¼	5⅞	5⅞
Do pfd	70	12½	12½	12½	12½
E. Bos. Land	110	10	10	9¾	9¾
Edison	18	256	257	256	257
Gen. Elec.	102	144	144⅝	143¾	144½
Mass. Gas	45	84⅝	84¾	83⅝	84⅝
Do pfd	110	90½	91	90½	91
McElw. 1st pfd	31	101	101	101	101
Mergenthaler	12	191	191	191	191
N. E. Tel	1	136	136	136	136
Pullman	68	152	153¼	152	153¼
Reece Button	20	17¼	17⅜	17⅜	17⅜
Swift	33	107	108	107	108
Torrington	80	29	29	29	29
Do pfd	50	27½	27½	27½	27½
United Fruit	125	123	123	122½	122½
United Shoe	110	56	56¼	56⅛	55¾
Do pfd	203	28⅞	29	28⅞	28⅞
U. S. R. 1st pfd	10	102½	102½	102½	102½
U. S. Steel	642	51½	52⅛	51⅛	52⅛
Do pfd	15	108½	108½	108½	108½
West. Union	2,642	62	63	62	62⅞
BONDS.					
Am. T. & T. 4s	4,000	88½	88½	88¼	88¼
Do cv 4½s	9,600	98	98¼	98	98¼
A. G.&W. I. 5s	6,000	61½	61½	61½	61½
C. B & Q. 4s	7,000	76¾	76¾	76¾	76¾
Miss. R. P. 5s	2,000	72	72	72	72
N. Y., N. H. & H. cv 6s	1,000	105¼	105¼	105¼	105¼
Pond C. 6s	5,000	98	98	97¾	97¾
West. Tel. 5s	11,000	96½	96½	96½	96½

RECEIVER FOR COMPANY HOLDING ROCK ISLAND ROAD.

New York, Jan. 19.—The federal District court today appointed Walter C. Noyes receiver of the Chicago, Rock Island and Pacific railroad company, the Iowa corporation whose stock was sold at public auction two weeks ago. The receiver's bond was fixed at $75,000.

The company for which the receiver was appointed is a holding company, the operating company being the Chicago, Rock Island and Pacific railway company. The receiver was appointed as a development in the litigation begun by the Central Trust Company of New York as a trustee for its bondholders.

RECEIVER NAMED FOR RUMELY CO.

U. S. Judge Anderson Selects F. B. Mount, Indiana Lawyer, for Position.

C. S. FUNK TURNED DOWN

Indianapolis, Ind., Jan. 19.—The appointment of Finley P. Mount, an Indianapolis attorney, as sole receiver for the M. Rumely company, a $30,000,000 agricultural machinery manufacturing concern, by Judge A. B. Anderson in the United States district court here this afternoon was over the recommendations of all the creditors, who asked that Clarence S. Funk of Chicago, president of the company, and Stephen B. Fleming of Fort Wayne, Ind., be named joint receivers.

Judge Anderson fixed Mr. Mount's bond as receiver at $50,000 and ordered him to continue the operation of the concern until further notice from the court.

The abnormal financial conditions, resulting from the European war, and the refusal of the holders of $1,300,000 of its debenture notes to grant an extension of the same are held responsible for the receivership in a statement issued by Mr. Funk late today.

"If the security-holders will coöperate in bringing about a reorganization on sound lines, and do so promptly, so that the damage to the good will of the business from a receivership may be minimized," Mr. Funk's statement continues, "I have no doubt that by patient and persistent effort the business can be so reestablished as to provide 100 cents on the dollar for all the debt and something besides.

"If such action is not forthcoming and the business is not promptly reorganized the only alternative will be liquidation, which will require several years and result in serious loss to creditors, and in completely wiping out the stock."

Children Get Naughton Estate.

Michael Naughton left a $100,000 estate to David and Thomas Naughton, sons, Mary and Johanna Naughton, and these four and another, Mrs. Nora E. Ryan, 5213 Magnolia avenue, daughters.

The Tribune Investors' Guide

Answers to inquiries are based upon information which THE TRIBUNE believes reliable, fair, and unprejudiced, but beyond the exercise of care in securing such information THE TRIBUNE assumes no responsibility.

Inquiries must bear the signature and address of writer in order to receive attention. Answers thought to be of public interest will be published. If an answer is not of general interest it will be mailed provided stamp is inclosed for that purpose.

American Beet Sugar.

J. B., Holland, Mich.—The stock of the American Beet Sugar company is speculative. The company owns sugar factories and farm lands and also controls other companies through ownership of stock. The latest available report is that for the year ended March 31 last. The net earnings from operation for the year were $517,427, other income $126,678. The 6 per cent preferred dividend took $300,000 and $192,030 was set aside for improvements and depreciation, leaving a surplus of $152,074. The company was incorporated in 1899 and has paid all preferred dividends to date. On the $15,000,000 common stock dividends at the rate of 5 per cent were paid for part of 1911 and all of 1912; none since.

American Smelting and Refining.

C. D.—The American Smelting and Refining company has paid all the 7 per cent dividends on its $50,000,000 of preferred stock. It has paid 4 per cent a year on the $50,000,000 common since 1909. From 1905 to 1909 the rate varied from 5 to 7½. The July 30, 1914, quotation for the preferred was 97½. On Dec. 12, when the New York exchange reopened, there were no sales of the preferred. The quotation was 99¾ bid, 100 asked. It is now higher by a fraction.

Rock Island Bonds.

K. R. H.—The Chicago, Rock Island and Pacific railway is earning its interest charges and some more. It earned 4 per cent on outstanding stock in the year ended June 30, 1914, and has been doing better since then. The stock of the company has passed by foreclosure to the control of the holders of the old collateral bonds, and when the new owners prepare to reorganize the company there may be a contest for control and a general financial reorganization may follow with the raising of some new money for improvements. The new money would naturally come from the stockholders. All the bonds underlying the first and refunding 4s—approximately $122,000,000—would almost certainly be undisturbed. There are $107,640,000 of first and refunding 4s and $20,000,000 of debenture notes outstanding, and if a great sum of new money were needed the holders of these obligations might be called on to contribute in some way. However, comparatively little new money is supposed to be necessary.

FEDERAL BANK BOARD SEES BETTER FINANCIAL STATUS.

Washington, D. C., Jan. 19.—[Special.]—While the federal reserve board and its advisory council, of which James B. Forgan of Chicago and J. P. Morgan of New York are members, were in conference here today Congressman Lindbergh of Minnesota was attempting to get recognition in the house in order to denounce the new federal reserve system as well as its administrators, particularly Mr. Morgan, Mr. Forgan, and Henry B. Joy of Detroit.

Mr. Lindbergh desired to reply to the letter of Director Joy denouncing him for his attacks on the federal reserve board. His request for time was objected to, but he has received a promise of recognition for some other time. He may be heard tomorrow.

The advisory council apparently is not disturbed at the criticism aimed at it by members of congress. It reported improved financial conditions throughout the country at its meeting with the reserve board today. Interest rates were reported easier and prospects were said to be bright for further improvement.

METALS.

NEW YORK, Jan. 19.—TIN—Quiet; 5 ton lots, $33.65@34.15; 25 ton lots, $33.00@34.00. COPPER—Firm; electrolytic, $13.87@14.00; casting, 12.62@13.75. IRON—Quiet and unchanged. LEAD—Quiet, $3.65@3.75. SPELTER—Firm, $6.20@6.30. At London, COPPER—Spot, £60 15s; futures, £60 15s. TIN—Spot, £154; futures, £147 10s. LEAD—Spot, £18 10s. SPELTER—Spot, £30 10s.

ST. LOUIS, Mo., Jan. 19.—LEAD—Quiet, $3.50@3.55. SPELTER—Strong, $5.95@6.00.

Bell System

Get New Business by Telephone

STATISTICIANS have figured it out that the nations at war are spending over a billion dollars a month in this campaign. Lots of that money is being spent in America.

When a large order is to be placed in your line, get in touch quickly and try to get part of the business. The quickest way is over the Long Distance Telephone.

The United Charities

will receive the entire proceeds of

Chicago's Biggest and Best Minstrel Show

Cast of 300 selected from employes of

CHICAGO TELEPHONE COMPANY
COMMONWEALTH EDISON COMPANY
PEOPLES GAS LIGHT & COKE CO.

AT THE AUDITORIUM

February 9th, 10th, 11th—Matinee February 10th

Seats on sale at Telephone Building

CHICAGO TELEPHONE COMPANY

REVELL & CO.

January Clearance Sale
Office Furniture

No business man in need of Office Furniture should fail to take advantage of this sale. Those who have deferred their purchases until after the beginning of the new year will find it decidedly to their interest to buy now.

Many samples and discontinued patterns of desks, chairs, tables, etc., have been marked at prices that ought quickly to close out every one of them. The assortment includes a variety of patterns and finishes. The prices range as follows:

Roll Top Desks from 15.00 to 150.00
Flat Top Desks from 10.00 to 100.00
Desk Chairs from 4.00 to 25.00
Arm Chairs from 3.00 to 20.00
Tables from 6.00 to 125.00
Typewriter Desks from 15.00 to 50.00

Alexander H. Revell & Co.

Wabash Ave. Corner Adams St.

RESORTS—FOREIGN
Ocean Travel.

$80 OCEAN & RAIL CIRCLE TOUR

TO Galveston by rail—ample stop over privileges—opportunity for side trip to San Antonio and its famous Spanish Missions. Thence delightful two-day sea voyage across the Gulf of Mexico by ocean route of

MALLORY LINE

to Key West, where chance is afforded for side trips to Havana, "The American Paris". Also by wonderful "Over Sea" Railway across Florida Everglades to Miami, Palm Beach, etc.

Continuing from Key West by Mallory Line, a 4 days ocean trip up the coast of New York, returning by rail to home city.

Full information from local railroad ticket agent, or authorized tourist offices, or write

A. W. PYE, Passenger Traffic Manager
Pier 36, North River, New York

FABRE LINES
To AZORES, LISBON & MEDITERRANEAN
K. W. KEMPF, 120 N. La Salle St., Chicago.

IT PAYS TO ADVERTISE IN THE TRIBUNE

RESORTS—FOREIGN
Ocean Travel.

FRENCH LINE
Compagnie Generale Transatlantique
EXPRESS POSTAL SERVICE NEW YORK TO
Havre—London—Paris
Large Twin Screw
S. S. La TOURAINE
Sails Jan. 23
TWIN SCREW S. S. CHICAGO
Sails Jan. 30
Excellent Accommodations—Low Rates
MAURICE W. KOZMINSKI, Gen. West. Agt.
139 N. Dearborn Street, Chicago
Tel. Cent. 5233

GO TO BERMUDA
TWIN SCREW "Bermudian"
Newest and Fastest Steamer to Bermuda
Sails from New York every Wednesday. A. E. Outerbridge & Co., Agents, Quebec Steamship Co., Ltd., 29 Broadway, N. Y., or Thos. Cook & Son, 15 E. Jackson blvd., Chicago, or any ticket agent.
Princess Hotel, Bermuda, open Dec. to May. Hamilton Hotel, N. Y. Office, 389 5th Ave.

SUBSCRIBE FOR THE TRIBUNE

RESORTS—FOREIGN
Ocean Travel.

ANCHOR LINE
ROYAL MAIL Steamships SAILING Every Saturday
to and from
New York and Glasgow
New, Large, Modern, Twin-Screw Steamers.
Cameronia—California—Caledonia—Columbia
Tuscania (New 1915) 14,000 Tons
Ausonia...Jan. 23 Cameronia...Jan. 30
Tuscania, Feb. 20 (Maiden Voyage)
MEDITERRANEAN SAILINGS
New York to Naples via Gibraltar
Italia, Feb. 27—Tuscania, Mar. 20th.
For Books of Tours, Rates, etc., apply to
ANCHOR LINE,
S. E. Cor. Randolph and Dearborn Sts., Chicago
Phone Central 2051.

American Line
Under the American Flag
New York—Liverpool
ST. LOUIS.....Jan. 23 | NEW YORK.....Feb. 6

White Star Line
New York—Liverpool
BALTIC.......Jan. 27 | ARABIC.......Feb. 3
N. Y.—AZORES—GIBRALTAR
NAPLES—GENOA
CANOPIC, JANUARY 30
CRETIC.......Feb. 16 | *FINLAND.......Feb. 25
*UNDER THE AMERICAN FLAG
COMPANY'S OFFICE
F. C. BROWN, Western Passenger Agent
14 NORTH DEARBORN STREET.
Telephone Randolph 6954. Auto. 41-151.

INTER...
BRE...

Chicago ...
Cut Coll...
Rate t...

EASY MO...

Interest rates ... cago. One of t... which usually m... yesterday mark... lateral call loan... this is the first r... named to be pu... probable that o... will make the sa...

Meanwhile the ... cial paper is goin... go. All the large ... to meet this quota... siderable volume ... at 4½ per cent.

But the easy per... of business and app... the local situation ... low rates obtaining ... commercial paper ... 3½ per cent.

It seems probable ... reserve of the New ... sible for the eastern ... turn has brought d...

New York B...

The New York ass... last Saturday an ex... 900,000. The figure... abnormal. It is due... reserve requirements... eral reserve act. Fr... hold in cash 25 per cen... national banks of Ne... required to hold but 1... ference is responsible... nary excess reserve.

It is also true in a g... demand throughout t... moderate, while the co... of confidence has resu... funds returning to the... so-called reserve citie... number, have had the... ments reduced from 25 p... reduction, however, cal... tual cash basis, means... city banks will hold in... per cent, as against 12... the old law.

E. S. Lacey R...

Edward S. Lacey has ... official salaried position... tinental - Commercial ... With the consolidation ... cial National with the C... tional, Mr. Lacey, who i... troller of the currency, be... of the advisory committee ... bank. He held the posi... years, but now has retired... remains a director of the b...

To Increase Grocer ...

It is reported in La Salle ... National Grocer company h... the best year in its histor... ings are reported to have ... 15 per cent, or double tho... previous year.

These earnings, it is expe... sult in an extra dividend be... after the annual meeting nex... is understood the stock will ... a regular 6 per cent divid... against the present 4 per cen...

At the annual meeting of ... Clearing House association ... son, president of the Union ... pany, who has served the re... terms as president, retired ... Forgan, president of the N... bank, who has been vice pre... advanced to the presidency.

The members of the clearing ... mittee were reëlected, as w... W. D. C. Street. The full r... cials follows: President, D. ... vice president, C. W. Daw... house committee, D. R. Fo... man; E. A. Hamill, Orson Sm... Mitchell, George M. Reynolds...

Rumely in La Salle ...

Rumely preferred stock u... terday to a price of 4½ offe... bids. This quotation was ... Meanwhile the New York sto... put the shares on the "free ... ing that they could be trade... price as against the fixed ... which has obtained for s...

The outlook for a reorganiz... is not regarded with much en... La Salle street. Comparin... pany's earning power and p... talization, it is thought if a ... rises out of the débris of the ... it should have a capital of a... 000, as against the present ... stock and $10,000,000 of note...

In the last year the comp... hypothecated its future inco... posed of the proceeds but a... of its vendible assets. There... much left on which to base a... tion.

Bethlehem Steel Divid...

The Bethlehem Steel corp... terday increased the dividen... ferred stock from a 5 to a... basis. The earnings have in... result of European orders, a... has also reflected the impro... of the company.

Charles M. Schwab, presi... Bethlehem Steel corporation ... the meeting of the board ye... while final figures for 1914 ... made up, he could say th... would be considerably better ... In that year Bethlehem Steel ... per cent on its common stock ... a record for the company up...

American Hide and ...

The American Hide and L... pany reports for the quarte... 31, 1914, as follows:

Operating earnings ... $64...
Total deduct ... 16...
Net profit ... 48...
Earnings for half year ended ...
Operating earnings ... $79...
Deductions ... 33...
Net earnings ... 46...

Curb Market Act...

The local unlisted market ... with a continued demand ... active issues. Willys-Overl... advanced about three point... 91 and closed at that price bi... offered at 92. United States ... ferred is firm at 110½ bid, wit... offered. Reo Motor Car ha... active between 25 and 25¼, ... & Sons preferred was in goo... 90. Great Lakes Dredge a... vanced about three points ... offered at 105.

Other sales were as follo... Acetylene, 99; Steward-War... 53½; Northern States Pow... 80¾; Middle West Utilities p... 78½; United Light and Railw... ferred, 69½; Cities Service p...

[...]TION

[Inv]estors' Guide

[...]mation which THE TRIBUNE be[...] [a]nd the exercise of care in secur[...] [t]o responsibility.

[...]905 to 1909 the rate varied from [...]. The July 30, 1914, quotation for [pr]eferred was 97½. On Dec. 12, when [Ne]w York exchange reopened, there [...] sales of the preferred. The quo[tation] was 99½ bid, 100 asked. It is now [...] by a fraction.

[Rock] Island Bonds.

[...] H.—The Chicago, Rock Island and [...] railway is earning its interest [...] and some more. It earned .6 [...] on outstanding stock in the year [...] June 30, 1914, and has been doing [...] since then. The stock of the com[pany h]as passed by foreclosure to the [...] of the holders of the old collat[eral bo]nds, and when the new owners [...] to reorganize the company there [...] a contest for control and a gen[eral fi]nancial reorganization may follow [...]e raising of some new money for [...]ements. The new money would [...]ly come from the stockholders. [...] bonds underlying the first and [...]ng 4s—approximately $122,000,000 [...] almost certainly be undisturbed. [...]re $107,640,000 of first and refund[ing ...] and $20,000,000 of debenture notes [...]ding, and if a great sum of new [...] were needed the holders of these [...]ions might be called on to con[tribute ...] in some way. However, compar[...] little new money is supposed to [be nec]essary.

[...]n for some other time. He may be [...] tomorrow.

[...] advisory council apparently is not [...]ed at the criticism aimed at it by [...]rs of congress. It reported im[...] financial conditions throughout [...]ntry at its meeting with the re[serve] board today. Interest rates were [...]d easier and prospects were said [...] bright for further improvement.

METALS.

[NEW] YORK, Jan. 19.—TIN—Quiet; 5 ton [...]3.65@34.15; 25 ton lots, $33.60@34.25. [COPPE]R—Firm; electrolytic, $13.87@14.00; [...] 12.62@13.75. IRON—Quiet and un[changed ...]. LEAD—Quiet, $3.65@3.75. SPEL[TER—F]irm, $6.20@6.30. At London, COP[PER—S]pot, £60 15s; futures, £60 15s. TIN[—...]54; futures, £147 10s. LEAD—Spot, £18 [...] SPELTER—Spot, £30 10s.

[ST.] LOUIS, Mo., Jan. 19.—LEAD—Quiet, [...].55. SPELTER—Strong, $5.95@6.00.

[Tele]phone

[...]t that the na[...] [mi]llion dollars a [...] that money is [...]

[...] your line, get [...] the business. [Long] Distance Tele-[phone]

[...]es

[Min]strel Show [...]f

[...]ANY [...]HT & COKE CO.

[...]ary 10th

[...]ANY

[R]ESORTS—FOREIGN

Ocean Travel.

[A]NCHOR LINE — ROYAL MAIL Steamships SAILING Every Saturday to and from New York and Glasgow

Large, Modern, Twin-Screw Steamers. [Cam]eronia—California—Caledonia—Columbia [...] Tuscania (New 1915) 14,000 Tons

[...]nia...Jan. 23 Cameronia...Jan. 30 [T]uscania, Feb. 20 (Maiden Voyage)

[MED]ITERRANEAN SAILINGS New York to Naples via Gibraltar [...], Feb. 27—Tuscania, Mar. 20th.

Books of Tours, Rates, etc., apply to ANCHOR LINE, [Co]r. Randolph and Dearborn Sts., Chicago Phone Central 2051.

[A]merican Line [U]nder the American Flag New York—Liverpool [...]IS.....Jan. 23 | NEW YORK.....Feb. 6

[W]hite Star Line New York—Liverpool [...]......Jan. 27 | ARABIC.......Feb. 3

[...]—AZORES—GIBRALTAR [N]APLES—GENOA [C]ANOPIC, JANUARY 30 [...]C......Feb. 16 | *FINLAND....Feb. 27 *UNDER THE AMERICAN FLAG

COMPANY'S OFFICE [...] BROWN, Western Passenger Agent [...] NORTH DEARBORN STREET. [Tele]phone Randolph 6954. Auto. 41-151.

INTEREST RATES BREAKING FAST

Chicago Banks Expected to Cut Collateral Call Loan Rate to 4½ Per Cent.

EASY MONEY PERIOD ON

Interest rates are breaking fast in Chicago. One of the large national banks, which usually maintains maximum rates, yesterday marked down some of its collateral call loans to 4½ per cent. While this is the first reduction to the quotation named to be publicly announced, it is probable that other institutions shortly will make the same minimum.

Meanwhile the best grade of commercial paper is going at 4 per cent in Chicago. All the large banks have been obliged to meet this quotation. Necessarily a considerable volume of business is still done at 4½ per cent.

But the easy period is on for all classes of business and apparently the softness of the local situation is brought about by the low rates obtaining in New York, where commercial paper is marketed as low as 3¾ per cent.

It seems probable that the large surplus reserve of the New York banks is responsible for the eastern situation, and that in turn has brought down rates here.

New York Reserve High.

The New York associated banks had on last Saturday an excess reserve of $135,000,000. The figure, while large, is not abnormal. It is due to the reduction in reserve requirements effected by the federal reserve act. From being required to hold in cash 25 per cent of net deposits, the national banks of New York City are now required to hold but 18 per cent. The difference is responsible for the extraordinary excess reserve.

It is also true in a general way that the demand throughout the country is only moderate, while the complete restoration of confidence has resulted in sequestered funds returning to the banks. Also the so-called reserve cities, about forty in number, have had their reserve requirements reduced from 25 per cent to 15. This reduction, however, calculated on an actual cash basis, means that the reserve city banks will hold in lawful money 9 per cent, as against 12½ per cent under the old law.

E. S. Lacey Retires.

Edward S. Lacey has retired from an official salaried position with the Continental - Commercial National bank. With the consolidation of the Commercial National with the Continental National, Mr. Lacey, who is a former controller of the currency, became chairman of the advisory committee of the enlarged bank. He held the position for three years, but now has retired, although he remains a director of the bank.

To Increase Grocer Dividend.

It is reported in La Salle street that the National Grocer company has just closed its best year in its history. The earnings are reported to have been around 8 per cent, or double those of the best previous year.

These earnings, it is expected, will result in an extra dividend being declared after the annual meeting next week and it is understood the stock will be placed on a regular 6 per cent dividend basis as against the present 4 per cent rate.

At the annual meeting of the Chicago Clearing House association F. H. Rawson, president of the Union Trust company, who has served the regulation two terms as president, retired and D. R. Forgan, president of the National City bank, who has been vice president, was advanced to the presidency.

The members of the clearing house committee were reëlected, as was Manager W. D. C. Street. The full roster of officials follows: President, D. R. Forgan; vice president, C. W. Dawes; clearing house committee, D. R. Forgan, chairman; E. A. Hamill, Orson Smith, John J. Mitchell, George M. Reynolds.

Rumely in La Salle Street.

Rumely preferred stock dropped yesterday to a price of 4½ offered, with no bids. This quotation was on the curb. Meanwhile the New York stock exchange put the shares on the "free" list, meaning that they could be traded in at any price as against the fixed minimum of 4 which has obtained for several days.

The outlook for a reorganized company is not regarded with much enthusiasm in La Salle street. Comparing the company's earning power and present capitalization, it is thought if a new concern rises out of the débris of the present one it should have a capital of about $5,000,000, as against the present $20,000,000 of stock and $10,000,000 of notes.

In the last year the company not only hypothecated its future income and disposed of the proceeds but also disposed of its vendible assets. There is nothing much left on which to base a reorganization.

Bethlehem Steel Dividend Up.

The Bethlehem Steel corporation yesterday increased the dividend on its preferred stock from a 5 to a 7 per cent basis. The earnings have increased as a result of European orders, and the stock has also reflected the improved position of the company.

Charles M. Schwab, president of the Bethlehem Steel corporation, said after the meeting of the board yesterday that while final figures for 1914 had not been made up, he could say that earnings would be considerably better than in 1913. In that year Bethlehem Steel earned 27.45 per cent on its common stock, which was a record for the company up to that date.

American Hide and Leather.

The American Hide and Leather company reports for the quarter ended Dec. 31, 1914, as follows:

		Increase.
Operating earnings	$649,414	$387,387
Total deduct	165,675	......
Net profit	484,039	387,387
Earnings for half year ended Dec. 31—		
Operating earnings	$799,442	$294,151
Deductions	330,750	......
Net earnings	468,692	294,151

Curb Market Active.

The local unlisted market remains firm with a continued demand for the more active issues. Willys-Overland common advanced about three points to sales at 91 and closed at that price bid, with stock offered at 92. United States Gypsum preferred is firm at 110¼ bid, with little stock offered. Reo Motor Car has been quite active between 25 and 25½. Sulzberger & Sons preferred was in good demand at 99. Great Lakes Dredge and Dock advanced about three points to 102½ bid, offered at 105.

Other sales were as follows: Oxweld Acetylene, 99; Steward-Warner common, 60[illegible]; Northern States Power preferred, 89[illegible]; Middle West Utilities preferred, 72@[illegible]; United Light and Railways first preferred, 69¼; Cities Service preferred, 59;

BAROMETER OF THE MARKET

Average of Closing Prices of Twenty Leading New York Stocks.

Tuesday, Jan. 19	$82.40
Monday, Jan. 18	81.79
Net gain for the day	.61
Year ago, day of week	93.06
Recent course—	
Last high point, Oct. 3, 1912	107.78
Closed Dec. 31, 1913	90.23
Rallied Jan. 23, 1914, to	95.34
Fell April 25 to	83.44
Rallied June 9 to	91.57
Fell July 30 to	77.67
Closed Dec. 31	78.64
Rallied Jan. 19 to	82.40

	Highest.	Lowest.
1913	94.56, Jan. 2	79.58, June 11
1912	101.40, Oct. 3	91.41, Feb. 5
1911	101.76, June 14	86.29, Sept. 27
1910	111.12, Jan. 4	86.32, July 26
1909	112.76, Aug. 14	93.24, Feb. 23
1908	90.04, Dec. 28	67.87, Feb. 17
1907	109.88, Jan. 5	65.04, Nov. 21

The twenty stocks are Amalgamated Copper, American Car and Foundry, American Smelter, American Telephone, Atchison, Baltimore and Ohio, Brooklyn Rapid Transit, Chesapeake and Ohio, Erie, Great Northern preferred, New York Central, Northern Pacific, Pennsylvania, Reading, Southern Pacific, Southern Railway, St. Paul, Sugar, Union Pacific, and United States Steel.

U. S. TREASURY STATEMENT.

Washington, D. C., Jan. 19.—[Special.]—The following is a statement of the condition of the United States treasury on Jan. 18:

Income to date last year	$382,890,868
Income to date this year	347,323,317
Decrease	35,567,550
Outgo over income this year	85,639,261
Outgo over income last year	38,501,679
Increase	47,137,582
Balance general fund	60,551,871
Balance previous day	59,915,048
Increase	636,048

Tri-City Railway and Light preferred, 92; Illinois Northern Utilities, 83½.

Dividends Declared.

The Bethlehem Steel corporation has declared a quarterly dividend of 1¾ per cent on its preferred stock, placing the stock on a 7 per cent basis. Last year the company declared 5 per cent on the issue, payable in four quarterly installments of 1¼ per cent each.

The Fiske Rubber company declared the regular quarterly dividend of 1¾ per cent on its first preferred stock, payable Feb. 1 to stock of record Jan. 21.

The Hooke Rubber company declared the regular quarterly dividend of 1¾ per cent on the preferred stock, payable Feb. 1 to stock of record Jan. 28.

The Pacific Coast company declared the usual quarterly dividends of 1¼ per cent on its preferred stock and of 1 per cent on the second preferred and common stocks, payable Feb. 1. Books close Jan. 28, reopen Feb. 2.

The J. G. Brill company declared a quarterly dividend of 1 per cent on the preferred stock, payable Feb. 1 to stock of record Jan. 25.

The Pacific Power and Light company declared the regular quarterly dividend of 1¾ per cent on the preferred stock, payable Feb. 1 to stock of record Jan. 23.

The National Carbon company declared the regular quarterly dividend of 1¾ per cent on the preferred stock, payable Feb. 15 to stock of record Jan. 26. Books close Jan. 26 and reopen Feb. 16.

Money and Exchange.

Money rates were steady in Chicago at 4½@5 per cent on collateral, 4@5 per cent on commercial paper, and 4½@5 per cent over the counter. New York exchange sold at 5@15c premium. Chicago bank clearings were $54,468,426.

Short Term Notes.

	Bid.	Asked.
Amal. Copper Co. 5s, May, 1915	100⅛	100⅜
Amer. Loco. 5s, July, 1915	100⅛	100⅜
Am. Tel. & Tel. Co. 5s, April, 1916	100¼	100½
Am. Tob. Co. 6s, Sept., 1915	100¾	101¼
B. & O. R. R. 4½s, June, 1915	100⅛	100⅜
Beth. St. Co. 5s, June, 1915	100⅛	100⅜
B. R. T. 5s, July, 1918	99¼	99¾
Ches. & O. R. R. 5s, June, 1919	90¾	92
Chi. & W. Ind. 5s, Sept., 1915	99⅞	100
Chi. Junc. Ry. Co. 5s, July, 1915	100	100⅛
Erie 5s, April 1915	99⅝	100
Erie 5s, October, 1915	98	99
Erie 5½s, April 1917	95½	96½
Genl. Motors 6s, October, 1915	101	101⅜
Genl. Rubber Co. 4½s, July, 1915	100	100¼
Harlem River 5s, May, 1915	96¼	97½
Hock. Valley Ry. Co. 5s, Nov., 1915	100⅛	100⅝
Int. Harv. Co. 5s, February, 1915	100	100¼
Laclede Gas deb. 5s, Feb., 1919	96½	97½
L. S. & Mich. So. 5s, Sept., 1915	100¼	100½
L. S. & Mich. So. 5s, Dec., 1915	100¼	100½
Mid. West 6s, June, 1916	97	98
Minn. Gen. Elec. 6s, June, 1917	99	100
N. E. Nav. Co. 6s, May, 1917	91½	92½
N. Y. Cent. 5s, Apr. 1915	100	100¼
Do 4½s, May, 1915	99⅞	100⅛
Do 5s, October, 1915	99⅞	100¼
Do 5s, Sept. 1915	99⅞	100
New Haven 5s, May, 1915	97¼	98¼
New York City 6s, Sept., 1915	101⅛	101⅜
Do 6s, September, 1916	103¼	103¾
Do 6s, September, 1917	104⅛	104⅞
N. W. Gas Light 5s, Sept., 1917	95¼	96¼
Penn. R. R. Co. 3½s, Oct. 1915	99⅜	99⅝
Pub. Serv. Co. 6s, July, 1916	98½	99¼
Schwarz & Sulzu. 6s, June, 1916	99¼	100
Southern Ry. Co. 5s, Feb., 1916	98⅞	99¼
Do 5s, March, 1917	97⅞	98¼
Sulz. & Sons 6s, June, 1916	99¼	100
United Fruit 6s, May, 1917	100	100⅝
Do 5s, May, 1918	96⅞	97½
Utah company 6s, April, 1917	97	98⅜
Westh. Elec. Mfg. Co 5s, Oct., 1917	98½	99¼

Bank Elections.

The following officers and directors were reëlected at the annual meeting of the Capital State and Savings bank: President, W. A. Klingenberg; vice president, E. F. Mack; cashier E. F. Turnbloom; assistant cashier, A. S. Landblad. Directors: W. G. Arnold, J. E. Kavanaugh, E. J. Ayers, W. J. Klingenberg, Oscar A. Kropf, E. J. Mack, E. F. Turnbloom.

The following directors of the Citizens' Trust and Savings bank were reëlected at the annual meeting of stockholders: Ossian Cameron, B. J. Hagamann, J. P. Smyth, A. E. Zuber, C. J. Peeples, and Oliver F. Smith.

Officials and directors of the Market Trust and Savings bank were elected as follows: Fred S. Fulton, president; Frank A. Hecht Sr., vice president; J. Holmes Crosby, cashier. Directors: William T. Bruckner, Edward Katzinger, Howard Elting, Simeon F. Leonard, Frank A. Hecht Sr., Albert M. Johnson, E. L. Mansure, D. R. Spooner, Fred S. Fulton.

Officers and directors of the State Bank of West Pullman were reëlected as follows: President, P. H. McCormick; vice president, L. F. Rau; cashier, Harry Paul. Directors, Dr. G. H. Hovnanian, E. L. Jones, L. G. Stuebing, P. H. McCormick, L. F. Rau.

Chicago Securities.

Stocks were generally firm on the local exchange. There was good buying in Union Carbide, which carried the price to 158⅞. Swift & Co. shares were also in good demand and touched 108, though the final quotation was ½ lower. There was a fair demand for Pneumatic Tool. Peoples Gas was steady, with little doing.

In the bond department City Railway 5s were active at 98¼. Chicago Railways 5s were quoted at 96¼. Chicago Telephone bonds were active and firm at 100¼.

Sales on the Exchange.

Sales and the range of prices on the Chicago stock exchange yesterday were:

	Shares.	High.	Low.	Close Jan. 19.	Close Jan. 18.
Am. Can. pfd	100	95⅝	95⅝	95⅝	95½
Chi. Pneu. Tool	42	53¼	52½	52½	53½
Chi. Rail. S. 2	500	27	27	27	26½
Chi. Title & T	20	205	205	205	205
Com. Edison	110	136½	136	136	136
Diamond Match	15	96½	96	96½	95½
Illinois Brick	10	61½	61½	61½	61
Nat. Biscuit	15	125	125	125	125
Nat. Carbon pfd	300	121	121	121	121
Peoples Gas	60	121	120½	121	120¾
*Pub. Svc. com	5	77½	77½	77½	79½
Quaker Oats pfd	50	103½	103½	103½	104
Sears-Roebuck	247	186	185⅝	186	186½
Swift & Co	241	108	107½	107½	107¼
Union Carbide	267	158⅞	158	158⅞	158⅝
U. S. Steel	100	52½	51¼	52½	51½
Un. Switch & Sig	50	98½	98⅝	98½	99¾

*Ex div. 1¼ per cent.

BONDS.

$2,000 Chicago Railways 5s "B"	76
7,000 Chicago City Railway 5s	98¼
6,000 Chicago Railways 1st 5s	96¼
4,000 Chicago Railways ad. inc. 4s	43½
5,000 Chicago Telephone 5s	100¼
5,000 Chicago Telephone 5s	100
2,000 Chicago Telephone 5s	100
5,000 Chicago Telephone 5s	100¼

CLOSING PRICES.

	Bid.	Asked.		Bid.	Asked.
Am. Can	30⅝	31¼	K. C. Light	25¼	27
Booth Fish	..	35	Do pfd	..	54
Do pfd	71	72	M. Ward pf.	110	110¾
Biscuit pfd.	124	125	Pac. Gas	41½	46
Carbon	125	126	Pub. Svc. pfd	96¼	98
C. E. Ry	..	20	Qua. Oats	225	230
Do pfd	..	70	Shipbg. com	..	20
Chi. Rys. 1.	88	90	Do pfd	..	76
Chi. Rys. 3.	4⅞	6	S.-Roe. pfd.	122	125
Chi. Rys. 4.	2	2⅝			
Hart-S. pf.	106	107			

Financial News Notes.

The New York subtreasury lost $976,000 to the banks on Monday, making a net cash loss since last Friday of $1,075,000.

The retiring directors of the Lehigh Valley railroad were reëlected and they in turn reëlected the retiring officers with the exception of C. J. Kulp, who was chosen treasurer to succeed J. N. Baxter.

NEW YORK STOCK TRANSACTIONS

Stocks.	Sales.	High.	Low.	Close.	Prev. close.
Alaska Gold	3,100	29¼	28⅛	29	28½
Allis-Chalm	100	11	11	11	10
Amal. Copper	15,600	58	56⅝	58	56⅝
Am. Ag. Chem	900	52⅝	51	52⅝	50⅞
Am. B. Sugar	2,600	36¼	35	35½	36
Am. Can	6,100	31⅝	30⅜	30⅝	30⅛
Do pfd	1,500	96	95¼	96	95⅛
Am. C. & Fdy	1,100	48	47¼	48	48½
Am. Cot. Oil	1,100	47⅞	46½	46½	46⅝
Am. Hide & L	200	5	5	5	5
Do pfd	1,600	24⅜	23⅝	23⅝	23½
Am. Ice Sec	800	25⅝	24½	24½	25⅜
Am. Lin. Oil	200	10½	10⅜	10⅜	10⅞
Am. Loco	700	28¼	28	28¼	.....
Do pfd	200	96	95⅝	96	.....
Am. Smelting	2,800	62½	61¼	61⅝	61
Do pfd	100	101½	101½	101½	.....
Do pfd. B	100	78	78	78	.....
Am. Snuff	300	150	149	150	147
Do pfd	100	103	103	103	....
Am. Sugar	1,000	105⅝	104⅞	105	105
Do pfd	100	112⅞	112⅞	112⅞	.....
Am. T. & T	300	119⅝	119	119⅝	118⅞
Am. Tobacco	900	230⅝	228	230⅝	227
Do pfd	200	107	107	107	107
Am. Wool. pfd	100	79⅝	79⅝	79⅝	.....
Anaconda	2,200	27⅝	27½	27⅝	27¼
Atchison	5,900	95⅛	94¼	94⅝	94½
Atl. Coast L	600	103	102	103	101
Bald. Loco. pfd	300	101½	101½	101½	103
B. & O	6,400	73½	71⅞	73¼	71⅞
Do pfd	700	72⅝	72⅛	72½	72
Beth. Steel	9,200	53⅛	51⅝	52⅝	52⅜
Do pfd	2,600	101	98	100¼	98½
Bklyn. R. T	3,000	88¼	87⅛	87⅝	87
Bklyn. Un. Gas	200	125	125	125	.....
Cal. Petrol	2,100	18⅜	17	17¼	18½
Do pfd	400	50	49¼	49⅝	50
Can. Pacific	7,800	167⅝	164⅝	166½	164⅝
Cent. Leather	1,300	35½	34⅞	35	35⅜
Do pfd	200	102	102	102	102
Ches. & Ohio	2,900	45	43½	44	44
C. Gt. Western	700	11⅜	11	11⅜	10⅝
Do pfd	1,000	30	29⅝	30	29
C., M. & St. P.	2,200	90½	89⅛	90⅛	89
Do pfd	100	127⅛	127½	127	125½
C. & N. W	500	127⅝	126⅝	121½	126⅝
Chino	3,800	35⅝	35⅛	35⅝	35
Colo. Fuel	1,000	26¼	25½	25½	25¼
Con. Gas	...	121	120⅞	120⅞	120½
Corn Prod	1,000	10⅜	10¼	10¼	10⅜
Do pfd	100	69½	69½	69½	.....
Cont. Can	200	49¼	49	49¼	49
Do pfd	200	92½	92	92½	91
Denver & R.G	200	6½	6½	6½	5½
Do pfd	300	12½	12¼	12¼	11
D., L. & W	100	425	425	425	420
Distillers Sec	300	12	12	12	11⅞
Erie	9,900	23¼	22⅝	22⅝	22⅜
Do 1st pfd	3,100	36½	35⅝	36¼	35⅝
Fed. M. & S	200	10	9⅝	10	.....
Gen. Electric	900	145¼	144⅞	144⅞	.....
Gen. Motors	100	89⅝	89⅝	89⅝	88⅞
Do pfd	300	94¼	94¼	94¼	94
Goodrich	2,600	32⅛	30¼	30⅛	31⅛
Gt. Nor. Ore	2,300	30⅜	29½	29⅝	30
Do pfd	3,700	116¼	115½	116	115¼
Guggenh. Ex	500	50½	50¼	50½	50⅝
Illinois Cent	200	108¼	108¼	108¼	.....
Inspira. Cop	1,900	19½	19¼	19¼	19¼
Int. Ag. Cor. pfd	200	12⅝	12⅝	12⅝	.....
Int.-Metropol	500	11	11	11	11
Do pfd	1,200	49⅝	49	49½	50
Int. Paper	100	9	9	9	.....
Do pfd	200	36	35⅝	35⅝	35⅞
K. C. Southern	900	23⅝	23¼	23½	23½
Do pfd	100	57	57	57	56
L. E. & W	200	6½	6	6½	.....
Lehigh Valley	2,400	138⅛	137	138	136
Lig. & M. pfd	200	119	118½	119	.....
Louis. & N	500	120	118½	120	118
Long Island	100	38½	38½	38½	.....
May D. S. pfd	100	97	97	97	.....
Mackay Co. pf	400	69⅜	68	69⅜	.....
Maxwell Mot	600	18⅜	18¼	18¼	18½
Do 1st	5,100	59	56⅜	56⅜	57⅞
Do 2d	1,200	23⅞	23	23	23
Mer. Marine	4,200	1⅞	1	1½	1
Do pfd	900	5⅝	4¼	5⅝	.....
Mex. Petrol	2,600	60⅝	59	60⅝	59⅛
Miami Copper	900	18⅝	18¼	18¼	18
Minn. & St. L	100	12	12	12	11⅝
Do pfd	600	26	25	26	25
M., St. P. & S. S. M	600	115⅞	115	115⅞	113½
Do pfd	200	128	128	128	126½
M., K. & T	3,500	10½	10	10⅝	10¼
Do pfd	900	30⅜	30	30	28½
Missouri Pac	31,200	13½	11	12⅞	11
Mont. Power	500	46	45⅝	46	45½
Nash. & Chat	100	125	125	125	.....
Nat. Enamel	300	12⅝	12⅛	12¼	12⅝
Nat. Lead	200	48	47	47	.....
Do pfd	100	109¼	109¼	109¼	108¼
Nevada Cop	2,500	13⅝	13	13⅝	13⅛
N. Y. Central	3,800	89½	88⅝	89¼	89¼
N. Y., N.H.-H	2,700	57	54¼	55½	54½
N. Y., O. & W	1,300	23⅜	22⅞	22⅞	22⅝
Norf. & West	300	103	103	103	102½
N. American	200	64	64	64	.....
Nor. Pacific	4,500	105	104	104½	103⅝
Pacific Mail	700	22½	20⅝	22½	.....
P. Lorillard	300	178¼	177⅝	178¼	172½
Do pfd	400	118	115	118	.....
Pennsyl. Ry	3,200	106⅝	106⅛	106½	106¼
Peoria & East	100	7	7	7	6
Peoples Gas	300	120⅝	120¼	120⅝	120½
Pitts. Coal	300	18¼	17⅞	17⅝	17⅞
Do pfd	200	84⅜	83⅞	84⅜	83⅞
Pr. Steel Car	600	36¼	35⅞	36	35⅝
Pullman	100	153⅞	153⅞	153⅞	153¼
Ray Consol	3,300	17½	17	17⅝	17
Reading	48,300	151¼	149¼	151	149
Rep. Iron & S	900	22⅝	22	22	21
Do pfd	100	78	77⅝	78	76¼
Rock Island	1,400	1	⅞	1	⅞
Do pfd	600	1½	1⅜	1⅜	1½
Rumely	1,900	1½	1¼	1¼	1½
Sea. Air Line	600	14½	14	14½	13½
Do pfd	1,200	38⅝	38	38½	38
Southern Pac	5,400	86⅝	85⅝	86¼	85⅞
Southern Ry	2,100	17	16⅝	16⅞	16⅛
Do pfd	700	61	60⅝	60⅝	59
St. L. & S. F. 2d pfd	100	3	3	3	3
Stand. Milling	100	47⅝	47⅝	47⅝	47¼
Do pfd	100	69⅛	69⅛	69⅛	.....
Studebaker	1,800	43½	42⅛	42⅛	43½
Do pfd	200	96¼	96	96	95½
Tenn. Copper	1,900	32¼	31⅜	31⅜	31⅞
Texas Oil	300	134½	134½	134½	134
Texas & Pac	1,100	13½	12⅝	13¼	12⅝
Third Avenue	2,600	43⅝	43	43⅝	43
Twin City	200	99¼	99	99	99⅝
Un. Bag & P	600	6½	5⅞	5⅞	6¼
Do pfd	100	27	27	27	28
Union Pacific	16,900	121	119⅞	120½	119⅞
Do warr'ts	1,600	29¼	28⅜	29	28⅞
Do pfd	400	81⅛	80⅜	81⅛	81⅛
Un. Ry. Inv	400	13⅜	13⅛	13⅜	13⅜
Do pfd	1,000	35	33	33½	32⅜
U. S. Alco. pfd	100	73	73	73	.....
U. S. C. I. Pipe	100	10	10	10	9½
U. S. Rubber	300	56½	56½	56½	56⅞
Do 1st pfd	300	102½	102⅜	102⅜	102¼
U. S. Steel	40,400	52⅜	51¼	52¼	51½
Do pfd	1,000	108⅜	108⅛	108⅛	108⅛
Utah Copper	10,300	54⅜	53⅛	54	53⅝
Va. Chemical	1,100	22	20½	22	20½
Do pfd	200	88	88	88	.....
Wabash	1,500	1⅜	1⅛	1⅜	1
Do pfd	300	2½	2¼	2½	1⅜
West. Maryld	1,000	17	16½	16½	17
West. Union	4,100	63	61⅞	62⅜	61⅝
Westingh. El	1,100	72½	72	72⅝	71⅞
W. & L. Erie	100	3	3	3	3⅝
Do 1st pfd	200	14⅞	14⅜	14⅜	16
Do 2d pfr	600	6	5	5	6
Woolworth	300	94⅝	94	94	94¼

Total sales, 288,900 shares.

GOVERNMENT BONDS.

	Bid.	Asked.
United States 2s, reg	98¼	...
United States 2s, cpn	98¼	...
United States 3s, reg	101	...
United States 3s, cpn	101½	102
United States 4s, reg	109½	...
United States 4s, cpn	109⅜	...
United States Pan. 2s, 1938	97½	...

NEW YORK BOND TRANSACTIONS

No. thous.		Last sale.
22	Jap 2d 4s Germ stp.	76½
15	Rep Cuba 5s	96½
5	N Y Canal 4½s	109
15	Va 6s bb ctfs	53
3	N Y City 4½s 1917	101¼
9	do 1957	104⅞
4	do 1963	104⅞
9	do 4½s 1960	100⅝
15	do 1964	100
5	do 4s 1958	97
1	do 1959	96¾
13	Am Agr Chem 5s	100
12	Am Ice 6s	85
21	Am Smelters 6s	103¾
43	Am T & T col 4s	88½
106	do cv 4½s	96
2	Am W. Paper 5s	61
8	Armour 4½s	92¼
5	Atch cv 5s	100⅝
20	do gen 4s	95⅜
25	do cv 4s	93⅞
1	AC Line 1st 4s	88⅞
10	do L & N 4s	87
8	B & O 3½s	91
14	do 4s	90¼
84	do cv 4½s	87⅛
6	do W Va 4s	83
20	Beth Steel 1st 5s	99⅜
9	do fdg 5s	87½
6	B R T 5s notes	99⅜
5	do 5s	102½
1	B U Elev 5s	100
2	Calif Gas 5s	92⅜
44	Cent Lea 5s	99¼
32	Cent Pac 1st 4s	89¼
19	Cent R R N J 5s	115
71	C & O cv 4½s	73⅜
30	C B & Q gen 4s	89⅞
1	do Ill 4s	93⅜
23	do jt 4s	96¼
2	Chgo & E Ill 4s	29
1	Chgo & Erie 1st 5s	103
29	C G W 4s	71
13	C M & St P 4s	90¼
5	do 4½s	100⅝
31	do cv 4½s	96¼
13	do fdg 4½s	89⅛
364	do cv B 5s w i	101⅜
41	C R I & P Ry 5s	56
7	do fdg 4s	70⅝
34	do r r 4s	22½
62	do ctfs	23¼
2	C St P M & O 5s	101⅜
5	Col Ind 5s	72½
1	Colo Mid 4s	15
4	Colo Sou 1st 4s	87½
96	Con Gas cv w i	114½
7	Corn Prod 5s	93¼
1	D & H 4s	99⅜
4	do fdg 4s	94¼
1	D & R G fdg 5s	42
18	Det Uni 4½s	72
2	Dis Sec 5s	52½
1	Dupont 4½s	84½
1	Erie p l 4s	82
8	do gen 4s	68⅜
12	do cv A	62⅜
21	do cv B	64⅜
3	Gen Motors 6s	101¼
1	Ga C & N 5s	100⅜
2	Gt Nor 4½s	101
3	Hud & Man fdg 5s	75½
84	do adj 5s	28⅜
5	Ill Cent fdg 4s	87½
2	do St L & N O 5s	99
7	Ind Steel 5s	100¼
11	Inspir't'n 6s of 1922	99¾
19	do 1919	97⅜
37	Int Met 4½s	73⅜
70	I R T fdg 5s	97⅞
14	Int Mer Marine 4½s	35¼
19	Int Paper 6s	101½
24	Ia Cent 4s	43
2	K C F S & M 6s	109
1	do 4s	71⅜
7	K C Sou 3s	68⅛
1	do 5s	89⅜
4	Kings Co Power 5s	103
2	Lack Steel 5s 1923	89
1	do 1st 5s	100⅝
5	L S & M S 4s 1931	91⅛
6	Lig & M 5s	102
4	Lorillard 7s	123⅝
2	do 5s	102
1	L & N uni 4s	93¼
2	do A K & C 4s	86½
5	do S & N A 5s	100⅜
1	Man Ry 4s	88¼
1	Milw Gas 4s	90⅝
12	M & St L 4s	46¼
5	M K & T 1st 4s	76
6	do 2d 4s	55½
4	do 1st of Tex 5s	80
1	Mo Pac con 6s	101
4	do 5s 1917	93¼
1	do 1920	90
16	do cv 5s	44
10	do 4s	47¼
2	Mont Power 5s	90⅛
5	Montreal Tram 5s	94½
5	N Y Cent 4s 1934	86½
9	N Y N H & H cv 6s	105⅝
5	do 4s 1955	72
4	N Y Ry fdg 4s	71⅜
27	do adj 5s	53¼
17	N Y Tel 4½s	95⅞
6	N & W con 4s	93
17	Nor Pac 4s	92¼
1	do 3s	64⅛
4	Ont Power 5s	94⅜
16	O S Line fdg 4s	90⅛
43	Pac Tel 5s	97⅜
91	Penna 3½s 1915	99⅞
1	Ray 6s	106
5	Reading 4s	93⅜
9	Rep I & S 5s	92
5	St L I M & S 4s	69
5	S A L 4s stamped	60
1	do adj 5s	69⅛
5	Sou Bell 5s	97⅞
4	Sou Pac 4s	86⅛
4	do fdg 4s	88⅜
51	do cv 4s	82⅛
51	do cv 5s	98⅜
45	Sou Ry 5s	99⅞
20	do 4s	66⅛
2	Tenn C I & R R 5s	100
1	Term R R St L 5s	102
1	Texas Co cv 6s	99⅜
1	Tex & Pac 5s	95⅜
14	Third Ave fdg 4s	81⅜
48	do adj 5s	78⅜
1	Tol St L & W 4s	46
10	U Pac 4s	96⅞
30	do cv 4s	90
6	Uni R R S F 4s	53⅜
6	U S Rubber 6s	101⅞
71	U S Steel 5s	102⅛
1	do reg	101⅜
2	Va Ry 5s	97
1	Wabash 1st 5s	97½
3	do 2d 5s	89⅛
57	do fdg 4s	26
402	do cfts stamped	20½
13	West Md 4s	65
10	West N Y & P 4s	102⅞
5	Western Union 4½s	90½
10	West Shore 4s	90
6	Westinghouse 5s	93

Total sales, $3,031,000.

NEW YORK CURB.

	Sales.	Open.	High.	Low.	Close.
Alaska Gold	2,300	29c	30c	29c	29c
Atlanta	26,000	42c	42c	39c	40c
Beaver Cons	600	25c	25c	23c	23c
Booth	7,000	38c	39c	37c	39c
Braden Cop	1,700	7¼	7⅜	7¼	7¼
B. A. Tob. nw	1,800	20	20⅜	20	20⅜
Do old	500	19⅝	19⅝	19¼	19⅝
Cons. Ariz	500	1-16	1-16	1-16	1-16
C. O. D. Con	3,000	7c	7½c	7c	7c
Can. Copper	1,700	1⅜	1½	1¼	1¼
Cons. Cop. M	300	1¼	1¼	1¼	1¼
Cons. Nev. U	100	¼	¼	¼	¼
Dia'field B. B	1,000	5⅛	5⅛	5⅛	5⅛
G'field Cons	357	1⅜	1[illegible]	1[illegible]	1[illegible]
G'field Flor	300	54c	54c	54c	54c
G'field Kew	1,000	27c	27c	27c	27c
G'field Merg'r	7,800	35c	35c	32½c	33c
Hollinger	325	22⅜	22⅝	22⅜	22⅝
Int. Con. Rub	670	6¼	7⅜	6⅛	7½
Iron Blos'm	200	1.00	1.00	[illegible]	1.00
Jumbo	18,000	1 1-16	1 1-16	1 1-16	1 1-16
Kerr Lake	100	4⅝	4⅝	4⅝	4⅝
Kelly Sp'field	490	86	86⅜	85	85
Do 1st pfd	160	80	80	80	80
Do 2d pfd	35	108	108	108	108
Lone Star	5,000	10c	10c	9c	9c
McKinley D	1,050	54c	54c	52c	52c
Man. Trans	400	¼	¼	3-16	3-16
Majestic Cop	500	12c	12c	12c	12c
Nat. C. & S	120	46½	46½	46½	46½
Do pfd	150	95	95½	95	95½
Nev. Hills	600	29c	30c	29c	30c
North Star	1,000	16c	16c	16c	16c
Riker	1,000	7¼	7¼	7	7
Sand'm Ken	1,000	10c	10c	10c	10c
Silver Pick	2,300	12	12	10½	10½
Stewart W	50	53½	53½	53½	53½
Stewart Mine	2,600	1⅛	1⅜	1⅜	1⅛
Temiskaming	1,400	12	15	12	15
Tono. Belm	500	4⅝	4⅝	4⅝	4⅝
Do Ext	1,200	2⅜	2⅜	2⅜	2⅜
Do J. B'ler	100	75c	75c	75c	75c
Do Merger	2,000	31c	31c	30c	30c
Tularosa	200	¼	¼	¼	¼
Tuolumne	200	25c	25c	25c	25c
U. Cig. S. new	7,300	9⅜	9⅜	9⅛	9⅜
Do pfd	1,200	11¼	11⅜	11¼	11⅜
Un. Pr. S. new	6,000	4¼	4⅜	3⅝	3⅝
Willys Over	265	91	92	90	91
World Film	2,800	5¼	5¼	5	5
Yukon	500	2⅜	2⅜	2⅜	2⅜

BONDS.

$5,000 Argen. 6s, B	99⅜	99⅜	99⅜	99⅜
15,000 do C	99⅜	99⅜	99⅜	99⅜
300 Can. Cop. 6s	45	45	45	45
65,000 C. N. W. 5s	108⅞	109⅛	108⅞	109⅛
40,000 West. Pac. 5s	33½	33½	33¼	33½

CLOSING BID AND ASKED PRICES.

	Bid.	Asked.		Bid.	Asked.
A. L. & Tr.	324	327	Davis-Daly	⅝	⅞
Do pfd	109	111	Ely Cons	3	6
Am. Marc.	2⅜	2½	First Nat	1⅛	1⅜
Am. Tob.			Giroux	¼	¾
Prod. pfd.	87½	89	Gold Hill	3-16	¼
Am. W. Pa.	½	1	G'field Oro.	10	12
B. S. Gas.	3-16	⅜	Gr. Can	23	26
Borden	116	117	Greenwater	4	5
Do pfd	104	105	La Rose	11-16	13-16
Emer. Br.	10	18	Moth. Lode	20	22
Do pfd	40	55	Mines Am	2⅜	2⅝
Hav. Tob.	1	4	M. B. Four.	6	8
Do pfd	5	10	Mason Val	½	2
Int. Salt	...	*5	Nev. Utah.	3-16	5-16
Leh. Coal S.	160	180	Nipissing	5⅛	5⅝
Man. Shirt.	25	45	Ohio Cop	7	12
Do pfd	95	100	Pac. S. & M	...	*1-16
Mays Oil	10	15	Silv. King	1⅛	1¾
R.J.R'nolds	270	290	So. Utah	¼	⅜
S'berg. pfd.	90	93	Tono. Nev	7⅛	7⅜
U.S.L.&H	...	*2½	Tribullion	1-16	⅛
Do pfd	...	*20	Un. Mines	2	4
U. C. St. old	95	97	Un. Cop	...	*¼
Do pfd	112	115	Do pfd	...	*5
Un. Profit	16	17	Wettlaufer	3	5
Brit. Col.	½	1	W. Ov. pfd.	94	96
But. & N. Y.	⅝	⅞	BONDS.		
Caledonia	70	80	Braden 6s	132	136
Comb. Fr.	7	10	C. El. R. 5s	93	98

*Offered.

STANDARD OIL SUBSIDIARIES.

	Sales.	Open.	High.	Low.	Close.
Atlantic	55	606	620	606	618
Continental	20	230	231	230	231
Crescent	10	42	42	42	42
Ill. Pipe	15	140	140	139	139
Nat. Transit	10	37½	37½	37½	37½
Northern	15	97	97	97	97
Ohio Oil	15	140	140	140	140
Pierce	65	15	15¼	15	15
Prairie	30	470	471	470	470
Solar	15	257	265	257	263
S. O. Calif.	25	308	308	307	307
S. O. Ind.	30	471	471	470	470
S. O. Kansas	4	362	362	360	360
S. O. New Jersey	55	401	403	401	402
S. O. New York	45	200	200	199	200
Un. Tank	2	86	86	86	86
Vacuum	25	201	201	200	200

CLOSING BID AND ASKED PRICES.

	Bid.	Asked.		Bid.	Asked.
Anglo	14⅝	15¼	N. Y. Trans.	230	235
Borne	260	275	Southern	222	225
Buckeye	114	116	So. Penn	280	283
Cheesbro	660	680	S. W. Penn.	123	125
Colonial	100	105	S. O. Ky	257	263
Cumb'land	50	54	S. O. Neb	325	340
Eureka	234	238	S. O. Ohio	430	438
Galena	170	175	Swan	160	170
Do pfd	140	145	Wash'n	36	40
Ind. Pipe	108	110			

IN FOREIGN STOCK MARKETS.

LONDON, Jan. 19.—Money and discount rates were weak today. The stock market became active after a quiet opening. There were more markings in American and mining shares than for some time. The war loan, Japanese bonds, and Brazilian and Russian issues were the most active in the foreign section, while home rails were steady. The American section advanced under the lead of Missouri, Kansas and Texas and Canadian Pacific. The latter reached 170. In the late dealings Amalgamated Copper, Union Pacific, and United States Steel received attention. The closing was firm. Bar silver, 22 13-16d per ounce. Money, 1 per cent. Discount rates: Short bills, 1⅝@2 per cent; three months, 2 per cent.

PARIS, Jan. 19.—Trading was quiet on the bourse today. Rentes, 73f 30c; exchange on London, 25f 19c.

COFFEE AND SUGAR.

NEW YORK, Jan. 19.—The market for coffee futures was a little more active today. After opening at an advance of two points to a decline of 1 point, the active months sold about 4 to 5 points net higher on covering or trade buying, which seemed to be inspired by the continued steadiness of Brazil. Offerings increased on this advance, however, and prices eased off with the close, 1 point lower to 2 points higher. Sales, 19,250 bags; January, 6.09c; February, 6.14c; March, 6.24c; April, 6.34c; May, 6.43c; June, 6.34c; July, 7.24c; August, 7.34c; September, 7.44c; October, 7.49c; November, 7.55c; December, 7.61c. Spot, steady; Rio No. 7, 7⅝c; Santos No. 4, 9⅝c. Rio, 75 reis higher at 4$225. Santos, unchanged. Rio exchange on London, 1-16d lower. Brazilian port receipts, 76,000 bags; Jundiahy, 36,000 bags. SUGAR—Futures: February, 2.94c; May, 3.10c; June, 3.16c; July, 3.22c; September, 3.32c. Sales, 2,200 tons. Spot, centrifugal, 3.95c; molasses, 3.18c; refined, quiet.

CHICAGO, Jan. 19.—SUGAR—The following prices were quoted by wholesale dealers per 100 lbs.: Cut loaf, H. & E., $6.85; powdered, standard, $5.98; eastern granulated, $5.35; beet granulated, $5.25; extra "C," $5.13; canary, $4.16.

DEALINGS LARGE IN WALL STREET

Stock Market Has Busiest Day Since Reopening on Dec. 15.

FAVORITES TO FRONT.

New York, Jan. 19.—Transactions in securities on the stock exchange today were larger and broader than in any session since Dec. 15, when trading in the entire list was resumed. With few important exceptions, the average of today's prices was on a level with the high quotations then recorded and 5@10 points above the low range which marked the subsequent decline.

The significant feature of the movement was the fact that specialties, so long dominant, were relatively ignored, while former favorites like United States Steel, Amalgamated Copper, Reading, and the Pacifics regained their leadership.

Missouri Pacific Gains.

Of all low priced issues, Missouri Pacific alone occupied a commanding position, adding to its recent recovery on favorable reorganization rumors. Canadian Pacific and affiliated lines were again active and strong, while the coalers, grangers, transcontinentals, and southern roads gained from 1 to 5 points.

United States Steel was more active, but its importance was temporarily eclipsed by Bethlehem Steel, whose directors fulfilled expectations by restoring the preferred stock to the full 7 per cent rate, those shares later selling at the best price in over eight years. Advances of 2@4 points were quite general in the many miscellaneous issues, including tobaccos, while coppers more than retained recent gains.

Activity was less pronounced in the later trading, and realizing for profits was seen, but without much effect on the general list, which closed with a strong undertone.

Easy Money Brings Boom.

According to popular belief, the market has derived much of its recent impetus from the increasing ease of money. The rate for most accommodations is such as to permit profitable buying of high grade securities. Reinvestment of January interest and dividends is also a factor of importance. To this may be added the extraordinary improvement shown by the country's foreign trade and the wide demand for bonds at private sale.

Wabash 4s and Rock Island collaterals were the only bond issues to show weakness in the open market, all others recording gains. Total sales (par value) were $3,083,000. United States coupon 3s were ½ per cent higher on call.

Mercantile paper, 3½@4. Sterling exchange weak; 60 day bills, 4.8175; for cables, 4.8435; for demand, 4.8385. Bar silver, 49c. Mexican dollars, 37½c. Time loans easy; 60 and 90 days, 3; six months, 3¼. Call money steady; high, 2; low, 1⅞; ruling rate, 2; last loan, 2; closing bid, 1⅞; offered at 2.

CLOSING BID and ASKED PRICES

(Stocks not traded in yesterday.)

	Bid.	Asked.		Bid.	Asked.
Adams Ex	..	86	C., C., C., & St. L.	21	40
Allis-C. pfd.	35	37	Colo. & So	25¼	26
Am Agri. Ch. pfd	98	100	Do 1st pfd.	45¼	....
Am.B.S. pfd	80	84	Do 2d pfd.	35	....
Am. B. Shoe	87	95½	Con Gas	120⅝	121
Do pfd	134	137½	Crex. Carpet	..	55
Am. C. & F. pfd	113	115	Del. & Hud.	147	152½
Am. Coal Pr.	..	85	D., S. S. & A.	3	6
Am. Cot. Oil pfd	95	97¾	Do pfd	6¼	10¼
Am. Exp	..	96	Erie 2d pfd.	29	30
Am. L. Oil pfd	28	30½	Fed. M. & S. pfd	28	31
Am. Malt	4	5¼	G. H. Helme Co.	160	180
Do pfd	..	29½	Gen. Chem.	160	166
Am. St. Fdy.	30	32	Do pfd	105½	110
Am. T. & C.	59	...	Goodrich pfd	95	96½
Am. Woolen	18	21	Hav. Elec	..	79
Am. W.P. pfd	7	10	Homestake	117	118
Assets Real.	6	10	Int. Agl. C.	..	13
Atch. pfd	98	98½	Int. Harv. of N. J	96½	98½
Bald. Loco	38¼	39¼	Do pfd	115½	117
Batopilas	⅝	1	Int. Harv. C.	..	78¼
Brunswick	4⅝	7¼	Do pfd	..	114
Butterick	27	29	Int. S. Pump	..	3
Chi & A	6	9½	Do pfd	6	9
Do pfd	11⅝	13½	Iowa Cent	..	7
C., St. P., M. & Omaha	125	133	Do pfd	..	13
Do pfd	..	150	J.I.Case pfd.	77	85

	Bid.	Asked.		Bid.	Asked.
K. & Des M.	4	10	Do pfd	87	90
Kresge	97	100	Rdg. 1st pfd	..	90
Do pfd	100½	107	Do 2d pfd.	82	86¼
Laclede Gas	94	97	Rumely pfd	..	9
L.E.&W. pfd	15	30	Sears-Roe.	183½	186¼
L. & Meyers	215	220	Sloss-Shef.	27	29½
Loose Wiles	26	31	St. L. & S.F.	1⅛	2½
Do 1st pfd.	100	105	Do 1st pfd.	6	12
Do 2d pfd.	..	94½	St. L. S. W.	16	17
Mackay Co.	74	....	Do pfd	..	57
Man. El.	124	129	T. & P. L. Tr	96	....
May Dept. S.	..	58	T., St. L. & W	..	2
Mex. Petrol. pfd	68	73	Do pfd	7⅝	9¼
Nat. Biscuit	120½	126¼	U. Cig. Mfg.	43	46
Do pfd	122	125½	U. S. S. pfd.	100	105
Nat. En pfd.	79	90	U. Dry Gds.	..	50
N.R.R. of M. 1st pfd	..	22	Do pfd	45	50
Do 2d pfd.	4⅝	7	U. S. Alco.	15	20
N. Y. A. B.	..	67½	U. S. C. Iron Pipe pfd.	30	50
N. & W. pfd.	84½	87	U. S. Ex.	..	71
Pac T. & T.	31	34½	U. S. Realty	..	48
Do pfd	87	90	Va. Ry & P.	..	48
P.-Mullken.	10	20	Vulcan Det.	..	31
P. S. Car pfd	101	104	Wells-Fargo	82	87
Pub. Serv. of N. J.	..	106	W. Md. pfd.	26	32
Quicksilver	1⅛	1⅝	West'ghouse 1st pfd	118	125
Do pfd	1½	2¼	Weyman&B.	..	250
Ry. St. Sp.	25	30½	Wis. Cent.	30	39

OILS.

CHICAGO, Jan. 19.—OILS—Wholesale prices for carbon and other oils: Standard white, 9¾c; perfection, 9½c; headlight, 175, 11½c; eocene, 12c; V. M. P. naphtha, 18¼c; gasoline, 11½c; machine gasoline, 16½c; raw linseed oil, 64c; boiled, 65c; turpentine, 53½c; summer black oil, 6½c; winter black oil, 7c. These quotations apply to barrel lots f. o. b. Chicago.

NEW YORK, Jan. 19.—COTTONSEED OIL—Prime crude, 5.75@6c; prime summer yellow spot, 6.70c; January, 6.75c; February 6.76c; March, 6.83c; April, 6.94c; May, 7.04c; June, 7.11c; July, 7.23c; August, 7.33c; prime winter yellow and summer white, 8.90c.

OIL CITY, Pa., Jan. 19.—Credit balances, $1.50. Runs, 179,506 brls; average, 93,385. Shipments, 80,446 brls; average, 41,556.

DRY GOODS.

NEW YORK, Jan. 19.—Fancy fall cottons were offered today at about the same price ranges of last season. Cotton goods were generally stronger. Men's wear was quiet, with some additional export business offered for war purposes.

Interest Paid on Deposits

This bank receives the accounts of corporations, firms and individuals and allows interest on daily balances. Loans are made to reputable borrowers on readily marketable collateral only.

Capital, Surplus and Undivided Profits over $4,000,000

Harris Trust & Savings Bank

Organized as N. W. Harris & Co. 1882. Incorporated 1907

HARRIS TRUST BUILDING

6% Investments in Chicago

$100, $500 or larger amounts

Several attractive bond issues now available, secured by First Mortgage on real estate and buildings in established, desirable locations. Obligations of responsible business men.

Information on request—Circular No. 873B

Peabody, Houghteling & Co.

(Established 1865) 10 So. La Salle Street

Sale of Second Regiment Armory.

Washington Boulevard and Curtis Street.

Pursuant of an Act of the 47th General Assembly, State of Illinois, effective July 1, 1911, providing for the sale and conveyance of all the right, title and interest of the State of Illinois in and to the building and lands now owned by the State of Illinois and used for an armory by the 2nd Regiment, Illinois National Guard, more particularly described as follows:

Lots 10, 13, 14 and 15 and the W. ½ of Lot 16, Block 42, in Carpenter's Addition to Chicago in the W. ½ of S. E. ¼ of Section 8, Township 39 N., Range 14 E. of the 3rd P. M., County of Cook and State of Illinois, situated in the northeast corner of Washington boulevard and Curtis street in the City of Chicago.

Sealed proposals for purchase of same will be received by the legally constituted commission, Governor Edward F. Dunne and Frank S. Dickson, the Adjutant General, at the office of the Governor of Illinois, State House, Springfield, Illinois, up to the hour of 10:00 A. M., Wednesday, January 27, 1915, where and at which time same will be publicly opened by said commission. Title guaranteed clear and free of incumbrances, except as follows:

A condition of sale which must be made a part of each proposal being that possession of said property will be given to approved purchaser one year from date of approved sale; the military organization of the State of Illinois, at present housed therein, to remain undisturbed in their present occupancy and without rent or charge on the part of approved purchaser during said period of one year.

The said commission reserves the right and power to reject any and all bids and again offer such building and land for public sale.

E. F. DUNNE, Governor.

FRANK S. DICKSON, The Adjutant General.

We own and offer for sale

Attractive Short Term 6% Mortgage Gold Bonds

Denomination $1000 each. Maturing 2 and 3 years. Security estimated three times the amount of total loan. We highly recommend this investment.

Price par to yield 6% interest. Full particulars on request

Founded 1855 A State Bank — GREENEBAUM SONS BANK AND TRUST COMPANY — Capital and Surplus $1,850,000

N. E. Cor. Clark and Randolph Streets

OLDEST BANKING HOUSE IN CHICAGO

All Branches of Banking

WE OWN AND OFFER

$100,000.00

Federal Income Tax Exempt

State of Louisiana, Port Commission

5% Serial Gold Bonds

Maturing 1948 to 1954.

These bonds are a general obligation of the State of Louisiana and have been approved and accepted at their par value as collateral security for postal savings deposits. Legality approved by Messrs. Dillon, Thomson & Clay; Caldwell, Masslich & Reed and Charles B. Wood, Esq.

PRICE ON APPLICATION.

William R. Compton Company

111 West Monroe Street

NEW YORK — CHICAGO — ST. LOUIS

6%

High Class First Mortgages $1,000 to $10,000

First Mortgage Bonds $100, $500, $1,000

On Carefully Selected Real Estate Security

H. O. STONE & COMPANY

Phone Randolph 300 — 76 W. Monroe St.

Send for Circular A

OPEN EVENINGS—8 A. M. to 9 P. M.

Graham & Sons, Bankers

INTEREST PAID ON SAVINGS ACCOUNTS

659-661 WEST MADISON STREET

MANUFACTURERS ATTENTION!

An up-to-date Mail Order House now successfully selling a building specialty equipment direct to contractors and carpenters throughout the United States, wants to add another similar line, or will consider any meritorious merchandising proposition that can be sold by mail. We know how and can get quick distribution for any legitimate article, which pays the necessary profit.

Address TP 439, Tribune

W. S. BARSTOW & CO.

INCORPORATED

CONSULTING and CONSTRUCTION ENGINEERS

PUBLIC SERVICE PROPERTIES FINANCED and MANAGED

50 Pine Street — New York

WHEAT FUTURES SHOW WEAKNESS

Cash Demand Becomes Slack; Stop Loss Selling Factor in Late Trade.

COARSE GRAINS HEAVY.

The wheat market was weak yesterday. Most of the reports in regard to the cash trade were less bullish than they have been recently, cables from Liverpool quoted spot wheat unchanged to 1d lower, indicating a halt in the demand there, while in all the domestic cash markets there was less eagnerness for the wheat. No. 2 hard at Chicago, which was May price to a small premium over on Monday, sold at 1c discount under May yesterday.

Longs were discouraged and sold freely, and on all the swells there was what appeared to be influential selling through commission houses. On the decline stop loss selling started, which accentuated the declining tendency, and rallies were short lived. Final prices showed declines of 2¼@2⅝c to 2⅝c lower. Country offerings continued light, but as the wheat was harder to sell this did not make much difference.

Foreigners Buy Less Freely.

The seaboard sent reports of 500,000 bu sold for export, but all the business reported here was 155,000 bu, including a little taken for export. Durum wheat was off 5c at Duluth, and Kansas City and Omaha reported a much slower demand. Weather conditions are favorable and the greater part of the winter territory again has a fair snow covering. Interior holders are inclined to hold for higher prices.

Argentine reports were to the effect weather conditions were more favorable and one cable placed the exportable surplus at 120,000,000 bu. Russian and Italian advices were bullish, saying the crop outlook in those two countries was less favorable. Italy continues to import freely. United Kingdom buyers were more inclined to wait for Argentine shipments to increase.

Big Loss in Stocks.

World's stocks showed a decrease of 5,589,000 bu for the weeks and the total is now about 192,000,000 bu, or 20,000,000 bu less than a year ago. B. W. Snow was out with a report on farm reserves, from which he makes the claim that there remains only about 48,000,000 bu available for export during the next five and one-half months, if the carryover is to be as large as in 1909, or 43,000,000 bu. His estimate of the farm stocks available was 246,000,000 bu.

Receipts here were 235 cars, with 119 cars inspected yesterday, and primary arrivals were 1,055,000 bu, against 655,000 bu a year ago, Minneapolis again having about half the total. Stocks at Minneapolis decreased 65,000 bu for three days. At northwest markets receipts were 513 cars, against 343 cars a year ago and Winnipeg had 383 cars against 241 cars a year ago. Clearances for the day were the smallest in some time, at 452,000 bu.

Corn Reverses Action.

Corn reversed its action of the previous day, showing declines at the close of 1⅛c to 1⅛@1¼c. Armour was credited with being a big seller. King-Farnum, Harris-Winthrop-Rumsey, Hulburd-Warren-Chandler, were heavy sellers. Babcock-Rushton also sold freely. Barrell was the best buyer. Cash corn was ½@1c higher than the sales of the previous day and there was a fair demand, with sales of 175,000 bu, including 100,000 bu for export. The seaboard reported 200,000 bu taken for export.

Snow estimates farm reserves at 52.1 per cent, or 1,391,000,000 bu. This shows a tremendous movement of the crop during the first two and one-half months of the crop season. Receipts here were 1,078 cars, with 673 cars inspected yesterday, and primary receipts were 2,286,000 bu against 1,251,000 bu a year ago. Cables were unchanged at Liverpool for spot corn. Clearances were small at 5,000 bu.

Minneapolis reports said the northwest markets were bidding 1c over Chicago for corn in western Iowa, South Dakota, and Minnesota. The southwest markets also reported a fair demand.

Armour Big Oats Seller.

In oats the big feature was again the selling on a heavy scale by the Armour Grain company. Brokers for that firm were selling nearly all the session. Buying was scattered. The cash demand was only fair, with sample prices steady to ½c lower, and shipping sales were 235,000 bu, including 100,000 bu for export.

Receipts were 477 cars, with 269 cars inspected yesterday. Primary arrivals were 1,034,000 bu, compared to 726,000 bu a year ago. Clearances were small at 14,000 bu. Argentine private cables estimated the exportable surplus at 56,000,000 bu. London cables were 1d higher per 100 lbs.

Hog Products Are Weak.

In provisions there was a weak tone and prices were quite a little lower throughout the list. The live stock report estimates were regarded as bearish and the weakness in grains also caused quite a little selling. Packers were credited with selling and the demand was by no means urgent. Receipts were 29,000, with 36,000 estimated for today, and hog prices were 5@10c lower. Western receipts were 104,100, against 117,600 a year ago.

The Drovers' Journal estimated the week's packing in the west at 739,000, against 633,000 a year ago. Liverpool prices were 6d higher for hams and cash lard. Lack of storage facilities is said to be checking cash trade. Receipts of products here were 41 cars and shipments were 138 cars.

Rye Market Easier.

Rye market had an easier undertone, with sales of No. 2 at $1.20@1.21; No. 3, $1.18 and sample grade $1.18@1.19. Receipts, 14 cars.

Barley was steady to 1c lower, with malting 71@75c; feed, 70½c; and screenings, 68@71c. Receipts, 56 cars.

Timothy seed was quiet at $6.00@7.50 for cash. Clover seed was steady at $10.00@15.00.

Duluth flax closed 2c lower, with cash on track $1.86 and May $1.88. Receipts, 9 cars. Minneapolis was 2c lower at $1.85@1.87 for cash on track. Receipts, 22 cars. Winnipeg closed 1@1⅜c lower, with January $1.61 and May $1.67¾. Receipts, 34 cars.

BOARD OF TRADE TRANSACTIONS.

RANGE OF ACTIVE FUTURES.

WHEAT.

	Open.	High.	Low.	Closing Jan. 19.	Closing Jan. 18.
May	1.41½-1.41	1.41⅝	1.39	1.39⅝-⅞	1.42½
July	1.25-1.24⅝	1.25½	1.23⅛	1.23⅝	1.25⅝

CORN.

	Open.	High.	Low.	Closing Jan. 19.	Closing Jan. 18.
May	.79¼-78⅝	79⅛	77⅞	77⅝-⅞	78⅞-79
July	.79⅝-½	79⅝	78½	78½-⅝	79⅝

OATS.

	Open.	High.	Low.	Closing Jan. 19.	Closing Jan. 18.
May	.56¼-55⅝	56⅛	54⅞	54⅞-55	56
July	.53⅜	53⅜	52⅝	52⅝	55⅜

PORK.

	Open.	High.	Low.	Closing Jan. 19.	Closing Jan. 18.
Jan.	.18.32½	18.32½	18.30	18.30	18.50
May	.19.10	19.10	18.90	18.92½	19.15

LARD.

	Open.	High.	Low.	Closing Jan. 19.	Closing Jan. 18.
Jan.	.10.65	10.65	10.62½	10.62½	10.72½
May	.10.90	10.90	10.75	10.77½	10.90
July	.11.00	11.00	10.95	10.95	11.10

SHORT RIBS.

	Open.	High.	Low.	Closing Jan. 19.	Closing Jan. 18.
Jan.	.....	.....	.....	9.90	10.00
May	.10.37½	10.37½	10.27½	10.30	10.42½
July	.10.55	10.55	10.47½	10.50	10.60

PRICES AT OUTSIDE MARKETS.

WHEAT.

	May High.	May Low.	May Close.	July High.	July Low.	July Close.
St. L.	1.39½	1.37	1.37⅛	.....	.....	1.20
K. C.	1.35½	1.33	1.33⅝	1.20	1.17⅛	1.17⅝
Minn.	1.36⅝	1.34	1.34¼	1.35	1.32⅝	1.32⅞
Dul.	1.38⅛	1.36	1.36¼	.....	.....	.....
Win	1.41⅝	1.39⅜	1.40¼	1.42	1.40⅝	1.41
Tol.	1.45½	1.43	1.43⅛	.....	.....	.....

CORN.

	May High.	May Low.	May Close.	July High.	July Low.	July Close.
St. L.	79⅝	78⅝	78⅜	80¼	79¼	79¼
K. C.	78½	77¼	77⅜	78⅞	77⅞	78

OATS.

	May High.	May Low.	May Close.	July High.	July Low.	July Close.
Win	60	59⅝	59⅝	....	....	....

GRAIN INSPECTION.

	Standard.	No.2 or better.	No.3.	Lower gr'des.	T'l cars.
Wint. wh.	...	107	27	11	145
Spr. wh.	...	...	15	54	69
Pac. wh.	...	...	...	1	1
Mixed wh.	...	3	15	1	19
Durum wh.	...	1	...	...	1
Corn	...	73	575	432	1,080
Oats	198	94	146	39	477
Rye	...	11	...	11	22
Barley	...	...	37	50	87
Totals	198	289	815	599	1,901

Loaded from unlicensed elevators: Wheat: No. 2 hard, 55 cars; No. 3 hard, 2 cars; No. 4 hard, 7 cars; No. 2 red, 8 cars; sample northern, 6 cars. Corn: No. 2 yellow, 5 cars; No. 3 yellow, 92 cars; No. 4 yellow, 50 cars; No. 2 white, 2 cars; No. 3 white, 8 cars; No. 2 mixed, 42 cars; No. 3 mixed, 318 cars; No. 4 mixed, 4 cars. Oats: No. 2 white, 8 cars; standard, 8 cars; No. 3 white, 20 cars; purified, 15 cars; clipped, 16 cars; No. 2 mixed, 11 cars; No. 3 mixed, 4 cars; No. 4 mixed, 1 car. Rye: No. 3, 1 car.

By lake and canal: No. 2 yellow corn, 44,410 bu.

From store: Wheat: No. 2 hard, 130,756 bu; No. 2 red, 13,215 bu. Corn: No. 3 yellow, 22,696 bu; No. 2 mixed, 187,000 bu. Oats: Standard, 65,000 bu.

DAILY BIDS AND OFFERS.

WHEAT.

	Bids High.	Bids Low.	Bids Close.	Offers High.	Offers Low.	Offers Close.
May	1.37	1.36⅝	1.36⅝	1.42⅝	1.42	1.42⅛
July	1.21½	1.20⅝	1.20⅞	1.25⅞	1.24⅝	1.24⅞

CORN.

	Bids High.	Bids Low.	Bids Close.	Offers High.	Offers Low.	Offers Close.
May	77	76⅞	77	78⅝	78⅝	78½
July	78	77⅞	77⅝	79⅝	79⅛	79⅛

OATS.

	Bids High.	Bids Low.	Bids Close.	Offers High.	Offers Low.	Offers Close.
May	54⅝	54⅝	54½	55⅝	55¼	55⅝

WEEKLY BIDS AND OFFERS.

WHEAT.

	Bids.	Offers.	Bids.	Offers.
May	1.30⅜	1.49½	1.24	1.56

CORN.

	Bids.	Offers.	Bids.	Offers.
May	75⅛	80⅝	73⅞	83½

OATS.

	Bids.	Offers.	Bids.	Offers.
May	53½	56½	52½	58

PRIMARY MOVEMENT.

WESTERN.

	Received Wheat.	Received Corn.	Shipped Wheat.	Shipped Corn.
Chcgo.	258,000	1,908,000	170,000	305,000
Milw.	22,000	190,000	25,000	119,000
Mnpls.	519,000	90,000	191,000	119,000
Duluth	39,000	36,000	20,000	....
St. L.	60,000	77,000	155,000	67,000
Tol.	26,000	55,000	73,000	22,000
Detroit	14,000	94,000	....	25,000
Ks. C.	82,000	191,000	188,000	30,000
Peoria	1,000	30,000	1,000	13,000
Omaha	19,000	263,000	14,000	173,000
Indpls.	10,000	126,000	....	98,000
Cin'ti.	5,000	36,000	30,000	17,000
To. bu.	1,055,000	2,286,000	867,000	988,000
Lt. yr.	655,000	1,251,000	455,000	738,000

EASTERN.

	Received Wheat.	Received Corn.	Shipped Wheat.	Shipped Corn.
N. Y.	175,000	167,000	236,000	5,000
Boston	24,000	....	....	....
Phila.	27,000	10,000	....	....
Balto.	61,000	106,000	167,000	....
N. O.	304,000	10,000	....	....
Gal'n.	165,000	....	....	....
To. bu.	756,000	293,000	403,000	5,000
Lt. yr.	211,000	244,000	32,000	8,000

CASH TRANSACTIONS.

FLOUR—Market quiet. Quotations:

SPRING WHEAT.

Pat., jute.$6.00@6.90	First clr..$5.40@5.75
Sp. brands, wd.$7.20	Sec. clear.$4.90@5.15
Strts., jt..$5.75@6.10	Red Dog..$4.60@4.75

WINTER WHEAT.

Soft winter—	Hard winter—
Pat., jute.$6.30@6.50	Pat., jute.$6.30@6.50
Straights .$5.75@6.10	Straights .$5.75@6.10
Clears ....$5.10@5.30	Clears ....$5.10@5.35

RYE FLOUR.

Wht. jute $6.00@6.30	Dark jute.$5.60@6.00

WINTER WHEAT—Lower. Sales: In store—Mixed lots, 155,000 bu. Track—No. 3 red, $1.39; No. 3 hard, $1.38@1.40¼; No. 2 hard $1.38⅝@1.39½.

CORN—Steady to 1c higher. Sales: In store—Mixed lots, 185,000 bu. Track—No. 5 mixed, 67@71½c; No. 4 mixed, 69¾@71c; No. 3 mixed, 71¼@72½c; No. 2 mixed, 73@73½c; No. 6 yellow, 66@67½c; No. 5 yellow, 67½@68½c; No. 4 yellow, 69¾@71½c; No. 3 yellow, 71¼@72½c; No. 2 yellow, 73¾@74½c; No. 5 white, 61c; No. 4 white, 70½@71½c; No. 3 white, 71¼@72½c; No. 2 white, 73⅝@74½c. Illinois proportional billing—No. 6 mixed, 65¼@69½c; No. 5 mixed, 68@68½c; No. 4 mixed, 70@71c; No. 3 mixed, 71½@72c; No. 6 yellow, 70⅛c; No. 5 yellow, 68@69c; No. 4 yellow, 70@71½c; No. 3 yellow, 71¼@72½c; No. 5 white, 68@69c; No. 4 white, 69½@71½c; No. 3 white, 71¼@72½c; No. 2 white, 73⅜@74½c.

OATS—Firm, ⅛@⅜c higher. Sales: In store—Mixed lots, 235,000 bu. Track—Sample grade, 45@47c; No. 4 white, 51¼@52½c; No. 3 white, 52@53c; standard, 52@53c; No. 2 white, 53c. Illinois proportional billing: No. 4 white, 52@53⅜c; No. 3 white, 52¼@52⅝c; standard, 53@53¼c; No. 2 mixed, 52½c; No. 2 white, 53@53¼c.

HOG PRODUCTS—Firm. Cash lots: Mess pork, $17.00@17.37½; lard, $10.62½; short ribs, $9.25@10.00.

BEEF PRODUCTS—Quiet. Beef hams, $35.00@36.00; extra mess beef, $19.00@19.50; plate beef, $19.50@20.00; extra plate beef, $20.00@20.50. TALLOW—Choice edible, 7⅛@7¼c; prime packers', 6⅛@6⅜c; No. 1 packers', 6⅛@6¼c; No. 2 packers', 5@5½c; No. 1 renderers', 5⅞@6c; choice country, 6⅛@6⅞c; No. 2 country, 5@5½c; oleo stearin, 10@10½c; lard stearin, 11¾@12c; extra oleo, 13¾@14c; oleo stock, 10½@11¾c.

GREASE—Quiet. Brown, 4¼@4½c; yellow, 5@5½c; house, 4⅜@4⅞c; "B" white, 5@5⅞c; "A" white, 6⅛@6⅝c; choice white, 6¼@6⅝c.

HAY.

HAY—Steady. Receipts, 1,204 tons; shipments, 482 tons. Choice timothy, $17.00@18.00; No. 1 timothy, $15.00@16.00; No. 2 timothy, $13.50@14.00.

STRAW—Rye, $10.50@11.00; oat, $9.00@9.50; wheat, $8.50@9.00.

NEWS AND GOSSIP OF BOARD OF TRADE.

The present high wheat prices have been caused by the bullish conditions prevailing the world over and not by any manipulation or illegal tactics, according to Frank I. King of Toledo, one of the leaders in the American grain trade. The shortage in the world's wheat crop, the enormous and urgent demand on the part of foreign governments, the tremendous exports, together with the shutting off of the Russian surplus, are given credit as the chief bullish features. In summing up Mr. King says: "Farm reserves last March were 152,000,000 bu. Farm reserves now must be nearly 300,000,000 bu if the government crop figures were correct. The trade has confidence in them. War started and most of the advance came soon after the winter wheat crop commenced to move. Farmers have reaped the benefits more than ever before. Prices are still lower than some other war years, when fewer and less important nations were involved. Blame the war, not the big grain dealers."

The leaders in the export trade generally were of the opinion the edge was off the export demand for the present. The fact that supplies abroad are temporarily ample with the approaching heavy shipments from Argentina were regarded as of more influence abroad. The defeat of the Turkish armies with the possibility of the opening of the Dardenelles in a few weeks also was given as a reason for the let up in the demand. A break in prices is expected to be as efficacious in increasing country offerings as a sharp bulge, but wheat handlers were not at all sanguine about the farmers selling much.

Bradstreet's report of the available supply last week shows the following decreases:

	1915.	1914.
Wheat, east of Rockies	4,130,000	1,935,000
Wheat, west of Rockies	720,000	117,000
Canada	979,000	974,000
U. S. and Canada	5,089,000	3,026,000
Europe and afloat	800,000	*2,700,000
World's stock	5,889,000	326,000
Corn	*3,618,000	*1,840,000
Oats	1,042,000	989,000

*Increase.

The Armour Grain company has been given credit for selling a tremendous line of oats in the last week and yesterday and the day before this concern was credited with selling all the corn the market would take. The selling of the Armour company of the coarse grains was given as the chief reason for the decline. In oats so far the market has shown quite remarkable absorbtive power, and the buying has been hard to trace.

Robert W. Buckley has been elected president of the Board of Trade Young Men's club. Louis G. Brosseau was elected vice president; Daniel A. Laughlin, secretary, and Arthur P. Bliss, treasurer. The executive committee follows: Allan J. Cameron, Harry B. Godfrey, Carl B. Mueller, Harry G. Smith, and James A. White.

The crop improvement committee of the council of grain exchanges will hold a meeting in the smoking room of the board of trade Friday, Jan. 20, at 3 p. m. Two recognized experts in the seed improvement line, Prof. R. A. Moore and Prof. E. C. Johnson, will address the meeting.

Broomhall's cables reported less favorable conditions in Russia with a slow movement to ports owing to poor transportation facilities. Italian imports continue on a large scale.

Minneapolis wheat stocks decreased 65,000 bu for three days. Duluth increased 24,000 bu for two days.

All of the old employés of the board of trade were reappointed at the meeting of the directors yesterday.

Heber Hord and Arthur M. Lucius were elected to membership on the board of trade yesterday.

Estimated receipts for today: Wheat, 119 cars; corn, 673 cars; oats, 269 cars; rye, 14 cars; barley, 56 cars; hogs, 36,000 head.

W. P. Anderson reported the sale of two board of trade memberships at $2,600 net to the buyer, one being sold late Saturday.

Edward J. Best made application for membership on the board of trade.

AMERICAN GRAIN MARKETS.

MINNEAPOLIS, Minn., Jan. 19.—WHEAT—Lower early. Receipts, 446 cars, compared with 251 a year ago. Futures: May opened $1.35¼@1.35½; high, $1.36⅛@1.36⅝; low, $1.34; closed $1.34¼@1.34⅜. July opened $1.35; high, $1.35; low, $1.32⅝; closed $1.32⅞ bid. CASH—No. 1 hard, $1.38¼; No. 1 northern, $1.32⅜@1.37⅜; to arrive, $1.32⅜@1.37⅜; No. 2 northern, $1.29⅝@1.35⅝; No. 3 wheat, $1.24⅛@1.33⅜. CORN—No. 3 yellow, 66@68½c. OATS—No. 3 white, 50@50½c. FLAX—$1.85@1.87. BARLEY—60@71c. RYE—$1.10@1.16½. BRAN—$23.50. FLOUR—Unchanged. Shipments, 58,800 brls.

NEW YORK, Jan. 19.—FLOUR—Easy; spring patents, $6.60@7.00; spring clears, $6.00@6.20; winter straights, $6.15@6.30; Kansas straights, $6.45@6.65. RYE FOUR—Steady. BUCKWHEAT FLOUR—Dull. BUCKWHEAT—Firm. CORNMEAL—Steady. RYE—Firm. BARLEY—Steady. WHEAT—Spot weak; No. 2 red, $1.48, and No. 2 hard, $1.47¼, all rail c. i. f. track export; No. 1 northern Duluth, $1.41½, and No. 1 northern Manitoba, $1.50 c. i. f. Buffalo. Futures were weak. May, $1.47; July, $1.30⅝. CORN—Spot easy; No. 2 yellow, 82½c c. i. f. to arrive; Argentine prime, 78c nominal delivered. OATS—Spot easy; standard, 58½c; No. 3 white, 58c; fancy clipped white, 60@61c.

MILWAUKEE, Wis., Jan. 19.—WHEAT—Cash: No. 1 northern, $1.37½@1.40; No. 2 northern, $1.35@1.38; No. 2 hard winter, $1.39@1.40. CORN—No. 3 yellow, 71½@72c; No. 3 white, 72c; No. 3, 71½@72c. OATS—Standard, 53½@54c; No. 3 white, 53@53⅝c; No. 4 white, 52½@53c. RYE—No. 1, $1.22. BARLEY—Malting, 72@77c; feed and rejected, 70@72c; Wisconsin, 72@75c. WHEAT—Futures: May, $1.39⅛; July $1.23⅝. CORN—May, 77⅝c; July, 78½@78⅝c. OATS—May, 55c; July, 52⅝c.

ST. LOUIS, Mo., Jan. 19.—WHEAT—Cash: Lower; track No. 2 red, $1.40@1.41; No. 2 hard, $1.41@1.42. CORN—Higher; track No. 2, 72c; No. 2 white, 75c. OATS—Higher; track No. 2, 55c; No. 2 white, 55½c. RYE—Steady; $1.17. WHEAT—Futures: Lower; May, $1.37⅛; July, $1.20. CORN—Lower; May, 78⅜c; July, 79¼c. OATS—Lower; May, 54⅜c; July, 51⅝c. FLOUR—Steady; red winter patents, $6.20@6.40; extra fancy and straight, $5.85@6.15; hard winter clears, $4.60@5.60.

KANSAS CITY, Mo., Jan. 19.—WHEAT—Cash: 1@2c lower; No. 2 hard, $1.35½@1.36; No. 3, $1.34½@1.35½; No. 2 red, $1.36@1.37; No. 3, $1.34@1.35. CORN—Unchanged to ½c higher; No. 2 mixed, 73c; No. 3, 72½c; No. 2 white, 76c; No 3, 74½@75c. OATS—Unchanged to ½c lower; No. 2 white, 54½@55c; No. 2 mixed, 52@53c. RYE—$1.17. HAY—Unchanged. WHEAT—Futures: May, $1.33⅝; July, $1.17⅝. CORN—May, 77⅜@77½c; July, 77⅞@78c.

DULUTH, Minn., Jan. 19.—LINSEED—Cash, $1.86; May, $1.87. WHEAT—No. 1 hard, $1.36¼; No. 1 northern, $1.35¼; No. 2 northern, $1.33¼; Montana, No. 2 hard, $1.33¼; May, $1.36¼; July, $1.34⅝. DURUM—No. 1, $1.51½; No. 2, $1.47½; May, $1.51½; July, $1.30. OATS—51⅞c. RYE—$1.15@1.16. BARLEY—63@74c. CORN—70¼@70⅝c.

OMAHA, Neb., Jan. 19.—WHEAT—No. 2 hard, $1.32@1.34; No. 3 hard, $1.31@1.33. CORN—No. 2 white, 70⅞@71½c; No. 3 white, 70½@71c; No. 2 yellow, 69¼@69⅝c; No. 3 yellow, 69@69½c; No. 2, 68¼@68⅝c; No. 3, 68@68½c. OATS—No. 3 white, 51¼@51½c.

TOLEDO, O., Jan. 19.—CLOVERSEED—Prime, cash, $9.55; January, $9.55; February, $9.60; March, $9.65; October, $8.60. ALSIKE—Prime, cash, $9.47½; March, $9.55. TIMOTHY—Prime, cash, $3.32½; March, $3.37½.

PEORIA, Ill., Jan. 19.—CORN—⅛@⅝c higher; No. 3 white, 71½@71⅝c; No. 3 yellow, 71½@71⅝c; No. 3 mixed, 71¼@71⅝c. OATS—Unchanged to ¼c lower; No. 2 white, 53@53½c; standard, 52⅝c.

Liverpool Grain Market.

LIVERPOOL, Jan. 19.—WHEAT—Spot, steady; No. 1 Manitoba, 12s 3d; No. 2 hard winter, 11s 9¼d; futures, nominal. CORN—Spot, quiet; American mixed, 7s 9d; futures, easy; February, 7s 4⅝d; March, 7s 5⅝d. FLOUR—Winter patents, 44s.

COTTON.

NEW YORK, Jan. 19.—COTTON—Futures:

	Open.	High.	Low.	Close.	Previous close.
January	8.45	8.45	8.37	8.37	8.57
March	8.80	8.80	8.61	8.61	8.69
May	8.98	9.01	8.80	8.85	8.89
July	9.12	9.18	8.98	9.03	9.06
October	9.33	9.42	9.22	9.28	9.29
December	9.46	9.56	9.38	9.43	9.48

Spot steady; middling uplands, 8.50c; no sales.

NEW ORLEANS, La., Jan. 19.—COTTON—Futures:

	High.	Low.	Close.
January	8.15	8.15	8.10
March	8.40	8.25	8.30
May	8.65	8.46	8.53
July	8.86	8.68	8.75
October	9.16	8.97	9.03

Spot steady; sales, 1,625 bales; middling, 8c.

LIVERPOOL, Jan. 19.—COTTON — Spot steady; good middling, 5.54d; middling, 5.25d; low middling, 4.75d; sales, 7,000 bales; speculation and export, 700; receipts, 6,780. Futures: May-June, 4.87½d; July-August, 4.93½d; October-November, 5.03½d; January-February, 5.07½d.

PRICES OF HOGS REMAIN STEADY

Market Rests at Low Close of Previous Day; Buying of Good Proportions.

BEEF WEAK; SHEEP UP.

LIVE STOCK QUOTATIONS.

HOGS.

Bulk of sales	$6.80@7.05
Common to good mixed	6.70@6.85
Fair to choice medium weight	6.90@7.05
Lightweights	6.90@7.15
Fair to selected butchers	7.05@7.15
Select 260@300 lb packers	6.95@7.05
Boars, according to weight	3.00@4.00
Pigs	6.25@7.10
Stags	6.00@6.75

CATTLE.

Beef steers, good to choice	$8.50@ 9.15
Beef steers, fair to good	7.50@ 8.50
Beef steers, common to fair	5.25@ 7.50
Yearlings	7.25@ 9.25
Beef cows	5.00@ 7.00
Fat heifers, fair to selected	5.25@ 8.35
Canners and cutters	3.25@ 4.65
Good to prime vealers	8.50@10 50
Bulls	5.50@ 7.25

SHEEP.

Fed wethers	$5.50@6.25
Fed yearlings	6.00@7.50
Western ewes	4.50@6.00
Bucks	4.00@4 50
Native lambs	7.25@8.50
Western lambs	7.25@8.50
Cull lambs	6.00@7.00

Hog market at Chicago yesterday rested at the low close made Monday, being largely 10c lower than that day's high time. Top sales were made at $7.15, and the bulk of fresh receipts of 27,000 head cleared at $6.80 @7.05. Shippers bought freely at the prices and packers filled generous orders late in the session after devoting most of the morning in trying to force larger recessions in values.

Weakness pervaded the market for beef cattle, although receipts aggregated only 3,500 head. There were no urgent orders at hand and prospects were for a generous midweek run of stock. Cows and heifers held on a steady basis, while calves of better quality than shown Monday cleared at that day's prices, topping at $10.50.

Continued light receipts gave the market for sheep and lambs a stronger undertone and sales were made at firm to 25c higher prices. Best western lambs reached a top of $8.50, while western ewes made $6.00 and yearlings reached $7.50. Receipts of 8,000 head were cleared in a hurry and the market closed in a strong position.

Hog purchases for the day: Armour & Co., 2,500; Swift & Co., 1,700; Sulzberger & Sons, 2,600; Morris & Co., 2,000; Anglo-American, 5,000; Hammond, 1,300; Boyd-Lunham, 1,400; Roberts & Oake, 900; Western Packing Co., 1,800; Miller & Hart, 700; Independent Packing Co., 2,000; Brennan Packing Co., 1,000; butchers, 1,000; shippers, 4,000; total, 27,900; left over, 2,500.

Movement at Chicago Yards.

Receipts—	Cattle.	Calves.	Hogs.	Sheep.
Monday, Jan. 18	16,078	897	31,241	8,160
Tuesday, Jan. 12	6,956	1,902	27,173	16,581
Tuesday, Jan. 19	3,500	1,500	27,000	8,000
Shipments—				
Monday Jan. 18	2,911	65	7,225	635
Tuesday, Jan. 12	1,868	191	5,146	1,381
Tuesday, Jan. 19	2,000	100	4,000	1,000

Receipts for Jan. 20 were estimated at 15,000 cattle, 35,000 hogs, and 18,000 sheep, against actual arrivals of 16,790 cattle, 46,188 hogs, and 25,249 sheep for Wednesday, Jan. 21, 1914.

Live Stock Markets Elsewhere.

KANSAS CITY, Mo., Jan. 19.—HOGS—Receipts, 13,000 head; steady to strong; bulk, $6.75@6.95; heavy, $6.90@6.95; packers and butchers, $6.85@6.95; light, $6.75@6.95; pigs, $6.40@6.75. CATTLE—Receipts, 11,000 head; slow, steady to weak; prime fed steers, $8.75@9.25; dressed beef steers, $7.25@8.50; western steers, $7.25@8.50; southern steers, $5.75@7.50; cows, $4.75@7.25; heifers, $6 50@8.75; stockers and feeders, $6.00@8.00; bulls, $5.25@6.75; calves, $6.50@10.50. SHEEP—Receipts, 8,000 head; 10@15c higher; lambs, $7.80@8.40.

NATIONAL STOCKYARDS, Ill., Jan. 19.—HOGS—Receipts, 8,500 head; 15c lower; pigs and lights, $6.00@7.05; mixed and butchers, $6.90@7.10; good heavy, $7.00@7.15. CATTLE—Receipts, 1,000 head; steady. SHEEP—Receipts, 3,300 head; steady to 15c higher; lambs, $8.25@8.55.

SIOUX CITY, Ia., Jan. 19.—HOGS—Receipts, 5,000 head; 5@10c lower; bulk, $6.65@6.70; range, $6.60. CATTLE—Receipts, 2,000 head; steady. SHEEP—Receipts, 200 head; 10c higher.

OMAHA, Neb., Jan. 19.—HOGS—Receipts, 9,000; steady; heavy, $6.70@6.80; light, $6.65@6.75; pigs, $5.50@6.50; bulk, $6.70@6.75. CATTLE—Receipts, 5,100; steady. SHEEP—Receipts, 5,000; higher; lambs, $7.50@8.35.

ST. JOSEPH, Mo., Jan. 19.—HOGS—Receipts, 3,800; 5c lower; top, $6.80; bulk, $6.65@6.75. CATTLE—Receipts, 3,000; steady to weak. SHEEP—Receipts, 2,500; strong to 10c higher; lambs, $7.50@8.25.

GOULDS NO LONGER CONTROL MISSOURI PACIFIC RAILWAY.

St. Louis, Mo., Jan. 19.—The Goulds are no longer in control of the Missouri Pacific railroad. A list of the shareholders filed with the Missouri public service commission today showed that the Gould family holds less than 6,000 of the 830,000 shares of stock.

Reports that a reorganization of the company is imminent were denied. A Missouri Pacific official said that Kuhn, Loeb & Co., Blair & Co. of New York, and the Deutsche bank of Berlin will become financial managers of the Missouri Pacific and they are expected to provide funds to meet the maturing obligations of the road.

BAROMETER OF WHEAT PRICES FOR CHICAGO.

May closed—	
Tuesday, Jan. 19	$1.39⅝-⅞
Monday, Jan. 18	1.42½
Net loss for the day	2¼-⅝c
Tuesday, Jan. 20, 1914	.91⅝-¾
July closed—	
Tuesday, Jan. 19	1.23⅝
Monday, Jan. 18	1.25⅝
Net loss for the day	2⅝
Tuesday, Jan. 20, 1914	.87½
Clearances—	Bushels.
Tuesday, Jan. 19	461,000
Tuesday, Jan. 20, 1914	82,000
Visible—	
Monday, Jan. 18	66,337,000
Monday, Jan. 19, 1914	62,490,000

Yearly range—

	May High.	May Low.		July High.	July Low.
1914	$1.32	$ .84½	1914	$1.22	$ .76⅝
1913	.98¼	.88⅛	1913	.93⅝	.84
1912	1.19	.88⅛	1912	1.15	.85⅝
1911	1.07⅞	.84⅝	1911	1.01	.84⅝
1910	1.16¼	.91⅛	1910	1.11¼	.91⅛

NEW INCORPORATIONS.

NEW CORPORATIONS WERE LICENSED yesterday by the secretary of state at Springfield, as follows:

M. A. Graft company, Chicago; capital, $6,000; manufacturing and dealing in suspenders, belts, etc.; incorporators, Eugene R. Cohn, Joseph Kamfner, H. C. Levinson.

Lombard Restaurant company, Chicago; capital, $2,000; restaurant business; incorporators, Henry M. Goldsmith, Benjamin P. Rueckberg, Leonard C. Reide.

K. & S. Sales Co., Chicago; capital, $50,000; manufacturing and dealing in novelties, premium goods, etc.; incorporators, I. Karl Davidson, Calvin M. George, Herbert M. Lautmann.

Brothers Hat company, Chicago; capital, $5,000; manufacturing and dealing in hats, caps, etc.; incorporators, Eugene R. Cohn, Joseph Kamfner, Max Daniels.

Bridgeport Drug company, Bridgeport; capital, $10,000; retail drug business; incorporators, Frank T. Baumbart, Charles L. Diver, J. D. Madding.

Andrews Engineering company, Chicago; capital, $10,000; to make, buy, sell, and deal in bridge operating machinery, iron and steel castings, etc.; incorporators, J. B. Straus, Wesley W. Hawley, Martin Andrews.

Winslow Safety Boiler company, Chicago; capital, $5,000; manufacturing and dealing in steam boilers, power machines, engines, motors, etc.; incorporators, Roy O. West, Percy B. Eckhart, Thomas G. Deering.

Sherman Kelly Stock company, Harvard; capital, $4,500; theatrical and amusement business; incorporators, Sherman L. Kelly, Robert S. Kelly, Harry B. Sherman.

OFFICIAL WEATHER FORECAST.

OFFICE OF CHIEF OF WEATHER BUreau, Washington, D. C., Jan. 19.—Forecast for Wednesday and Thursday:

Illinois—Fair Wednesday, preceded by snow northeast, colder north portion, Thursday fair.

Upper and Lower Michigan—Snow Wednesday, Thursday cloudy.

Indiana—Fair Wednesday, preceded by snow. Thursday fair.

Ohio—Snow Wednesday, Thursday partly cloudy, snow flurries near Lake Erie.

Wisconsin—Snow Wednesday, Thursday partly cloudy.

North Dakota—Local snows Wednesday except fair northwest, Thursday fair, warmer.

Place of observation. Jan. 19, 1915. 7:00 p. m., Central time.	Temp. 7 p. m.	Highest today.	Lowest last night.	State of weather.	Direction of wind.	Velocity of wind.	Precipitation 24 hours.
Eastern states—							
Albany	38	46	34	Cloudy	N.W.	4	.02
Atlanta	40	40	30	Fair	S.W.	6	Tr.
Boston	50	60	54	Cloudy	S.W.	10	.02
Buffalo	28	30	28	Cloudy	S.W.	24	.06
Charleston	42	48	48	Clear	W.	8	.12
New York	42	54	48	Cloudy	W.	8	.12
Parkersburg	30	32	30	Fair	S.W.	4	.12
Philadelphia	40	54	54	Cloudy	N.W.	10	.04
Pittsburgh	28	30	30	Snow	S.W.	8	.24
Raleigh	40	48	50	Clear	S.W.	16	.06
Washington	38	46	46	Cloudy	N.W.	4	.01
Gulf states—							
Abilene	54	62	34	Clear	S.E.	4	...
Amarillo	42	52	30	Clear	S.E.	4	...
El Paso	50	52	26	Clear	N.W.	6	...
Galveston	56	58	42	Clear	W.	6	...
Jacksonville	52	58	52	Clear	S.W.	4	...
Miami	60	64	60	Cloudy	N.W.	6	.94
Mobile	52	56	32	Clear	W.	10	...
Montgomery	46	48	34	Clear	S.W.	4	...
New Orleans	52	58	36	Clear	W.	12	...
San Antonio	62	70	34	Clear	S.W.	8	...
Shreveport	50	54	34	Clear	S.	8	...
Tampa	54	58	56	Cloudy	W.	4	.02
Vicksburg	48	50	32	Clear	W.	8	Tr.
East central states—							
Alpena	24	24	22	Snow	N.	8	.02
Cairo	34	34	18	Cloudy	S.W.	20	.04
Chicago	30	30	17	Snow	S.	10	.02
Cincinnati	30	32	26	Snow	S.E.	4	.08
Cleveland	26	28	26	Cloudy	S.W.	12	.30
Detroit	20	28	22	Snow	W.	16	.44
Escanaba	22	24	18	Cloudy	N.	12	.02
Evansville	30	32	18	Snow	S.	16	.10
Fort Wayne	24	26	20	Snow	S.E.	4	.24
Grand Haven	24	26	24	Snow	E.	4	...
Grand Rapids	24	26	24	Snow	W.	4	Tr.
Green Bay	22	22	14	Cloudy	S.W.	4	...
Indianapolis	26	28	20	Snow	S.	12	.20
Madison	20	22	10	Snow	E.	10	.02
Marquette	22	24	20	Snow	N.W.	10	.18
Memphis	38	38	26	Cloudy	N.W.	14	Tr.
Milwaukee	26	26	12	Snow	N.E.	4	.04
Nashville	34	36	24	Snow	S.	12	.02
Peoria	28	30	18	Snow	W.	8	.04
Ste. Marie	14	20	14	Cloudy	N.	6	...
Spr'gfield, Ill.	30	32	24	Cloudy	W.	6	.02
West-central states—							
Bismarck	20	20	20	Snow	N.W.	14	Tr.
Charles City	14	24	14	Snow	N.W.	12	.04
Concordia	30	38	24	Clear	N.W.	14	.01
Davenport	24	30	18	Snow	N.W.	10	.04
Des Moines	18	32	20	Cloudy	N.W.	12	.04
Devil's Lake	8	14	14	Cloudy	N.	18	Tr.
Dodge	36	40	30	Clear	N.W.	6	...
Dubuque	24	28	18	Snow	N.W.	8	.10
Duluth	18	20	6	Snow	N.W.	18	.14
Huron	18	24	24	Snow	N.W.	20	.06
Kansas City	30	36	26	Cloudy	N.W.	26	.08
Keokuk	28	34	24	Fair	N.W.	6	.02
Little Rock	42	46	30	Clear	W.	14	Tr.
Moorhead	10	16	16	Cloudy	N.W.	20	.02
North Platte	26	36	30	Clear	N.W.	6	...
Oklahoma	38	46	26	Fair	N.W.	8	...
Omaha	20	30	20	Clear	N.W.	20	.06
Rapid City	30	32	30	Cloudy	N.	20	.04
Sioux City	18	28	22	Clear	N.W.	26	.10
St. Louis	30	34	26	Snow	W.	18	.04
St. Paul	16	16	0	Snow	N.	16	.08
Springf'd, Mo.	30	34	24	Cloudy	N.W.	22	.02
Wichita	36	42	24	Clear	N.W.	20	.01
Williston	14	18	16	Clear	N.W.	4	...
Mountain states—							
Boise	28	32	16	Clear	S.	4	...
Cheyenne	34	40	30	Fair	N.	20	...
Denver	44	52	38	Clear	N.W.	14	...
Havre	32	36	32	Cloudy	N.E.	4	...
Helena	42	46	26	Clear	S.W.	26	...
Lander	36	48	18	Clear	S.W.	4	...
Miles City	32	36	32	Cloudy	E.	4	...
Phoenix	60	64	26	Clear	S.W.	4	...
Pueblo	46	54	28	Fair	N.E.	4	...
Salt Lake City	30	34	16	Clear	N.W.	4	...
Yellow. Park	22	32	20	Clear	S.W.	12	...
Pacific states—							
Fresno	56	58	36	Fair	N.W.	4	...
Los Angeles	64	72	56	Fair	S.W.	4	...
Portland, Ore.	34	38	30	Clear	S.E.	14	...
Sacramento	56	56	36	Clear	N.	4	...
San Francisco	54	58	46	Fair	N.	4	...
San Diego	64	64	46	Cloudy	N.W.	4	...
Spokane	28	30	16	Cloudy	S.W.	4	...
Walla Walla	26	26	24	Cloudy	W.	4	...
Canadian—							
Battleford	16	22	12	Cloudy	.....	...	...
Calgary	34	46	30	Clear	.....	...	...
Edmonton	32	32	..	Rain	.....	...	.50
Medicine Hat	34	36	32	Clear	.....	...	...
Minnedosa	4	14	12	Clear	N.W.	16	...
Montreal	32	40	32	Cloudy	W.	22	...
Quebec	32	34	28	Cloudy	S.W.	10	.04
Qu'Appelle	10	18	14	Snow	N.W.	6	.06
Toronto	26	34	28	Cloudy	S.	16	Tr.
White River	2	8	22	Cloudy	N.	8	...
Winnipeg	4	12	10	Cloudy	N.W.	18	Tr.

THE POLICY OF THE CHICAGO TITLE AND TRUST COMPANY

in adhering to first mortgages on improved Chicago real estate as the safest investment for trust funds has been justified by the fall in price of other classes of securities.

It is worth the trouble of inspecting and valuating real estate to be assured that no impairment of the principal of trust funds can occur in troublous times.

It is worth while to have investments that fall due in three or five years so that frequent reviews of the security and general business situation may be made to determine whether it is best to collect and reinvest or extend time of payment.

Chicago Title and Trust Company

Assets exceed $9,000,000. No demand liabilities.

"A SAFE TRUSTEE"

DEATH NOTICES Will Be Found on Page 11.

TERMS OF SUBSCRIPTION OF THE TRIBUNE.

Orders for mail subscription must be accompanied by remittance to cover.

Postage paid in the United States [outside of Chicago and suburbs], Canada, and Mexico:

Daily, without Sunday, one year, $4.00; six months, $2.00; three months, $1.25; two months, $1.00; one month, 50 cents.

Daily, with Sunday, one year, $6.50; six months, $3.25; three months, $2.00; one month, 75 cents.

Sunday only, one year, $2.50; one month, 25 cents.

Canadian subscribers ordering the Sunday edition without the daily are charged 20 cents a month extra for postage. Give postoffice address in full, including county and state. Remit by express money order, draft, or in registered letter at our risk, to The Tribune company, publisher.

CITY RATES.

Daily only, per month	$ .30
Daily and Sunday, per month	.55
Sunday only, per month	.25

NEW YORK—1216 CROISIC BUILDING, 220 FIFTH AVENUE.
WASHINGTON—40 WYATT BUILDING.
CHICAGO—TRIBUNE BUILDING.
SAN FRANCISCO—742 MARKET STREET.
LONDON—3 REGENT STREET, S. W.
PARIS—12 BOULEVARD DES CAPUCINES.

INDEX TO CLASSIFIED ADVERTISEMENTS

	Page.	Col.
ARTS AND ANTIQUES	17	8
AUCTION SALES	17	8
AUTOMOBILES	20	6
GASOLINE	20	6
ELECTRIC	20	7
MOTOR TRUCKS	20	7
AUTO SUPPLIES, ACCESSORIES	20	7
AUTOMOBILES WANTED	20	7
BARTER AND EXCHANGE	19	2
BICYCLES AND MOTORCYCLES	20	7
BILLIARDS AND BOWLING	17	8
BOARDING AND LODGING	18	5
BOARD WANTED	18	6
BOOKS AND MAGAZINES	20	2
BUILDING MATERIAL	20	2
BUSINESS CARDS	20	2
BUSINESS CHANCES	20	3
BUSINESS PERSONALS	18	1
CAMERAS, KODAKS, ETC	17	8
CASTOFF CLOTHING	18	1
CLEANERS AND DYERS	18	1
CLOTHING, FURS, ETC	18	1
CLUB AND ASSN. MEMBERSHIPS	18	1
CREDIT & CHARACTER REPORTS	20	5
DANCING SCHOOLS	18	5
DEATHS	11	7
DOGS, BIRDS, POULTRY, ETC	19	8
DRESSMAKING & MILLINERY	17	8
FINANCIAL	20	2
GARAGES	20	7
HELP WANTED—MALE	17	5
HELP WANTED—FEMALE	17	7
HORSES AND CARRIAGES	18	1
HOTELS	18	5
HOUSEHOLD GOODS	20	2
INSTRUCTION	20	8
JEWELRY, WATCHES, ETC	17	8
LAND INFORMATION	19	8
LAWYERS	20	7
LEASEHOLDS	20	2
LEGAL NOTICES	20	5
LIGHT & HEAVY MANUFACT'G	20	5
LOST AND FOUND	18	1
MACHINERY AND TOOLS	20	5
MORTGAGES FOR SALE	20	2
MOTORCYCLES AND BICYCLES	20	7
MOTOR TRUCKS TO RENT	20	7
MUSICAL AND DRAMATIC	20	8
MUSICAL INSTRUMENTS	20	8
OFFICE DEVICES	20	5
OPTICIANS	20	7
PARTNERS WANTED	20	3
PATENTS, PATENT ATTORNEYS	20	7
PENSIONS	20	7
PERSONAL	18	1
PERSONAL PROPERTY LOANS	20	2
PRINTING, ENGRAVING, BIND'G	17	8
PLUMBING & LIGHT FIXTURES	19	8
REAL ESTATE—CENTRAL	19	3
APARTMENTS—SOUTH SIDE	19	3
APARTMENTS—NORTH SIDE	19	3
APARTMENTS—NORTHWEST	19	3
APARTMENTS—WEST SIDE	19	3
BUSINESS PPTY—SOUTH SIDE	19	3
BUSINESS PPTY—SOUTHWEST	1	3
BUSINESS PPTY—NORTH SIDE	19	3
BUSINESS PPTY—NORTHWEST	19	4
BUSINESS PPTY—WEST SIDE	19	4
HOUSES—SOUTH SIDE	19	4
HOUSES—NORTH SIDE	19	4
HOUSES—WEST SIDE	19	5
VACANT—SOUTH SIDE	19	5
VACANT—SOUTHWEST	19	5
VACANT—NORTH SIDE	19	5
VACANT—NORTHWEST	19	5
MISCELLANEOUS—SOUTH	19	5
MANUFACTURING PROPERTY	19	5
SUBURBAN—SOUTH	19	5
SUBURBAN—NORTH	19	5
SUBURBAN—NORTHWEST	19	6
SUBURBAN—WEST	19	6
SUBURBAN—OAK PK., AUSTIN	19	6
ACRE PROPERTY	19	6
SUMMER RESORTS	19	6
FARM LANDS	19	7
FRUIT LANDS	19	8
REAL ESTATE WANTED	19	8
REAL ESTATE TO EXCHANGE	19	8
REAL ESTATE TO EXCHANGE	20	1
REAL ESTATE LOANS	20	1
SAFES	20	5
SEWING MACHINES	18	1
SITUATIONS WANTED—MALE	16	7
SITUATIONS WANTED—MALE	17	1
SITUATIONS WANTED—FEMALE	17	2
STEAMSHIP LINES	20	8
STORE AND OFFICE FIXTURES	20	5
STOVES	20	2
TALKING MACHINES	20	8
TO RENT—ROOMS	18	2
TO RENT—HOUSEKEEPING RMS	18	4
TO RENT—HOUSES	18	6
TO RENT—FURNISHED ROOMS	18	6
TO RENT—FLATS	18	6
TO RENT—FURNISHED FLATS	18	8
TO RENT—FURNISHED FLATS	19	1
TO RENT—STORES	19	1
TO RENT—OFFICES & STUDIOS	19	1
TO RENT—FLOORS AND LOFTS	19	2
TO RENT—MFG. PROPERTY	19	2
TO RENT—BUILDINGS	19	2
TO RENT—HOTELS	19	2
TO RENT—HALLS	19	2
TO RENT—FARMS	19	2
TO RENT—MISCELLANEOUS	19	2
TRADE SCHOOLS	17	7-8
TYPEWRITERS AND SUPPLIES	18	1
UNDERTAKERS	16	6
WANTED—TO RENT—ROOMS	18	5
WANTED—HOUSES	18	6
WANTED—SUMMER RESORTS	18	6
WANTED—FLATS	19	1

UNDERTAKERS.

POSTELWAIT, UNDERTAKER—"GOLDEN RULE" SERVICE AND "GOLDEN RULE" PRICES. 1567 OGDEN-AV. PH. WEST 250.

FOREIGN MAIL SCHEDULE.

FOREIGN MAILS WILL CLOSE AT CHIcago postoffice as follows:

For Switzerland, Spain, Portugal, Turkey, Egypt, Greece, British India, Roumania, Belgium, and Africa, 7 p. m.

For Cuba, 5:30 p. m.

For Alaska, 9 p. m.

For Manitoba, British Columbia, and Northwest Territory, 9 p. m.

For Jamaica and West Indies, 12 p. m.

For Panama, Canal Zone, Cauca and Narino Departments of Colombia, Ecuador, Bolivia, Peru [except Iquitos], and Chile, via New Orleans, by S. S. Turrialba, Thursday, Jan. 21, 5:45 p. m.

For Turkey, also specially addressed correspondence for other countries, by S. S. Ancona, Thursday, Jan. 21, 12 midnight.

For Germany and Austria, also specially addressed correspondence for other countries, by S. S. Potsdam, Thursday, Jan. 21, 12 midnight.

For Continental Europe, except Germany, Austria, and Turkey, by S. S. St. Louis, Thursday, Jan. 21, 12 midnight.

For Great Britain and Ireland, by S. S. St. Louis, Friday, Jan. 22, 11:45 a. m.

For Switzerland, Spain, Portugal, Egypt, Greece, British India, Roumania, Bulgaria, Servia, Italy, and France, also specially addressed correspondence for other countries, except Germany, Austria, and Turkey, by S. S. La Touraine, Friday, Jan. 22, 11:45 a. m.

For Japan, China, and Corea, via Seattle, by S. S. Awa Maru, Friday, Jan. 22, 12 midnight.

For Philippines, via Seattle, by S. S. Awa Maru, Saturday, Jan. 23, 9 p. m.

For Hawaii, via San Francisco, by S. S. Matsonia, Saturday, Jan. 23, 12 midnight.

For Tahiti, Marquesas, Cook's islands, New Zealand, and Australia, via San Francisco, by S. S. Marama, Saturday, Jan. 30, 12 midnight. D. A. CAMPBELL, Postmaster.

SITUATIONS WANTED—MALE.

Bookkeepers and Clerks.

CORRESPONDENT.

I am an attorney at law and have had over 10 years' experience as stenographer and correspondent; have adaptability and initiative and am anxious to meet some one needing the services of a correspondent of more than average education and ability. Address W 71, Tribune.

SITUATION WTD — CORRESPONDENT wants position with good house; salary no object if can connect with reliable firm. Can do some bookkeeping and will do any kind of general office work to start; age 27; good references. Will begin work at once. Prefer Chicago, but will go anywhere there is opportunity. Address T 260, Tribune.

SITUATION WTD—DO YOU NEED THE services of a young man who has had 5 years' business and office experience and who has had a thorough knowledge of bookkeeping, collections, stenography, correspondence? I have had a thorough commercial schooling and am a graduate of a law school. Address W 576, Tribune.

SITUATION WTD — YOUNG MAN, 22, SINgle, living at home; A1 references, surety company bond; can operate any typewriter; understands bookkeeping; some collection experience; desires employment with opportunity to advance; salary secondary consideration. Phone Normal 3659.

SITUATION WTD—D. E. BOOKKEEPER, cashier, and general office man; competent; quick at figures and accurate; knows English, German, French, Italian, and Spanish; also foreign exchange; willing to work for moderate salary; best references. Address LEHN, 919 Windsor-av., Chicago.

BOOKKEEPER,

Cashier, Correspondent, Credits, thoroughly experienced, to open or close, show profit and loss statements, take complete charge, handle help. Address V 100, Tribune.

SITUATION WTD — SOUTH WATER-ST. cashier and bookkeeper, thoroughly competent, capable of taking full charge of any set of books; married; age 29; 12 years' bookkeeping experience; best references. Address W 51, Tribune.

SITUATION WTD — EXPERIENCED AS credit and collection man, office manager, head bookkeeper; 25 years with house, but now out of employment, as house retired from business; married; very energetic; successful record. Address T 131, Tribune.

SITUATION WTD — BOOKKEEPER, 35, lifelong experience in opening and closing of books, preparing balance sheets and profit and loss accounts; willing to make himself useful in any other capacity; moderate salary. Address W 417, Tribune.

BOOKKEEPER & CORRESP.

Expert office man; thoroughly competent take charge of any books; ability and efficiency; 9 years' exp.; married. Address W 582, Tribune.

SITUATION WTD—A YOUNG MAN OF 21, who is confident, ambitious, and naturally endowed with business talents, desires a position with a successful or growing concern with a good chance for advancement; A1 references. Address R 225, Tribune.

SITUATION WTD — WHO WANTS D. E. bookkeeper; middle-aged; open and close books, make monthly balance sheets, P. & L. statements; moderate salary; will leave city. Weston, 1131 E. 64th-st. Hyde Park 4400.

SITUATION WTD—ALL AROUND OFFICE man; experienced general bkkpg., credits, collections; rapid and accurate; where ability and hard work will be appreciated; age 30 yrs. Address T 244, Tribune.

SITUATION WTD — YOUNG MAN, 21, bookkeeper and stenographer; 4 yrs.' exp.; yr. acc'ting; desires position with going concern with chance for advancement; refs. Tel. Midway 7053.

BOOKKEEPER — CASHIER.

Competent office man; broad experience; knows how and makes good; strictly reliable; moderate salary. Address W 314, Tribune.

SITUATION WTD—BY GENERAL OFFICE man, thorough accountant and correspondent, with a personality that commands respect, wishes to secure permanent, high grade position. Address V 359, Tribune.

SITUATION WTD—BOOKKEEPER - CASHier; 10 years' exp. this line; fair knowledge of collections; now employed; anxious to make change; age 32, married. Address T 406, Tribune.

SITUATION WTD—A1 BOOKKEEPER, cashier, and office man; thoroughly competent, capable of taking full charge of any set of books; accurate and reliable; age 29; married; 12 years' exp.; best ref. Address T 575, Tribune.

SITUATION WTD — BOOKKEEPER, STEnographer; capable, with sales experience; hard, conscientious worker; reasonable. Address V 142, Tribune.

SITUATION WTD—YOUNG MAN, 27; 11 years' office experience, embracing all office detail, including bookkeeping, correspondence, etc. Address W 377, Tribune.

SITUATION WTD—YOUNG MAN, 24, GOOD penman, 5 yrs.' exper., bkkpr. and clerical; accurate, willing, employed; $18; start $14; permanent; future. Refs. Phone Went 9191.

SITUATION WTD—YOUNG MAN OF ABILity, age 22, 7 yrs.' office exp., energetic and dependable; best ref. Address N W 73, Tribune.

SITUATION WTD — AS BOOKKEEPER, cashier; 15 yrs.' exp.; of trust and responsibility; accurate, fast worker; age 35; salary reas.; best refs. Address W 69, Tribune.

SITUATION WTD—EVENINGS OR AFTERnoons; any kind; A1 office man; selling exp.; capable correspondent; well educated; age 30; refs. Address W 553, Tribune.

SITUATION WTD—ASSISTANT BOOKkeeper, age 28, at present employed for almost three years, wants to change. Address V 190, Tribune.

SITUATION WTD — SHIPPING CLERK, with growing and reliable concern; 10 years' exp.; steady, honest, sober; married. 732 Dearborn-av.

SITUATION WTD—HAVE YOU A WORTH while proposition for correspondent and general office man fully acquainted with books? Age 30. Now empl. Address W 406, Tribune.

SITUATION WTD—YOUNG MAN, 23, ASST. bookkeeper, ledger man, or office clerk; 8 yrs. exp.; A1 refs.; rapid, accurate, and reliable. Address C L 674, Tribune, Southwest Branch.

SITUATION WTD—EXP. BOOKKEEPER, 34, competent take full charge; refs.; small salary; steady position. S. N. S., 1527 S. Sawyer-av.

SITUATION WTD—ACCOUNTANT, BOOKkeeper; young, aggressive, married man, employed, desires a change; good refs. Address W 58, Tribune.

SITUATION WTD — STAT. SUPPLY MAN; take charge of purchasing, printing and lithographing; long exp.; ref. Address T 72, Tribune.

SITUATION WTD—GEN'L OFFICE MAN, age 23; college edu.; clean cut and aggressive; good stenog.; selling ability. Address T 288, Tribune.

SITUATION WTD—SHIPPING CLERK, AGE 32; knows I. C. C. rules, rates, and packing; refs. Address W 82, Tribune.

SITUATION WTD—YOUNG MAN, H. S. education; cashier and office exper.; $10. Address W 59, Tribune.

SITUATION WTD—OFFICE WORK; WILLing to begin at bottom; have bus. col. educ.; rapid, accurate, reliable. Wentworth 650.

SITUATION WTD—YOUNG MAN, HOME work, letter writing, addressing. Address W 479, Tribune.

SITUATION WTD—YOUNG MARRIED MAN desires position as correspondent or salesman; exp.; best refs. Address W 298, Tribune.

SITUATION WTD—EXP. BOOKKEEPER wants work afternoons; competent. Address V 86, Tribune.

SITUATION WTD—BY REGISTERED PHARmacist; relief or steady relief work preferred. Stewart 7474.

SITUATION WTD—A1 BKPR. AND GENL. office man; married. Address W 401, Tribune.

SITUATION WTD—SHIPPING CLERK; 20 yrs. U. S. Exp. Co. Address T 218, Tribune.

SITUATION WTD—BKKPR.; 5 YRS. EXP.; good ref.; reas sal. Address V 69, Tribune.

Accountants and Auditors.

SITUATION WTD—BOOKKEEPER. THORough and accurate; good accountant; competent to take charge, open, close, and make financial reports; age 24; 6 yrs.' exp.; A1 ref. Address R 212, Tribune.

SITUATION WTD — EVENINGS, SAT. p. m.'s, Sundays; books opened, balanced, closed; statements; small sets kept. Address W 63, Tribune.

SITUATION WTD—SMALL SETS OF BOOKS kept; reas.; no set too small auditing and accounting. WM. F. GURRIE, 1314 Addison-st. Grace 7989.

SITUATION WTD — AUDITS, SYSTEMS, open, close, keep small sets anywhere; reasonable. McEnroe, 105 W. Monroe. Cent. 3626.

SITUATION WTD — YOUR BOOKKEEPING done correctly, $10 mo. and up. BALDWIN, Midway 1281.

SITUATION WTD — AUDITS, SYSTEMS, books opened, closed balanced. Phone Auditor, Graceland 1605.

Executives and Managers.

PRIVATE SECRETARY.

Young man, 30, with executive ability, initiative, and sound judgment; first class bookkeeper, stenographer, and correspondent; college graduate; desires position as private secretary, auditor, or office manager. Would leave city. Refs. A1. Address W 135, Tribune.

SITUATION WTD—GOOD PRACTICAL MEchanical superintendent, with wide experience; my ability has been developed by the many years of working as general machinist, tool and die maker, mechanical designing and drafting; the last six years have been employed in executive position; can furnish good references. Address T 382, Tribune.

Railway Sales Engineer.

Technical editor wishes to change. Varied shop experience; engineering graduate, business knowledge; familiar with railway field. Can fill position of sales engineer or engineering public mgr. Address V 380, Tribune.

REAL ESTATE.

Sales manager, 15 years' successful experience, is open for live wire deal. Capable of taking complete charge of selling and advertising campaign. Commission basis only. Highest credentials. Address T 130, Tribune.

SITUATION WTD — PRACTICING ATTORney, age 33. University graduate and commercially trained, as credit or assistant credit man or as house attorney; highest refs., character and efficiency. Address T 266, Tribune.

SITUATION WTD — YOUNG MAN, AGE 27, with technical education; one year's exp. handling men and two years' sales exp.; desires change; might consider leaving city. Address P W 512, Tribune.

SITUATION WTD — AS BUYER AND MANager of furniture store; thoroughly familiar with the installment business; first class credentials. Address T 481, Tribune.

SITUATION WTD—BY EXPERIENCED GROceryman, as manager or something leading to same; references. Address T 137, Tribune.

SITUATION WTD — THOROUGHLY EXperienced steward and manager for club or cafe; best of reference. Address T 360, Tribune.

SITUATIONS WANTED—MALE.

Executives and Managers.

SECRETARY-TREASURER.

I have had several years' experience as Credit and Collection Manager for a manufacturing concern doing a country-wide business amounting to more than $12,000,000 per year. I have a thorough knowledge of accounting, long experience in credit and collection work, can write forceful, result-getting letters, and am in every way qualified to take a responsible part in the conduct of a large business.

Credentials of unusual weight testify to my character, ability, and faithfulness. I am 37 years old. If you have an out of the ordinary opportunity for a man thus qualified, address J 97, Tribune.

ADVERTISING MANAGER

with sales and mail order experience; has sold original advertising and selling plans to the largest national advertisers in the west; unquestionable record and references; prefers commission on sales to salary. Address T 241, Tribune.

SITUATION WTD—RED BLOODED AMERican, capable of big responsibilities, eleven years' broadest possible sales training, as stenographer, secretary, salesman, branch manager and head sales correspondent, credit, collection, complaint, and sales experience wholesale lines; strong personality, good address, with executive experience; energetic, ambitious, a hard worker and union thinker, with good judgment and brain power plus; one of those men who make themselves invaluable, worth while mentally, morally, and physically; worth $3,000; you can name your own price for tryout; I will prove my earning capacity. Address T 239, Tribune.

SITUATION WTD — CONTRACTORS ATtention; high class general construction man open for engagement; thoroughly experienced in concrete, steel, railroad, and general construction; first class material checker, timekeeper, pay roll man, and cost accountant; will go anywhere and guarantee to deliver the goods; personal and business references regarding habits and ability. Address T 131, Tribune.

HUGO E. MARIENTHAL

Will syndicate his services in 1915. I am a $10,000 a year young man, willing to gamble an opportunity; have mastered promotion, advertising, merchandising, organization, and selling by mail or men in 15 years' uniformly successful experience. I don't know the word "failure." Address Room 1512, 19 S. La Salle.

SITUATION WTD — BY YOUNG MAN, B; pusher; experience: stenographer, accountant, correspondent, chief clerk, sales promotion. Address W 103, Tribune.

SITUATION WTD — OFFICE MANAGER; successful traveling salesman last 4 years, but wish to leave road; previously held responsible office position. Address T 395, Tribune.

Salesmen, Solicitors, Etc.

Manufacturer's Agent

Is open for high class lines for New York and New England states. Address J. FELDMAN, 450 4th-av., New York City.

SITUATION WTD—TWO YOUNG SALESmen going west, catering to private trade, like to take some new articles for the country trade for household purposes. WEIL, 17 W. Schiller.

SITUATION WTD — SALESMAN, 12 YRS. travel Western and Southern States, wants connection responsible firm; salary or commission; energetic efficient and absolutely dependable. Address W 85, Tribune.

SITUATION WTD — TO REPRESENT FURniture manufacturer lines on commission basis in this city and adjacent territory; aggressive and thoroughly familiar with the business. Address T 482, Tribune.

SITUATION WTD—TO TAKE CHARGE OF an exhibit at Panama Exposition and act in the capacity of a salesman for goods. Address CHAS. H. RINGGOLD, 2466 E. 74th-pl., Chicago.

SITUATION WTD—SALESMAN, GREEK; have had experience in confectionery lines, with a good knowledge of both Greek and English; can furnish best references. Address Charles Samar, 11042 S. Michigan-av., Chicago.

SITUATION WTD—EXPERIENCED SALESman would represent manufacturers in New York and vicinity; New York and Chicago refs. Address V 291, Tribune.

SITUATION WTD—CLEAN CUT YOUNG man, 23 yrs. old, as salesman or in sales dept., with future; exp. Address W 240, Tribune.

SITUATION WTD—EXPERIENCED SALESman of good appearance who can obtain results; honest and energetic; ref. Address T 256, Tribune.

SITUATION WTD—GERMAN, EXPERIenced South American traveling salesman, seeks position for South America. Address T 215, Tribune.

SITUATION WTD—STOCK SALESMAN; 4 years' records; refs. previous emp.; consider. Address V 359, Tribune.

SITUATION WTD — SHOE SALESMAN, road, or mgr. of dept.; 5 yrs.' exp. in both; A1 ref. J. ROMMEISS, 5412 Loomis-st.

SITUATION WTD—EXPERIENCED, AGE 28, live and energetic, would like first class connection. Address T 308, Tribune.

SITUATION WTD — SPECIALTY MFRS. who desire to have their goods pushed by a live concern address W 459, Tribune.

SITUATION WTD — SHOE SALESMAN, thoroughly exp.; age 24; $12-$15 or extra. Address W 487, Tribune.

Boys.

SITUATION WTD — STRONG BOY, 17, MAchine shop; object, learn trade. Address V 331, Tribune.

SITUATION WTD—BOY, 17 YRS.; ANYthing. David Smith, 5241 S. Marshfield-av.

Mechanics and Trades.

SITUATION WTD—DRAFTSMAN, ENGR., 8 years' experience mechanical design and detail, steam, gas, oil engines, special machinery; technical education; salary reasonable; A1 refs. Address P.O. Box 612, Plano, Ill.

SITUATION WTD—WITH SMALL BUILDing contractor by young man; 8 years' good experience; can take charge of both inside and outside work. Address R 222, Tribune.

SITUATION WTD—AT ONCE; BY COMPEtent country trained printer, with 8 yrs.' exp.; sober; ref. W. B. BALES, 532 Rush-st., Chicago.

SITUATION WTD—JEWELER; YOUNG man, with experience on platinum work, seeks permanent employment with first class firm; good references. Address T 393, Tribune.

SITUATION WTD—ALL AROUND HANDY man with carpenter, painter, and paper-hanger's tools; ref.; single. E. Eagin, 1130 N. Ashland-av.

SITUATION WTD — PRESSMAN; EXPERIenced cylinder jobber; will aid paper cutter if necessary. LIPSCHITZ, 2607 Iowa.

SITUATION WTD — CYLINDER PRESSman and Gordon; one who can run small pressroom; union. Address W 387, Tribune.

SITUATION WTD—BY PARTY WHO HAS 18 years' retail hdw. exp.; controls considerable builders' trade. Address V 75, Tribune.

SITUATION WTD — STATIONARY ENGIneer; 20 yrs.' experience; sober and good ref. Address C B 604, Tribune S. W. Branch.

SITUATION WTD—MACHINIST, 1ST CLASS all around; 16 yrs.' exp.; also jig, die, and special machinery. Address V 180, Tribune.

SITUATION WTD—PHOTOGRAPHER; LANtern slides, color work, copying. Address W 283, Tribune.

SITUATION WTD — UNION PRINTER, steady, as job man; 9 years' exp. Address V 341, Tribune.

SITUATION WTD—ARTIST, DESIGNER, for pen and brush work. Address V 33, Tribune.

SITUATION WTD—EXPERT MECHANICAL designer with inventive mind is ready to consider any proposition. Address T 578, Tribune.

SITUATION WTD—EXPE. MECHANIC; AUtomobiles repaired cheap. T., 441 W. Division-st.

SITUATION WTD—PRINTER, 1ST CLASS gordon pressman; married. KLEIN, 2144 Washburn-av.

SITUATION WTD — BOOKBINDER, FLEXible leather worker, wants job. C. BORFF, 526 S. Wabash.

SITUATION WTD—HANDY MAN; POSItively care for all trade repairs. Address W 586, Tribune.

SITUATION WTD—CYLINDER FEEDER; 3 years' experience. 1523 Wellington-st. SIGMUND WALDNER.

SITUATION WTD—PLUMBER, LICENSED; will work reasonably. Address T 468, Tribune.

SITUATION WTD—BY ATTORNEY SPEAKing several foreign languages, with large corporation or law firm. Address S 318, Tribune.

SITUATION WTD—CARPENTER, 30, DAY work or job. Lindquist, 805 Belmont-av. Wellington 1436.

SITUATION WTD — ELECTRICIAN, LIcensed for light and power wiring. Address T 363, Tribune.

SITUATION WTD—EVENINGS, SUNDAYS; wish to learn moving picture business. Address V 250, Tribune.

SITUATION WTD—PAINTING, PAPERhanging, hardwood finishing, or anything at the painting trade. Address V 99, Tribune.

SITUATION WTD—TOOLMAKER AND ALL around machinist. Address W 596, Tribune.

SITUATION WTD—BY YOUNG MAN TO learn drawing. Address T 164, Tribune.

SITUATION WTD—STEAMFITTER; NONunion; competent. Address W 204, Tribune.

SITUATION WTD—EXP. GORDON PRESSman; cut stock; steady. Phone Haymkt 3210.

SITUATION WTD—COL. CHEF; COMPEtent; club preferred. Douglas 5616.

SITUATION WTD—ARCHT. DRAFTSMAN; best ref. Address T 562, Tribune.

SITUATIONS WANTED—MALE.

Professions and Trades.

A1 FIGURE ARTIST

for high class sketches color, black and white, for modern advertising posters, covers, etc., desires situation in first class firm; has thorough, practical knowledge of lithographing and photo engraving; can take responsibility; write for further particulars. Address W 77, Tribune.

SITUATION WTD — MECANICAL ENGINEER, 30 yrs. of age; 7 yrs.' exp. designing and building special machinery; 6 yrs.' designing and building motion picture cameras, perforators, printers, and projectors. Have held executive positions. Address S 315, Tribune.

SITUATION WTD—DESIGNER, ESTIMATOR, detailer of reinforced concrete and structural steel; 7 years' exp.; A1 references; salary secondary to steady position. Address W 486, Tribune.

SITUATION WTD—MECHANICAL ENGINEER, recent college graduate, desires any kind of work, drafting or shop; speaks English, German, and Bohemian; salary no object. Address V 346, Tribune.

SITUATION WTD — DRAFTSMAN, MECHANICAL detailer and designer; experienced on stokers, automatic machinery, boilers, etc.; technical school graduate; manual training. Address T 898, Tribune.

SITUATION WTD—A LAW SCHOOL AND university graduate, admitted, wants to exchange his services for the opportunity of gaining experience in the office of a reputable, busy lawyer or firm. Address W 549, Tribune.

SITUATION WTD — COMPETENT ALL round tool and diemaker desires responsible position; 15 years' exp.; refs.; expert on die castings. 3353 Osgood-st., 2d.

SITUATION WTD—REINFORCED CONCRETE engineer; graduate; responsible; ability for intricate work; 10 years' experience. Address V 387, Tribune.

SITUATION WTD—ARCHITL. DRAFTSMAN, designer, detailer, colorist. Apt. B, 1032 E. 45th-st.

Farm and Garden Help.

SITUATION WTD—EXPERT GARDENER; capable of taking care of country estate; expert poultryman; married; no children; refs. Address T 69, Tribune.

SITUATION WTD—YOUNG MAN, GERMAN speaking, high school graduate, on farm; experienced in bookkeeping and dairy records; not afraid of work. Address W 585, Tribune.

SITUATION WTD — YOUNG MAN, 23, ON country pl.; understand gardening, poultry, etc.; do not drink or smoke. KLESS, 10601 Stephenson-av.

SITUATION WTD—GARDENER; EXPERIENCED; understands care of chickens and cows; young man; best refs. Address V 194, Tribune.

SITUATION WTD—GARDENER; LIFE EXPERIENCE, all branches poultry; married. Address W 167, Tribune.

SITUATION WTD—DAIRY OR FARM WORK by young man; milker. Address V 516, Tribune.

House Servants.

SITUATION WTD—BUTLER-HOUSEMAN; private family; Irish-American; competent, willing, and obliging; conscientious at all times. References. A trial will convince. Address T 245, Tribune.

SITUATION WTD—BUTLER AND VALET, German; comp. caretaker; priv. home or bachelor; exc. ref.; city, country. Address T 365, Tribune.

SITUATIONS WTD—MARRIED COUPLE; exp.; first class laundress, chauffeur, houseman; Danish. Address T 324, Tribune. Graceland 9180.

SITUATION WTD — HOUSEMAN WITH 1ST class ref.; can wait on table, take care of furnace, garden, autos, etc.; honest, sober, young, single. Address V 212, Tribune.

SITUATION WTD—BY GERMAN MARRIED man as attendant or valet to first class gentleman; will travel; best references. Address E. GEHRMANN, Lake Forest, Ill.

SITUATION WTD—HOUSEMAN AND GENERAL man about private residence; exp., reliable, single; good city refs. Address T 231, Tribune.

SITUATION WTD—YOUNG GERMAN IN private house as butler; speaks English perfectly; willing to do any work. 1800 N. California-av.

SITUATION WTD—WORKING MANAGER and wife, in hotel or restaurant, out of town preferred; middle aged; no children; best reference. Address V 156, Tribune.

SITUATION WTD — JAPANESE; EXCEPTIONAL cook; thoroughly competent; general housework; gentleman pl., nice family; city or country; best ref. Address V 76 Tribune.

SITUATION WTD—JAPANESE AS BUTLER or houseman; thoroughly experienced and diligent. Address V 298, Tribune.

SITUATION WTD—JAPANESE; 1ST CLASS cook; club or highest family; city, country; finest ref. Address V 77, Tribune.

SITUATION WTD—KOREAN, A1 COOK, especially fancy cooking; also chop suey maker; private family, hotel. M. LEE, 6254 Evans-av.

SITUATION WTD—COLORED HOUSEMAN or butler, private family; best city ref. 2541 Michigan-av. BRICE HUGHES.

SITUATION WTD—HOUSEMAN, SWEDE, exp. in care auto and general work around place; best city refs. Address T 315, Tribune.

SITUATION WTD—VALET; BEST REF.; English. F. FISHER, 1080 Jackson-blvd. Haymarket 4720.

SITUATION WTD—AS HOUSEMAN, IN PRIVATE family, 12 years' experience in Chicago; references. B., 1635 N. La Salle.

SITUATION WTD—JAPANESE, 2, FIRST class cook and butler; or do gen'l work separately; refs. TANI. Doug. 5959.

SITUATION WTD—FIRST CL. JAPANESE cook in private family; has best reference. Address GEORGE N. KUBO, 958 N. Clark-st.

SITUATION WTD—AS BUTLER AND valet for private home or bachelor apt., with best references. Address T 221, Tribune.

SITUATION WTD—EXP. MARRIED COUPLE, white, wife as cook, man as houseman; city or suburb. Refs. Address V 157, Tribune.

SITUATION WTD—BY HOUSEMAN; GERMAN; 28; reliable, handy in everything; drive automobile. Address T 401, Tribune.

SITUATION WTD—JAPANESE, EXP. COOK, general housework; good refs. HARRY, 4960 Lake Park-av. Douglas 4116.

SITUATION WTD — EXPER. GERMAN couple; A1 cook and butler. Address W 484, Tribune.

SITUATION WTD—JAPANESE, AS BUTLER or cook; best references. G., 3200 Calumet-av. Douglas 3308.

SITUATION WTD—REFINED JAPANESE brother and sister, as butler and maid; references. Address W 560, Tribune.

SITUATION WTD—YOUNG COREAN, WAIT on table or housework, care bachelor's apt.; best ref. Address T 123, Tribune.

SITUATION WTD — HIGH CLASS HOUSEMAN, North Side preferred; best refs. 214 N. Oak-st.

SITUATION WTD—JAPANESE STUDENT competent cook; work few hours mornings and evenings; excellent refs. TOYO, 3234 Graves-ct.

SITUATION WTD — YOUNG COLORED man, cook or butler, private family or bachelor apt.; best ref. Address T 588, Tribune.

SITUATION WTD—GRADER AND PATTERN cutter, men's and young men's clothing. Address W 593, Tribune.

SITUATION WTD — GERMAN COUPLE cook, butler, houseman; ref. SMITH, 205 E. 45th-st.

SITUATION WTD—HOUSEMAN; AM.; REF.; exp.; don't drink; priv. fam. MASON, 815 E. 39th-st.

SITUATION WTD—YOUNG MAN AS HOUSEMAN, butler; city refs. Drexel 1169.

SITUATION WTD—MAN; AGE 28; BUTLER or waiter; exp.; ref. Address W 309, Tribune.

SITUATION WTD—BY A COREAN, AS kitchen helper. CHANG, 3208 Indiana-av.

SITUATION WTD—BY A SINGLE, WILLING young man, as houseman. Oakland 3656.

SITUATION WTD—COL. MAN AND WIFE; exp. cook, butler; city or sub. Doug. 2708.

Coachmen, Teamsters, Chauffeurs.

CHAUFFEUR,

French, age 24, single, 9 yrs.' exp.; drive and repair any car; do not use liquor or tobacco; careful driver; can furnish best references; steady position with private family preferred; satisfaction guaranteed. RENE, care W. H. Dietz, 20 E. Randolph-st., Chicago.

SITUATION WTD — AS CHAUFFEUR; 2½ years with last employer; thoroughly experienced driver and mechanic; willing to wash and clean car; single, white, reliable, willing, polite; do not drink; know the city; a steady private position preferred; best Chicago references. Address R 149, Tribune.

SITUATION WTD—CHAUFFEUR, 10 YRS.' exp., neat appearing highest standard; a treasure to one seeking service; reliability only; moderate, sober; 2 yrs. at present job; drives any car to perfection. Address N W 69, Tribune.

SITUATION WTD—ON ACCOUNT OF LEAVING city want to secure place in first class family for my A1 chauffeur and cook; light colored; man and wife; refined people and thoroughly experienced. Phone R. P. 1253.

SITUATION WTD—CHAUFFEUR, COMPETENT, good mechanic, five years' experience on domestic and foreign cars; can furnish first class references; no bad habits, reliable, polite. GEORGE TUCKER, 519 E. 44th-place.

SITUATION WTD—BY CHAUFFEUR; COMPETENT city and country driver, with long experience, accustomed to high grade private families; sober, neat, reliable; highly recommended. Address T 559, Tribune.

SITUATION WTD—BY MARRIED MAN OF 30 on dairy or laundry wagon; speaks 3 languages; 7 years last employer as delivery man for large dairy. H. FISHER, 713 North-av.

SITUATION WTD — CHAUFFEUR; SWEDISH; first class; married; age 25; 5 years' exp.; sober, reliable; ref. Phone bet. 5-7 p. m., R. P. 5585. Address N W 74, Tribune.

SITUATION WTD—CHAUFFEUR, WHITE, single, 22, industrious; 4 yrs.' exp. driving and repairing; total abstainer from liquor and tobacco; best of ref. Address V 136, Tribune.

SITUATION WTD—CHAUFFEUR; SINGLE; 25 years of age; careful driver and good mechanic; best of city references. Address R 218, Tribune.

SITUATION WTD—CHAUFFEUR; COMPETENT; good mechanic; 7 years' experience on high grade cars; best of references. 930 E. 42d-pl. KRUEGER.

SITUATION WTD—EXPER. CHAUFFEUR and repair man, private car or truck; refs. MACHBERT, 1115 S. 3d-av., Maywood, Ill.

SITUATION WTD—AS CHAUFFEUR; EXPECT good wages. An answer to this adv. will bring exp. and ref. Address T 262, Tribune.

SITUATION WTD—COL. CHAUFFEUR, mech.; 6 yrs. one fam.; any car; Packard expert. Douglas 7236.

SITUATION WTD—CHAUFFEUR; AGE 20; can repair; small salary. Address W 368, Tribune.

Janitors and Porters.

SITUATION WTD—JANITOR OR HOUSEMAN, good calciminer, carpenter, plumbing; married; wife A1 cook. J. WIRTH, 1893 Milwaukee-av.

SITUATION WTD—MARRIED COUPLE; experienced janitor or houseman, or anything; can do calcimining, painting, paperhanging, general repairing. Phone West 2620.

SITUATION WTD—JANITOR AND GENERAL repair man; 10 yrs.' exp. Address T T 25, Tribune.

SITUATIONS WTD—BY 3 GERMANS; HONEST; janitor, porter, factory. Ph. Lincoln 1151.

SITUATIONS WANTED—MALE.

Janitors and Porters.

SITUATION WTD—BY RESPECTABLE AND industrious young Swedish man as assistant janitor in flat building; have the necessary experience. Open for immediate engagement. Direct WM. JOHNSON, 8783 Buffalo-av., So. Chi.

SITUATION WTD—JANITOR, AMERICAN couple, no children; have tools; make repairs; exper.; refs.; reliable. Address V 599, Tribune.

SITUATION WTD—JANITOR APARTMENT building, 12 flats or more; handy with tools; white, married; no children; 5 years last place; references. STALL, 3400 Indiana-av.

SITUATION WTD—AS JANITOR BY MIDDLE aged German; highest refs. Address T 200, Tribune.

Stenographers, Typists, Etc.

SITUATION WTD—STENO., HIGH SCHOOL graduate; willing to apply time in any capacity of interest to employer. Address V 333, Tribune.

SITUATION WTD—EXPERT STENO., AS private sec'y; can handle corres.; 3 yrs.' exper., mostly r. r.; A1 refs. Address V 147, Tribune.

SITUATION WTD—YOUNG MAN DICTAphone opr.; good correspondent. Address V 60, Tribune.

SITUATION WTD — STENO.-BOOKKEEPER: 8 yrs. produce, elec., r. e., mfg.; age 28; responsible; A1 ref.; $18. Tel. Graceland 1016.

SITUATION WTD—VERY EFFICIENT STENOG.-secy.; always on the job; 6 yrs. exp. Phone Monticello 1680. J. A. W.

SITUATION WTD—RAPID, ACCURATE, DEPENDABLE stenographer-secretary; good on details; 7 years' exp. Address W 418, Tribune.

SITUATION WTD—EVENINGS BY STENO., or work in store. Address V 377, Tribune.

SITUATION WTD—BOY STENO., BEGINNER; knowl. bkkpg.; willing worker. Yds. 431.

Miscellaneous.

COPY WRITER.

I want a position with an agency, advertiser, or publisher where the order of things is sober, sincere, and believable advertising. Have sold goods at retail for six years and have had a year's experience in preparing advertising matter. Those for whom I have done work say that my copy is clear, logical, convincing, and interesting. Starting salary no object. However, the position must be one of promise. Am not yet a finished advertising man—my experience has not been broad enough—but I have the necessary qualifications to develop into one. Age 30. Address D O 20, Tribune.

CLOAK AND SUIT BUYER OPEN FOR POSITION.

Man of ability; understands every detail of the business; highest class ref. furnished. MR. YOUNG, Room 533 Palmer House, Chicago.

SITUATION WTD—RAILWAY MANAGERS who can use the services of a trustworthy investigator, one having had experience obtaining information which can only be accomplished by one wholly unknown. This is no agency; solicit an interview. Address W 76, Tribune.

SITUATION WTD—EASTERN COLLEGE man with considerable experience in investment banking and general business desires position as private secretary to party of means. Can furnish excellent credentials. Personal interview preferred. Address W 488, Tribune.

SITUATION WTD — YOUNG MAN, 31 YRS. old, as foreman or superintendent in factory; 4 years with last firm; handled many women and installed cost system, reducing expenses 30%; wholesale or mail order house preferred; best of reference. Address V 355, Tribune.

SITUATION WTD—CHICAGO AND WESTERN representative with established office and staff can take on some other business; best connections; experienced; publicity and legal training; refs. Address T 68, Tribune.

SITUATION WTD—COLLEGE GRADUATE, 24 yrs. of age, 2 yrs.' business experience, would like to get connected with responsible firm; not particular as to kind of work if chance for advancement. Address V 294, Tribune.

SITUATION WTD—AS TUTOR; CLEAN CUT university graduate, aged 27, with high school teaching experience and an understanding of boys; best of references. Address T 59, Tribune.

SITUATION WTD—INDUSTRIOUS YOUNG Russian, straight records, best recommendation, glad to do anything, only with real American people. Address W 60, Tribune.

SITUATION WTD—YOUNG MAN, 22 YEARS old, wants any kind of work; 4 yrs.' experience in Tel. work; $9 week. Address T 317, Tribune.

SITUATION WTD—ENERGETIC MAN OF 28; willing worker; of good habits; anything considered; reas. salary. Address W 80, Tribune.

SITUATION WTD—BRIGHT YOUNG MAN of 27, real estate or outside work, where energy counts; reas. salary; Christian Science. Address R 204, Tribune.

SITUATION WTD — YOUNG MAN, AS waiter, lunchman, cafe, rest.; hard worker; honest; can mge.; A1 refs. Address T 384, Tribune.

SITUATION WTD—THOROUGHLY EXPERIENCED capable, energetic, reliable detail man; highest ref. given; bond filed. Address W 599, Tribune.

SITUATION WTD—BY A UNIVERSITY graduate in a manfg. business; willing to start at anything. Address W 571, Tribune.

SITUATION WTD—AUTO MECHANIC; REPAIRING by hour. Owners garage. Oakland 5794.

SITUATION WTD—MALE, FOR BOARDING house or hotel; good ref. Address W 570, Tribune.

SITUATION WTD—GENERAL REPAIRING; can do plumbing, carpentering, and electrical work. A. SPURRY, 1217 Harding-av.

SITUATION WTD—HONEST, RESPECTABLE middle aged man; any kind of work; day or week; best references. Calumet 1526.

SITUATION WTD—YOUNG MAN, 23, OUTSIDE; laundry, coffee, or milk route preferred. Address V 315, Tribune.

SITUATION WTD—CARPENTER, ALL round young man; educated; take anything. Ph. Douglas 1864.

SITUATION WTD—RELIABLE YOUNG MAN, married, willing, honest; any work for a living; refs. Address J K 151, Tribune.

SITUATION WTD—BARTENDER; GOOD appearance; does porter work. MUENCH, 1909 Bissell-st.

SITUATION WTD—BY INTEL. YOUNG man, half days or nights. Address T 74, Tribune.

SITUATION WTD—EXPERIENCED LUMBERMAN; any kind of work in this line. Address T 598, Tribune.

SITUATION WTD—GERMAN, ANY KIND of work; handy with tools. Address W 563, Tribune.

SITUATION WTD—YOUNG MAN OF 20, AS elevator conductor; 2 years' exp.; sober and reliable. Address W 567, Tribune.

SITUATION WTD—WORK AT ANYTHING; German; can speak 7 languages. Phone 1292 Haymarket.

SITUATION WTD — ELDERLY MAN AS watchman; good refs. Address V 483, Tribune.

SITUATION WTD — STUDENT WANTS work evenings for room and board; good worker. Address V 153, Tribune.

SITUATION WTD—MAN, AGE 37, WANTS any position where they require push and energy. Address T 154, Tribune.

SITUATION WTD—ENERGETIC YOUNG man of 32; 12 years' business exp.; position with future. Address R 227, Tribune.

SITUATION WTD—HANDY MAN, EXP. IN carpenting and plumbing. Address T 385, Tribune.

SITUATION WTD—YOUNG MAN, 24 YEARS, 3 or 4 evenings a week. Address T 213, Tribune.

Day and Contract Work.

SITUATION WTD—ALL KINDS OF CARPENTER work done and work guaranteed by WEBERG, 4333 Berkeley-av.

SITUATION WTD—STEAMFITTER, DAY work. Address T 301, Tribune.

Employment Agencies.

SITUATION WTD—BOSS BARBERS, DO you need a competent man? Barbers, do you want a job? If so, apply at the nearest Illinois State Free Emp. Office.
North Side, 526 N. Clark-st. Superior 139.
South Side, 732 S. Wabash-av. Harrison 6401.
West Side, 560 W. Randolph-st. Main 911.

SITUATIONS WANTED—FEMALE.

Bookkeepers and Clerks.

SITUATION WTD—I AM AN EXPERT IN office detail; can also keep your books, take charge of your office, and handle your correspondence. I want a position with a firm or corporation, small or large, where above efficiency is requisite and where salary will be in accordance. Address B 507, Tribune.

SITUATION WTD—CORRESPONDENT OR secy. to busy man or woman, where brains and attention to detail will be appreciated. Address V 427, Tribune.

SITUATION WTD—BOOKKEEPER AND steno.; thoroughly experienced; capable taking entire charge office; A1 references. Phone Wellington 9619.

SITUATION WTD—AS ASSISTANT BOOKkeeper and cashier by cultured young lady; 3 years' experience; best ref.; $15. Address S 289, Tribune.

SITUATION WTD—YOUNG LADY, FILE clerk, addresser, or light office work; steady position. Address W 147, Tribune.

SITUATION WTD—YOUNG WOMAN, SEVeral years' exp.; gen. office work or steno.; best refs. Address T 488, Tribune.

SITUATION WTD—ASSISTANT BKKPR., 3 yrs.' exp.; accurate and reliable. Address C L 678, Tribune.

SITUATION WTD—EXPERT BOOKKEEPER and general office experience; A1 refs. Address S 285, Tribune.

SITUATION WTD—EXP. BOOKKPR. AND steno.; very conscientious in my duties; capable taking full charge; A1 refs. Engl 8060.

SITUATION WTD—COMPETENT D. E. bookkeeper; assist or take charge; accurate and reliable; $12. Address V 83, Tribune.

SITUATION WTD—BOOKKEEPER, CASHier; also office work; reas. salary. Address V 455, Tribune.

SITUATION WTD—EXP. BOOKKEEPER, cashier, typist; capable taking charge of office; best of refs. Address V 423, Tribune.

SITUATION WTD—MIDDLE AGED LADY; home letter writing or addressing. Address W 478, Tribune.

SITUATION WTD—A1 BOOKKEEPER AND steno.; 10 yrs.' exp.; $18. Address T 441, Tribune.

SITUATION WTD—A1 D. E. BOOKKEEPER stenographer, cashier of long business exp.; ref.; can manage. Address T 520, Tribune.

SITUATION WTD — SWITCHBOARD TYPist, gen. office wk.; ref.; exp. Yds. 5570.

SITUATION WTD—BY YOUNG LADY IN doctor's office; excellent refs. Address V 91, Tribune.

SITUATION WTD—COMP. BOOKKPR., TYpist; extra work afternoons. Address V 556.

SITUATION WTD — BY A1 BKKPR. AND stenog.; 5 yrs. exp. West 5045.

SITUATIONS WANTED—FEMALE.

Bookkeepers and Clerks.

SITUATION WTD—BY A1 BOOKKEEPER, accountant and auditor; thoroughly exp. all systems; quick, accurate, reliable, capable taking full charge; rendering financial statements, etc. Address V 579, Tribune.

Professions and Trades.

SITUATION WTD — LADY, HIGH CLASS dental assistant, does fine general laboratory work; 6 yrs.' exper.; salary $15. Humboldt 489.

SITUATION WTD — ALL AROUND FORElady; understands section work; capable handling large force. Address V 482, Tribune.

SITUATION WTD—LADY AD AND JOB COMpositor; rapid; accurate; city. Address V 468, Tribune.

Saleswomen, Solicitors, Etc.

SITUATION WANTED—BUSINESS firm requiring services of capable business woman traveling in territory west of Denver, including Pacific coast. Please state nature of business. Address W 53, Tribune.

SITUATION WTD—ENERGETIC, EXPERIenced business woman, demonstrator Frisco Exposition; any line; high class only. Address T 444, Tribune.

Domestics and Cooks.

SITUATION WTD—GERMAN GIRL THAT speaks English wishes general housework; small family; without washing. 1906 Burling-st.

SITUATION WTD — BY EXPERIENCED colored housemaid or general worker, in wealthy families; references; good wages. Phone Superior 7798.

SITUATION WTD — ELDERLY LADY, widow of A. F. & A. M., wishes position to assist with housework with refined people. Address V 502, Tribune.

SITUATION WTD—COOK; GOOD, RELIAble; wages $9; or housework, small fam.; no laundry; refs. Lincoln 1004. Address W 511, Tribune.

SITUATION WTD—COL. GIRL; HOUSEwork, mornings, S. S. pref. Phone Douglas 8473.

SITUATION WTD—YOUNG GIRL WISHES position as second girl. C. CAMMON, 2836 N. Maplewood-av.

SITUATION WTD — GENERAL HOUSEwork; Norwegian girl; around Logan Sq. Address V 121, Tribune.

SITUATION WTD—EXPERIENCED NORwegian girl, as cook or general housework. Answer by letter to C. A., 2137 Point-st.

SITUATION WTD — REFINED WOMAN, first class cook and manager; ref. Ravenswood 6813. 1045 Hollywood-av.

SITUATION WTD—HOUSEWORK; SMALL flat; with plain people; no washing; N. Side; best refs. Wellington 8771.

SITUATION WTD—BY GIRL AS GENERAL housework; good plain cook. 2212 Lincoln-av., 3d apt.

SITUATION WTD — CHAMBERMAID, night or day, or housekeeping; col. Doug. 5034.

SITUATION WTD — HOUSEWORK, PLAIN sewing, by hour or day. Address C B 603, Tribune.

SITUATION WTD—HOUSEWORK; RELIAble middle aged woman; exp.; ref. Address T 501, Tribune.

SITUATION WTD—GEN. HOUSEWORK; ref.; exchange for husband's board. Address V 57, Tribune.

SITUATION WTD—REFINED EXP. WOMan wishes to assist sewing, light housework, 9 to 5; S. S. Address T 459, Tribune.

SITUATION WTD — GENERAL HOUSEwork; best of references. 581 W. 42d-pl. Yards 2647.

SITUATION WTD—EXP. GIRL AS SECOND maid; can embroider. Austin 4632.

SITUATION WTD—GEN. HSWK.; EXP. PL. cook; Irish. Phone Englewood 7519.

SITUATION WTD—2D WORK, CITY REFS.; exper.; Hyde Pk. or S. S. Ph. Yards 6312.

SITUATION WTD—COMPETENT SECOND girl; Irish; best refs. Oakland 3727.

SITUATION WTD—COOK, SECOND MAID; suburbs; refs. Address V 515, Tribune.

SITUATION WTD—GENERAL HOUSEWK.; willing to help children. Doug. 3756.

SITUATION WTD—NEAT, COLORED, GEN. housework; exp. cook; refs. Douglas 5641.

SITUATION WTD—COL. GIRL, GENL. work; A1 refs. Superior 8491.

SITUATION WTD—NEAT COL. GIRL, GEN. housework. Phone Blackstone 1821.

SITUATION WTD—EXP. COL. GIRL, housework; half day, mornings. Doug. 9152.

SITUATION WTD—COMPETENT COL GIRL; good plain cook. Douglas 2991.

SITUATION WTD — COL. MAID, GENL. housework; cook; refs. Douglas 1250.

SITUATION WTD—BY 1ST CLASS COOK; refs. Douglas 3406.

SITUATION WTD—NEAT COL. GIRL, GEN. hswk.; cooking; sm. family. Doug. 8275.

SITUATION WTD—YOUNG GIRL; LIGHT housework; wages $4 to $5. Doug. 2390.

SITUATION WTD—COL. GIRL, GENERAL housework; good cook. Doug. 5795.

SITUATION WTD — COL., HOUSEWORK; short hours; S. Side. LANE, Douglas 806.

SITUATION WTD—2 NEAT COL. MAIDS, in good homes. Doug. 3332.

SITUATION WTD—COOK OR MAID, CITY or suburbs. Phone Calumet 353.

SITUATION WTD—COL. GIRL, GENERAL housework; refs. Douglas 7256.

SITUATION WTD — COL GIRL; COOK OR nurse. Calumet 1727.

SITUATION WTD—GENL. HOUSEWORK; references. Phone Oakland 4865.

SITUATION WTD—COL. GIRL AS MAID. Phone Doug. 4725.

SITUATION WTD—UPSTAIRS WORK, SEWing, mending. K., 1148 E. 55th-st., flat 10.

SITUATION WTD—GIRL FOR GEN. HOUSEwork; good refs. Doug. 5562.

SITUATION WTD—NEAT COL. GIRL; nursery or maid. Drover 2162.

Housekeepers and Caretakers.

SITUATION WTD—AS HSKPR. OR MATRON in hotel, institution, hospital, or private; fine mgr., systematic, neat, reliable, and good nurse; full particulars in first reply; will leave city; ref. last and former emp. Address M., 2834 Wash.-blvd., Chicago. Ph. Garfield 4910.

SITUATION WTD—BY A MIDDLE AGED woman as housekeeper for women engaged in business or elderly man or woman or invalid; best references. Address D N 3, Tribune.

SITUATION WTD—BY WIDOW OF REFINEment as housekeeper in widower's home, with family, or bachelor's apts.; capable, good cook; highest references exchanged. Address T 429, Tribune.

SITUATION WTD—REFINED, MIDDLE aged widow wants housekeeping for widower adults emp.; good cook; trustworthy; good home pref. to high wages; S. S. pref.; refs. Address 221 E. 54th-st., 1st apt.

SITUATION WTD—BRIGHT, REFINED woman, 45; managing housekeeper; hotel exp.; widower's or bachelor's home; will leave city. 1449 E. 50th, Apt. F. Phone Kenw. 6082.

SITUATION WTD—COMPETENT, RELIAble woman as housekeeper; care of invalid; bachelor's home; superior reference. Edge. 9469.

SITUATION WTD — BY ELDERLY SWEDish lady as housekeeper for elderly couple. Apply 1711 N. Albany-av. Tel. Belmont 4817. HELEN SWANSON.

SITUATION WTD—HOUSEKEEPER; CAPAble, reliable, middle aged American, for widower's family or bachelors; first class refs. given and required. Phone Kenwood 611.

SITUATION WTD—REFINED, CAPABLE woman, 38, wishes position as housekeeper in widower or bachelor's home. Address V 517, Tribune.

SITUATION WTD—MNG. HSKPR.; MIDDLE aged American; clean; good cook, seamstress; institution, bach. apt.; emp. people; refs. ex. Phone Superior 6685.

SITUATION WTD—BY REFINED WIDOW in widower's or bachelor's home; refs. Address V 434, Tribune.

SITUATION WTD — HOUSEKEEPER, 1ST class cook; club, institution; willing to go on ranch. Address V 484, Tribune.

SITUATION WTD—MANAGING HOUSEkeeper; competent; references. Address V 438, Tribune.

SITUATION WTD—NEAT, EXP. HOUSEkeeper; plain American family; nice home; reas. wages; So. Side apt. Doug. 2390.

SITUATION WTD—YOUNG GERMAN LADY, as housekeeper in refined gentleman's home; refs. Care MRS. MARX, 729 E. 39th-st.

SITUATION WTD—TRUSTWORTHY LADY, housekeeper; only first class need apply. Superior 1111.

SITUATION WTD—BY REFINED YOUNG lady; housekeeper; refs. exch.; prefer Masonic home. Tel. Normal 6005.

SITUATION WTD—LADY, AS HOUSEKEEPer for small family; no laundry; plain cooking, sewing. Phone Lincoln 8214.

SITUATION WTD—BY REFINED, MIDDLE aged lady as housekeeper; no objection to children; no washing; refs. Eng. 10397.

SITUATION WTD—WIDOW WITH LITTLE girl, wants housekeeping. Diversey 2686.

SITUATION WTD—EXPER. MIDDLE AGED lady; housekeeper; refs. Kenwood 4696.

SITUATION WTD—FIRST CLASS HOUSEkeeper, with refs. Phone Douglas 7012.

SITUATION WTD—COL. HOUSEKEEPER, cleaning apts. or offices. Doug. 2991.

SITUATION WTD—AS MANAGING HSPKR.; expert renting rooms; no salary. Kenw. 4717.

Dressmakers and Seamstresses.

SITUATION WTD—HIGH GRADE MODISTE, fancy and tailored suits, evening gowns and wedding trousseaus, day engagements; private fam.; terms; $4.00. Lincoln 5628.

SITUATION WTD—HIGH CLASS DRESSmaker; $1.75 day the month; sewing done home; dresses $4 to $8. Address T 519, Tribune.

SITUATION WTD — FAMILY MODISTE wants few high grade families; $2.50. Doug. 3392.

SITUATION WTD—FASHIONABLE DRESSmaker, by day or at home; expert cutter and fitter. Douglas 6387.

SITUATION WTD—AFTERNOON; EVEning gowns, $9 up. 218 E. 60th-st., near Indiana.

SITUATION WTD—EXPERIENCED DRESSmaker, work at home or by day. Blackstone 1782.

SITUATION WTD—WILL DESIGN, CUT, and fit gowns, suits, your home, $3 day; no finishing. Address V 486, Tribune.

SITUATION WTD—SEWING BY EXPERIenced seamstress by day; suits and dresses. Garfield 6345.

SITUATION WTD—DRESSMAKING, ALTERation, and repairing; $1.75 day. Ph. Midway 5838.

SITUATION WTD—DRESSMAKER DESIRES few engagements; $1.75. Address V 492, Tribune.

SITUATION WTD—EXPERIENCED DRESSmaking, in family $2.50. Midway 6146.

SITUATION WTD—DRESSMAKER HELPer; work day. Douglas 4166.

SITUATIONS WANTED—FEMALE.

Dressmakers and Seamstresses.

SITUATION WTD — YOUNG WOMAN DEsires to make your next tailor made suit in your home, the same suit you are paying your tailor $25 for; 15 years' exper. with Chicago's best Ladies' Tailors; terms, $3.50 per day. Address V 506, Tribune.

SITUATION WTD—FORMER FOREWOMAN for Hill & Co., Detroit, Mich.; 16 years' experience in ladies' tailoring and fancy dressmaking; wishes customers in first class families by day. MISS BELL, Douglas 3237.

SITUATION WTD—FRENCH DRESSMAKer, used high class ladies' tailoring, fancy coats, evening gowns, street costumes, etc.; go in families; city, suburbs. Oakland 6444.

SITUATION WTD—VERY STYLISH, COMpetent dressmaker, work in families; fancy waists, evening coats; reduced price. Doug. 8223.

SITUATION WTD—GOOD DRESSMAKER wishes customers at home or by the day; all work GUARANTEED. Sunnyside 7018.

SITUATION WTD — TAILORED SUITS A specialty. 1146 E. 47th-st., Apt. 5, Ken. 3211.

Nurses and Governesses.

SITUATION WTD—A YOUNG WOMAN OF refinement, age 28, attractive and cultured; can teach elocution and music; especially adapted for children's governess; respectable family; one or two children. Midway 6775 after 1 p. m. 6347 Kenwood, 3d.

SITUATION WTD—COMPANION TO LADY, unmarried woman of 35, exper. in nursing, strong and active, well read and refined, wishes employment to care for invalid or old person in city or suburb (would travel); first class ref. Graceland 9641.

SITUATION WTD—PRACTICAL NURSE; companion to semi-invalid, city or suburbs; exp.; good refs. Wentworth 8801. Address T 461, Tribune.

SITUATION WTD—NORWEGIAN WOMAN; practical nurse; 3 yrs. last empl.; excellent refs.; $12 week. MISS HANSON, 3108 N. Richmond-st. Armitage 6519.

SITUATION WTD—NURSE; STUDENT; work forenoons; reasonable; North Side; old people preferred. MISS MILLS. Lincoln 2047. Address V 509, Tribune.

SITUATION WTD—FRENCH LADY; GRAD. Paris Univ.; would give lessons conversat. or go as visiting governess; highest refer. Address V 481, Tribune.

SITUATION WTD—REFINED GERMAN AS nursery governess; 10 years' experience; city ref., can call Wednesday. Address V 447, Tribune.

SITUATION WTD — INFANT'S NURSE; refs.; country. R. 73, 2001 Mich.-av. Cal. 5616.

SITUATION WTD—GOOD, HEALTHY GIRL to nurse babe; good family. Address V 58, Tribune.

SITUATION WTD—BY SWISS FRENCH girl; nurse or chambermaid. Address V 510, Tribune.

SITUATION WTD—FINE GERMAN AS nurse, governess; grown children; good refs. Address X A 339, Tribune.

SITUATION WTD—GOVERNESS, NURSEry, North German; experienced; music, sewing; best refs. Address T 532, Tribune.

SITUATION WTD—EXP. NURSERY GOVerness or upstairs maid; French, German; sewing; reference. Address T 528, Tribune.

SITUATION WTD—GRAD. NURSE, CARE infant or invalid; best city refs. 664 E. 44th-st., Apt. 5. Kenwood 2467.

SITUATION WTD—EXPER. ENG. GOVerness speaking French; ex. refs. Address T 417, Tribune.

SITUATION WTD—YOUNG WOMAN, WHO speaks German; companion for children; Sundays and evenings. Phone a. m., Midw. 5606.

SITUATION WTD — GERMAN GRADUATE nurse; take care of invalid or baby; best refs. 3341 Federal-st., B. NEWMAN, F. H.

SITUATION WTD—FRENCH TEACHER, resident of visiting governess; experience; city references. Address O 546, Tribune.

SITUATION WTD—YOUNG LADY, FRENCH educated, desires place to tutor children or as governess. Address T 144, Tribune.

SITUATION WTD—FRENCH GOVERNESS teaches German also. C. G., 1121 Orleans-st.

Laundresses and Day Work.

SITUATION WTD — LAUNDRESS OR housework; $1.50 day. ORA SMITH, 1336 S. Wabash.

SITUATION WTD—LAUNDRESS TAKES washing, ironing, rough dry work home; curtains, 25c pair. 2581 Lincoln-av., Lin. 8460.

SITUATION WTD—WOMAN; CLEANING or laundress; short hours by week. Doug. 6364.

SITUATION WTD—LACE CURTAINS TO DO, 25 cts. per pair; satisfaction given. 1165 N. State-st., 2d floor. Phone Superior 7798.

SITUATION WTD—GOOD GERMAN WOMan, washing, ironing, cleaning. Diversey 2429. E. O.

SITUATION WTD—EXP. COL. LAUNDRESS; cleaning; Wed., Thurs., Fri., Sat. Doug. 7157.

SITUATION WTD—FIRST CLASS LAUNdress, bundles to take home. Phone or write. Drexel 85. 4846 State-st.

SITUATION WTD—LACE CURTAINS DONE at home 35c pair. 835 Belmont. I. Grace. 9174.

SITUATION WTD — GERMAN WOMAN, laundry work or cleaning. Superior 6249.

SITUATION WTD—GOOD COLORED LAUNdress. 1918 Lake-st., 1st Flat. Seeley 5232.

SITUATION WTD—COLORED LAUNDRESS; residence North Side. Phone Lincoln 1709.

SITUATION WTD—1ST CLASS LAUNDRESS, by day; colored. Douglas 7723.

SITUATION WTD—STEADY COL. WOMAN; any kind day work. Douglas 5101.

SITUATION WTD—LAUND. OR CLEANING, by the day. Kenwood 6705.

SITUATION WTD—NEAT COL. GIRL; HALF days. Drexel 7545. Call mornings.

SITUATION WTD—GOOD LAUNDRESS OR cook; newcomer; city refs. Douglas 8324.

SITUATION WTD—GOOD FIRST CLASS white laundress, by day. Midway 228.

SITUATION WTD—1ST CLASS COLORED laundress; half or whole days. Drexel 8209.

SITUATION WTD—DAY WORK, CLEANing; first class refs. Douglas 7012.

SITUATION WTD—WASHING, IRONING, cleaning by day. Phone Lincoln 3021.

SITUATION WTD—FIRST CLASS LAUNdress by day; bundles home. Calumet 2559.

SITUATION WTD—DAY WORK, ANY KIND; colored. Calumet 1756. MARY MOODY.

SITUATION WTD—LAUNDRESS AND DAY cleaning; col. Calumet 4697.

SITUATION WTD—WASHING BY DAY, MARIE YOHOS, 4487 Carroll-av. Kedzie 5496.

SITUATION WTD—LAUNDRESS OR CHAMber work; col. 18 W. 51st-st.

Stenographers, Typists, Etc.

ROOM AT THE TOP.

Wanted—Position that only one stenographer in 500 can fill. College education, secretarial and literary experience, ultra-expertness in stenography, tact, resourcefulness, brains, integrity. Can you use these? Address V 584, Tribune.

SITUATION WTD—ARE YOU IN NEED OF a secretary capable of handling details and correspondence, now employed, anxious to branch out into something with a future; ten years' experience; confident can be of more than ordinary help to some one looking for able assistant. Address V 482, Tribune.

SITUATION WTD—PRIVATE SECRETARYship or confidential clerkship by thoroughly experienced, capable woman of 35. Address T 205, Tribune.

SITUATION WTD—BY A1 LADY CORRESP., stenog., and bkkpr., mail order and general exp.; can take chge.; moderate salary. Address V 471, Tribune.

SITUATION WTD—STENO, OR TYPIST; H. s. edu., beginner; thoroughly trained in office work; read notes and spell. Went. 650.

SITUATION WTD—STEN., SOME EXPERIence, h. s. grad.; any reasonable salary. Address V 480, Tribune.

SITUATION WTD—EXP. STENOGRAPHER, general office work; references. Address T 535, Tribune.

SITUATION WTD—TYPIST, SPEEDY, WORK to be done at home. E. MELIN, 835 Newport-av.

SITUATION WTD—PUBLIC STENOGRApher, exch. services for good loca. Address W 64, Tribune.

SITUATION WTD—YOUNG LADY, EXP. steno., off. asst., loop, small off.; refs.; $15. Address V 452, Tribune.

SITUATION WTD—STENOG. AND GENeral office assistant; 7 years' exp.; A1 refs.; now employed. Address V 437, Tribune.

SITUATION WTD—STENOG., BKKPR.; 2 yrs. exp.; h. s. grad.; A1 refs.; $9. Address V 589, Tribune.

SITUATION WTD—STENO.; ACCURATE IN transcribing; 1 year's exp. Address T 232, Tribune.

SITUATION WTD—STENOGRAPHER, ONE year's exp., general office work; good refs. Belmont 7142.

SITUATION WTD—STENOGRAPHER; EFficient, dependable; 6 yrs.' experience mchy., elec., ry. sup. line. Address V 557, Tribune.

SITUATION WTD—STENO., 4½ YRS.' EXP.; h. s. edu., willing, accurate, good detail; best refs. Belmont 5229. Address V 479, Tribune.

SITUATION WTD—STENOGRAPHER AND office work; good writer, speller; French; 18 years; beginner; salary $7 start. Humb. 488.

SITUATION WTD—BEGINNER AS STENO. or typist; H. S. educ.; Und., filing; read notes and spell; not afraid of work. Yards 1465.

SITUATION WTD—TYPIST OR GENL. OFfice; H. S. grad.; 4½ yrs.' exp. M. Ramthun, 1945 Chicago-av.

SITUATION WTD — STENOGRAPHER; bright beginner; good speller; reas. Lawndale 5158.

SITUATION WTD—STENOGRAPHER, FIRST class, desires work to do at home or by day. Address T 415, Tribune.

SITUATION WTD—ELLIOTT FISHER OPR., 4 yrs.' exper.; accurate; age 24; salary $20. Address W 865, Tribune.

SITUATION WTD—A1 BEGINNER; GOOD speller; understands punctuation and office details; West Side or loop. Monroe 2109.

SITUATION WTD—STENOG., 6 MOS.' EXP., 3 yrs. H. S.; 2 yrs., office. Address V 548, Tribune.

SITUATION WTD—BY A1 STENOGRAPHER, office assistant, with brains, girl experienced, good at details; h. s. education. Graceld. 3672.

SITUATION WTD—YOU WOULDN'T KNOW I am a beginner, steno., off. wk.; English and Boh.; $6. Address V 561, Tribune.

SITUATION WTD—BY COMP. ENGLISH OR German stenog.; A1 ref. Address T 460, Tribune.

SITUATION WTD—EXP. STENOG., OFFICE assist.; refs. Address V 551, Tribune.

SITUATION WTD—STENOGRAPHER, BEginner, but well prepared. Ph. Kedzie 5236.

SITUATION WTD—YOUNG LADY STENOG., h. s. grad., 6 mos.' exp. Lake View 1584.

SITUATION WTD—STENO., 3 YRS.' EXP., steno., typist, or office work. Humboldt 4786.

SITUATION WTD—STENOG., 16 YRS.' EXperience. Rockwell 72.

SITUATION WTD—STENOGRAPHER; AMbitious; 6 mos.' exp.; $7. Rogers Pk 5841.

SITUATION WTD—STENOGRAPHER, 19; 2 yrs.' exp.; $9; reference. West 4824.

SITUATION WTD — BRIGHT, CAPABLE girl steno., beginner; good speller. Yds. 431.

SITUATION WTD—A1 STENO.; LAW, INS., comm. exp.; $15-$18. Address T 606, Tribune.

SITUATIONS WANTED—FEMALE.

Miscellaneous.

SITUATION WTD—BY REFINED AMERIcan as lady's maid, manicuring, shampooing, fancy work, and care of wardrobe; good packer; willing to travel; first class references. Phone Oakland 5704. 644 E. 41st-st.

SITUATION WTD — REFINED YOUNG woman, companion to widow or elderly woman; home considered more than compensation; highest refs. Address S 280, Tribune.

SITUATION WTD—A WELL EDUCATED young woman of good family desires position as companion to woman of refinement; references exchanged. Address V 460, Tribune.

SITUATION WTD—CAPABLE, EDUCATED lady employed most of the time, will assist in priv. fam. for home. Address V 577, Tribune.

SITUATION WTD—YOUNG LADY, FRENCH at present acting as lady's companion, likes to change places. Address T 98, Tribune.

SITUATION WTD—AS COMPANION TO lady; excellent refs.; exper. in nursing, sewing, household duties. Address T 488, Tribune.

Employment Agencies.

SITUATION WTD — WASHING, IRONING, cleaning by Good German woman. Graceland 509. E. O.

WANTED—MALE HELP.

Stores and Offices.

BILL AND ENTRY CLERK—NOT OVER 20; quick, accurate, not afraid to work; wholesale tailoring exp. preferred. JOHN HALL, 411 S. Sangamon.

BOOKKEEPER, CASHIER—FOR INSTALLment house; steady position; must be willing to work long hours; give nationality, foreign languages spoken, if any, experience, references, salary expected; thoroughly Americanized Pole preferred. Address T D 489, Tribune.

CLERK — IN AN INSURANCE OFFICE; young man with knowledge of bookkeeping; high school education; must be very good penman, quick and accurate at figures; splendid opportunity for advancement; salary $12 to $15; state age, nationality, and experience. Address T W 579, Tribune.

CORRESPONDENT — FULLY EXPERIenced in the selling of goods by mail direct to user; must be experienced mail order man; one who has had boating or marine engine experience preferred. DETROIT ENGINE WORKS, Detroit, Mich.

LEDGER CLERK WTD—YOUNG MAN, 18 to 20 years old, to post; must be accurate and rapid. Address W 564, Tribune.

MAN—WE WANT A YOUNG MAN BEtween 20-25 years of age, who must be a high school or college graduate, to act as an assistant in our sales dept.; must be a stenographer and good penman; excellent opportunity is offered; reply in handwriting, state age, experience, and salary. Address T S 109, Tribune.

MAN—YOUNG, WITH EXPERIENCE, TO handle makeup and printing details in publishing office; small salary but good opportunity; must use typewriter. 302 Ellsworth Bldg.

MAN—YOUNG; WHO HAS SOME EXP. AS bookkeeper and stenographer; state age and salary wanted to start; good opportunity. Address T X 275, Tribune.

MAN—A BRIGHT, YOUNG; 18 TO 20 YEARS old; must be good penman and figurer; give age, experience, salary, and phone number. Address W 381, Tribune.

MAN—YOUNG, WITH SOME KNOWLEDGE of law, who is not afraid of work and who wants to make a future in the mail order business. Address T X 386, Tribune.

OFFICE CLERK—WITH KNOWLEDGE OF bookkeeping and stenography; good steady position for party with proper qualifications. State age, experience, and salary expected. Address T W 581, Tribune.

PHARMACIST—ASSISTANT, OR YOUNG man with several years' experience as drug clerk; steady position. Apply in person. WIEBOLDT'S, Milwaukee-av., at Paulina-st.

PICTURE SALESMAN—
Must be able to do framing and assist in buying for department; steady position for live man.
L. KLEIN, 14th and Halsted-sts.

SALESMEN—SHOE: A NUMBER OF THOROUGHLY EXPERIENCED SHOE SALESMEN FOR OUR WOMEN'S AND MEN'S SHOE SECTIONS; QUITE A NUMBER OF THE POSITIONS WILL BE PERMANENT TO THOSE GIVING SATISFACTORY SERVICE. APPLY 9TH FLOOR, SUPERINTENDENTS' OFFICE, MARSHALL FIELD & CO., RETAIL.

SALES MANAGER—FULLY EXPERIENCED in the selling of goods direct to user by mail; must be thoroughly familiar with mail order work; state experience and references; position open is for man to manage sales of entire marine engine department. DETROIT ENGINE WORKS, Detroit, Mich.

SALESMEN—EXPERIENCED, FOR BOYS' clothing, shoes, and furnishings. BENSON & RIXON CO., 1295 Milwaukee-av.

STENOGRAPHER—MALE; MUST BE EXperienced. L. C. Smith machine. Salary to start, $60. Apply to General Storekeeper, 414 S. Throop-st.

STENOGRAPHER AND BOOKKEEPER—Capable; salary $12. Address T T 355, Tribune.

Boys.

BOY—FOR OFFICE WORK AND RUNNING errands; about 16 years of age; must be bright, willing, and competent. Address T X 587, Tribune.

BOYS—2 MORE, 18 TO 20 YEARS OLD; APply at once; $12 week on requirement and commission. MR. SMITH, Rm. 314, 333 S. Dearborn-st.

BOY—INTELLIGENT, ABOUT 16, FOR OFfice work. Must be bright and apt. Apply Wednesday morning 10 o'clock. 822 Merchants Loan & Trust Building.

BOY — ERRAND, BRIGHT, FAMILIAR with city; must be 16 or over. WOLF, SAYER & HELLER, Fulton and Peoria-sts.

Professions and Trades.

ASSISTANT TO MOLDERS—YOUNG MAN, and to learn molding trade. BURLINGTON BRASS WORKS, Burlington, Wis.

COMPOSITOR—GOOD TWO-THIRDER, FOR stone work. Room 504, 621 Plymouth-pl.

FLOOR LAYERS AND FINISHERS—TWO parquet or hardwood. Apply 14th floor, MANDEL BROS.

MAN—FAMILIAR WITH CUPOLA PRACtice also fuel oil burning for brass furnaces; in writing state full experience you have had in this line. BURLINGTON BRASS WORKS, Burlington, Wis.

MAN—EXPERIENCED, YOUNG, AS COMpounder; no other need apply; must give refs. HANNAH & HOGG, 37 E. South Water-st., 3d floor.

NICKEL PLATER AND POLISHER — 1ST class; on stove castings and brass. Address T C 239, Tribune.

POLISHERS AND HARD BUFFERS—FOR night shift. Apply BURLINGTON BRASS WORKS, Burlington, Wis.

SOAPMAKER—FOR TOILET AND LAUNdry soap; state exp., ref., and wages, which must be moderate. Address W 562, Tribune.

SPECIAL ORDER CUTTER — EXPERIenced, in a wholesale clothing house; must be competent to take measures and draft patterns; refs. required. Address T S 94, Tribune.

Salesmen and Solicitors.

GENTLEMAN—MIDDLE AGED OR ELDERly, of good address, ambitious, reliable, for business opening; best city refs. req. After 9:30 suite 1005 Monon Bldg.

HUNDREDS OF CHICAGO'S UNEMPLOYED men are now making daily wages selling new plan post card packages; pay daily; start immediately. Post card office, 4th floor, Washington Block, 40 N. 5th-av.

MANAGER—CREW, FOR A WISCONSIN district; must be a hustler, with experience selling easy payment magazine proposition. Apply MR. WALKER, Room 304, 333 S. Dearborn-st.

MANUFACTURING CORPORATION WHOSE products are nationally advertised wants clean, aggressive salesman for special position; magazine or book experience desirable; must be under 40 and a real producer; permanent position. If you are not in the $100 a week class don't apply. Call after 9:30 a. m. 859 Railway Exchange. Ask for manager.

MEN—3 NEAT APPEARING YOUNG MEN; CHANCE FOR ADVANCEMENT; CITY AND ROAD WORK. APPLY 8 A. M., ROOM 423, 136 W. LAKE-ST.

MEN—ACTIVE ON NEWSPAPER ... with vacuum sweeper premium; can make from $22 to $30 weekly. Call before 7:30 or after 3. Room 304, 102 N. 5th-av.

MEN—GOOD SIDE LINE FOR MEN COVERing the hardware line; commission. See WENDT, 1651 Marquette Bldg., Chicago.

MEN—3 EXPERIENCED TYPEWRITER supply men. 443 S. Dearborn. CALUMET TYPEWRITER SUPPLY HOUSE.

ROADMEN—SIDE LINE OF HOTEL AND hospital linens, towels, and sheets; small samples; liberal com.; any territory. EYSTER LINEN CO., 480 S. Wabash, Chicago.

SALESMEN—HIGH GRADE PROPOSITION; men capable of interviewing business men within the loop; can earn $50 per wk. Address T T 364, Tribune.

SALESMAN—LIFE INSURANCE. FOR THE best agency contract with the greatest life insurance company. Call on J. J. MACKAY, Agency Organizer, Room 531, 175 W. Jackson.

SALESMEN—STORES AND HSE. TO HSE.; entirely new; every woman is waiting for it; sells 50c; make $4 to $8 day. Monon Mfg. Co., 608 S. Dearborn, Suite 513.

SALESMEN—MUST KNOW POLISHED METal business, who can estimate metal surface in sq. ft. to quote prices; comm. basis, but big earning power. RISHELL, 29 E. Jackson.

SALESMEN—TWO, ACQUAINTED WITH city grocery trade. 565 Quincy-st. Apply between 9 and 11 a. m.

SALESMEN—BARBER SUPPLIES, EXtracts, lubricants, and insoles; sal. and com. ADVANCE EXCHANGE, 167 N. La Salle.

SALES MANAGER—
Man who has had experience in typewriter supplies. Address T L 81, Tribune.

SALESMAN—CALL ON BAKERS AND CANdy trade; good proposition. Address W 590, Tribune.

SALESMAN — DRUG; EXPERIENCED; pharmaceutical line; unless experienced do not apply. Childs Drug Co., 180 N. Market-st.

SALESMEN—EARN $50 WEEKLY SELLING collection cabinets to merchants, city or road. Write or call Sayers Mfg. Co., 29 E. Jackson.

SALESMEN — STOCK; FEW RELIABLE men; must be producers. 1917 Peoples Gas Bldg.

SALESMEN—EXPERIENCED GROCERY specialty; commission only; side line. Address T S 105, Tribune.

SALESMEN—PLACE UNDERWOOD WAR Current Event advertising picture service in retail stores. ELLIOTT, 1350 Old Colony Bldg.

SALESMEN—OFFICE SPECIALTY. CALL Rm. 1030 Rand-McNally Bldg., betw. 12 and 1.

WANTED—MALE HELP.

Salesmen, Solicitors, Etc.

SALESMEN.

Want three clean cut, clever specialty salesmen on special proposition, with direct appeal to selected business men; experience in the sale of typewriters, adding machines, computing scales, or other high class specialties an advantage, but not necessary, as good appearance and address and ability to discuss business problems intelligently with business men. Call 1701 Kesner Bldg.

SALESMEN — A FEW REAL SALESMEN for the fourth edition of "Egbert's Parcel Post Guide" for Chicago [price $4], now in the press. The third edition is being used by the leading shippers of Chicago, but there are thousands of houses who can use it who are not yet doing so. If you have any sales ability at all you can make big money with this guide. Address, giving telephone no., V 212, Tribune.

Salesmen on Leslie's Weekly.

Need not be experienced, but must be neat and of good address and furnish first class references. We will teach you how to get the business. Demonstration for the right men, 9 to 10 a. m. only. 1060, 440 S. Dearborn-st.

SALESMEN—TO SELL PATENTED GLASS counter guard to bakeries, markets, etc.; big demand on account of being required by pure food regulations; must be high class men, familiar with fixture business; good man can make big money. B. B. HANAK CO., 1333 W. Randolph-st. Monroe 14.

SALESMEN—FOR CITY OR COUNTRY, ON a high class proposition of interest to business men, credit men, accountants, etc.; exp. bookmen preferred, but is a fine chance for accountants with sales ability; will demonstrate. Call 55th and Drexel-av., or ph. Sales Manager, H. P. 3800.

SALESMAN—AN OPENING FOR A CAPAble, well dressed salesman for Chicago and outside territory; must have good personality; age 25 to 40; exceptional opportunity to work into position of manager after learning business as salesman. Ask for MR. PHILLIPS, 1201 Mallers Bldg.

SALESMEN—5 CLEVER, BIG MEN, WITH real ability to get a hearing with the high class business man; our proposition an actual necessity among business men; you must have high class acquaintances; good money for live wires. BECKER & WADE, 16 W. Jackson-bd.

SALESMEN—WE HAVE A WONDERFUL opportunity for live men of ability selling our NEW ELECTRIC ADV. SIGNS in city or country; exclusive territory and big profits; investigate this and be convinced. Room 810 Straus Bldg., 8 N. Clark-st., Chicago.

SALESMEN—LAND—WE STILL HAVE VAcancies for 3 or 4 wide awake HUSTLERS. If you are used to making big money SEE THIS; live fresh leads furnished daily; quick, easy money. R. 1611, 20 W. Jackson-blvd. Call 10 a. m. or 3 p. m. ONLY.

SALESMAN—WE WANT A HIGH GRADE bond salesman, a producer with good record; the best opportunity in Chicago for right man; don't call unless you can fill above requirements. Am. Canadian Invest. Corporation, Consumers Bldg.

SALESMAN—NEW YORK HANDKERchief manufacturer desires representative for Chicago and suburbs. Commission basis only. Call with credentials on Saturday. MR. BEVAN, 614 Palmer House.

SALESMEN—ON A LIVE WIRE BOOK AND magazine combination, just out; previous experience unnecessary; expenses advanced while training. CHARLES SCRIBNER'S SONS, 608 S. Dearborn-st.

SALESMEN—SEVERAL WELL DRESSED single men, Gentile, to travel with manager; leave city today; permanent position; expenses advanced. Call MR. CALLAHAN, 1553 W. Madison-st., Room 602.

SALESMAN—REAL ESTATE, ON COM.; must be producer and have money to finance himself until a deal is made; good proposition to right man; on North Side. Address D O 27, Tribune.

SALESMEN—STOCK, ON COMMISSION. Address with references, RAILWAY MAIL EQUIPMENT CO., 140 Van Buren-st., Chicago, Ill.

SALESMEN — EXPERIENCED OR NOT, with plenty of push and backbone; first class local proposition. After 10 a. m., Bell Arc Light Co., 229 N. State-st.

SALESMAN—WANTED, BY COAL CO.; A commission salesman who has had experience selling retail coal, to handle a territory on West Side of the city. Address T S 135, Tribune.

SALESMEN—CITY; TWO; HUSTLING; calling on drug, furniture, hdwe.; dept and 10c stores; $150 men; staple line. Must be producers. PEERLESS MFG CO., 2120 Ogden.

SOLICITORS—HOUSE TO HOUSE; NEWSpaper or insurance men preferred; our selling plan gets the money. 937, 114 W. Van Buren.

SOLICITORS—CONTRACT — PROPOSITION nets $50 to $75 per week. Address T S 311, Tribune.

SOLICITORS—MEN EMPLOYED IN OFfices or shops to handle side line; no book scheme. Address T X 426, Tribune.

SOLICITORS—VACUUM CLEANERS; OUR selling plan brings results. 937, 327 S. La Salle.

SOLICITORS — 10, FOR PROGRAM ADS. Wednesday, 10 a. m. 1009 Hearst Bldg.

SOLICIT MERCHANT TAILORING ON your job; earn 15%. Address T 591, Tribune.

STOCK SALESMAN—THAT HAS PRODUCED, WITH AN UNQUESTIONED RECORD, TO HANDLE AN ISSUE OF STOCK FOR A GOING MERCANTILE BUSINESS THAT CAN SHOW THE INVESTOR WHAT IT HAS DONE AND ITS EXCEPTIONAL POSSIBILITIES. STRAIGHT COMMISSION BASIS. FOR ATTENTION GIVE THREE REFERENCES AND DETAIL PAST EXPERIENCE. ADDRESS W 372, TRIBUNE.

STUDENTS—ABOUT TO GRADUATE. DO you intend to go to college? Will you need to help pay expenses, or do you wish a permanent connection with a good firm? We are ready to employ several high school graduates to begin work soon on our training sales force. Address T X 218, Tribune.

TRAVELING MAN TO CARRY SIDE LINE; liberal commission. 640, 422 S. Dearborn.

WANTED—STOCK SALESMAN—ONE WITH highest reference only need apply; a corporation forming for the manufacture and sale of a wonderfully useful household article for which there is an unlimited market; sells for $50; some of the preferred 7 per cent accumulative stock is for sale in small lots; a high grade stock salesman may have the privilege of disposing of same. Address, giving reference, otherwise no attention will be paid to your application. Address T O 274, Tribune.

5 MEN TO SELL INSURANCE; GOOD PAYing proposition. Call between 10 and 3. A. E. & E. S. NELSON, 903 Insurance Exchange Bldg.

$5.00 PROFIT DAILY—EASY SELLER, ART show cards, to merchants, specialty houses. 1865 12th-st., Chicago.

Agents.

AGENTS—BRAND NEW SPECIALTY ALUminum Triplicate Saucepan with detachable handle. Cooks 3 different foods on one burner. Saves gas. Lasts lifetime. $100 to $300 per month easy. Send for our catalogue of 400 other specialties. AMERICAN ALUMINUM MFG. CO., Div. W. 30, Lemont, Ill.

WE HAVE SEVERAL OPENINGS FOR ESTablishment of independent mail order business; energy, good habits, and sound judgment more important than capital. Spare time at first. Particulars free. OPPORTUNITIES EXCHANGE, Buffalo, N. Y.

THE PROSPEROUS AGENT IS THE DAVIS agent. Why? Our soap and toilet combinations get the money with 150 per cent profit. Call or write. DAVIS CO., 224 N. Desplaines-st.

DANDY HOME BUSINESS; COMFORTABLE living awaits any one who investigates; particulars free. Write Glendale, 407 Park-pl., Milwaukee.

AGENTS—SMALL LABOR SAVING HOUSEHOLD ARTICLES WITH LOUD TALKING POINTS; BIG PROFITS. ADDRESS T K 147, TRIBUNE.

AGENTS—TO SELL OUR SUBDIVISIONS IN Gary. Write for our 84 page Gary book free. W. G. WRIGHT, Gary, Ind.

AGENTS—HOUSEHOLD NECESSITY, REcently invented; costs 25c; sells at 75c; hop to this easy money. Hugro Mfg. Co., Warsaw, Ind.

AGENTS—WRITE FOR THIS NEW HOUSEhold article; quick sales; big profits. Ideal Mfg. Co., 327 S. La Salle, Chicago.

Miscellaneous.

COLLECTOR AND CORRESPONDENT—EXperienced, mail order, by a live, growing installment firm; excellent opportunity for an energetic and able young man, who is willing to take steady employment for a reasonable salary to start; state experience, age, and salary expected. Address V 154, Tribune.

DICKERSON'S PLAN, DICKERSON'S money; energetic men and women, help yourselves. No fake; investigate. 202 S. Clark, Room 607.

JANITOR—EXPERIENCED, ENERGETIC, who is handy repair man, for medium sized office bldg.; German preferred. Address T S 409, Tribune.

MAN—TO DRIVE MINERAL WATER WAGon; must be thoroughly acquainted on North Side and somewhat of a salesman. Address T S 107, Tribune.

MODEL—WHOLESALE CLOTHING HOUSE wants experienced 36 model; give full particulars. Address T H 102, Tribune.

RECEIVING CLERK—ONE WHO KNOWS paper stock; must be sober and reliable; steady position; state salary and refs. Address T T 365, Tribune.

Help Wanted with Investment.

DISTRICT MANAGER—TAKE CHARGE ILLINOIS OFFICE LARGE MONEY LOANING CORPORATION; must furnish bond and reference; salary and commission; permanent position; expense allowance; applicant will be required to become stockholder in company, a reasonable amount; experience not absolutely necessary; will train at home office. Address F. C. NICHOLS, vice pres., 315 Central Nat. Bank Bldg., Peoria, Illinois.

YOUNG MAN WANTED IN ESTABLISHED real estate office; good opening for hard worker; can make $2,500 yearly. Must have $500 for interest. Address T T 594, Tribune.

EXCELLENT OPPORTUNITY FOR PAPER ruler who is willing to make investment in old established business. Address T L 62, Tribune.

INVESTMENT — WANTED — EDUCATED man with $5,000; well paying ranching, suitable for health seek. SEYFARTH, 538 Wrightwood-av.

WANTED—STENOGRAPHER AND BOOKkeeper; in a renting office; must have some money to invest in the business. Address T C 237, Tribune.

BOOKKEEPER AND STENOG.—FOR CORrespondence and office work; investment $500 up; salary $100 month and profits. Address T ..., Tribune.

TREASURER—FOR AMUSEMENT COMpany, who can invest $700 with services; a good proposition. Address T 402, Tribune.

AMBITIOUS MAN OF LIMITED MEANS TO occupy salaried position in new and lucrative business. Address T P 509, Tribune.

Employment Agencies.

OFFICE AND CREDIT MGR., $3,000. JUN. acct., $25. R. R. acct., $100. 3 clerks, $10-$15. Prot. bkkpr. and steno. $65. Bkkpr., $65. Bill clerk, $65. AMERICAN RAILWAY BUREAU, 6 N. Clark-st.

THE ENGINEERING AGENCY, INC., 1601, 1062 Monadnock Block. Engineering, Architecture, Mfg., Chemistry, Sales. 22d year.

WANTED—MALE HELP.

Employment Agencies.

HIGH GRADE POSITIONS FOR HIGH GRADE MEN.

Every position listed actually open:
Fire Ins. Adjuster, railroad exper., $3,000-$4,000; Buyer, drug dept., $3,000; Sales Engr., sheet metal, $3,000-$5,000; Mail Order Furniture Buyer, $1,800-$1,500; CreditMan, $1,500-$2,500; Credit Man, $2,000-$3,000; Sales Corresp., $1,300; Service Dept. Corresp., $1,500; Collection Dept. Mgr., $1,300; Cost Clk., $1,500-$1,800. STENOGS., $600-$800; Elliott Fisher Opr., $1,000-$1,300; Biller from Caller, Jewelry, $750-$860; Chief Clerk, $2,000-$3,000, bank. BKKPRS., $600-$900; Accts., $1,010-$1,200; M. O. Auditor, $3,600; Cost Acct., $1,200-$1,800, leavenity; Bank Auditor, $2,000-$3,000; Senior ACCTS., $1,500-$2,000, 4 different firms.
26 Salesmen, salary positions.
Constr. Engr., $2,000-$3,000; Chem. Dept. Mgr., $1,500-$3,000; Orn. Iron Estimator, $1,300; Supts., Foremen, Engrs.; Designers; and several Packing House men, besides many more not mentioned.
BUSINESS MEN'S CLEARING HOUSE,
823 Woman's Temple, 106 S. La Salle-st.

BKKPRS. AND CLERKS.
STENOGS. AND BOYS.
We need today BOYS, 16 yrs. old, for the Banks, Railroads, Insurance, and better grade general offices. Also Biller from Caller, jewelry exp., $15-$18; Extractor, wh. groc. exp., $15; Stenog., tailoring exp., $12; Bkkpr., hotel, $15-$18; Junior Salesmen, $8-$18, and all kinds of General Office Clerks, with clean hands and neat appearance.
CRAIG EMPLOYMENT AGENCY,
Suite 509-511, 167 W. Washington-st.

HIGH GRADE MEN—
If you are still looking for work don't fail to come in and see us. A few of our many openings: Auditor, pkg. hse. exp., $150; 3 auditors, $125-$175; 4 junior accts., depends; 1 bill clerk, grocery exp., $15; 4 office boys, $6-$7.
Come in early.
McCLELLAND EMPLOYMENT AGENCY,
21 N. La Salle. Franklin 5374.

ACCOUNTANT, FIRE INS. EXP., $1,200-$1,800; Service Accountant, $1,500-$1,800; Office Man, Credit exp., $1,040; Notion Buyer, Dept. Store exp., $1,800; Shipping and Receiving Clerk, $85; Bookkeeper, $75; Paying Teller, Banking exp., $75; Office Man, $10-$15. Merchants' Cler. Exch., 912, 133 W. Wash.-st.

Y. M. C. A.

GOOD AND BETTER POSITIONS
For Clerical, Commercial, Technical Men.
Call Room 301, Central Dept., 19 S. La Salle-st.
Open also this evening.

CORRESPONDENT, STEEL EXP.	$1,500
Salesman, machy. exp.	1,000
Collector, exp., age 25	16.00
Exp. hotel room clk., age 40	12.00
Office and typist	8.00
Wrapper in ship. room, age 40	10.00

KING'S, 29 S. La Salle, or 333 S. Dearborn-sts.

BANK PAYING TELLER	$75
Map clerk, fire ins.	65
Register clerk, fire ins.	65
Clerk and boys, miscl. offices	$6-$8

V. G. TRUEBLOOD & CO., Room 1011 Association Bldg., 19 S. La Salle.

BOOKKEEPER—PKG. HSE., $75; STOVE sales, $150; Adv. Copy, $150. EFFICIENT SERVICE CO., 1340, 53 W. Jackson-blvd.

TRADE SCHOOLS.

CHICAGO—1915.
1915 promises to be the biggest year Chicago has ever seen in the building business. There will be thousands of positions open for ELECTRICIANS, PLUMBERS, BRICKLAYERS, and DRAFTSMEN at $6.00 per day. We can teach you one of these trades thoroughly at small cost, and have you ready to take a position this spring. We have the largest and best equipped school in America. Investigate the wonderful opportunity we have to offer every ambitious man. Day and evening classes. Write for free catalogue or call and see students working in our shops. COYNE TRADE SCHOOL, 49 E. Illinois-st., Chicago.

MOVING PICTURE OPERATING taught in our school by experts. Stay away from those small one room schools. We lead, others follow.

WE TRAIN EXPERT AUTOMOBILE MEN. Expert instruction in all branches of the business; day and evening classes; diplomas granted; positions secured; courses, $15, $25, $50, $65, and $150; cash or time payments; Greer trained men in demand everywhere. Call or write for Booklet D and free lesson. GREER COLLEGE OF MOTORING, 1456 Wabash-av., Chicago.

BE READY, STUDY DRAFTING NOW. Prepare for the big job in Architectural, Mechanical, Electrical, and Contracting work. These branches pay best. Day, Evening, and Home Study courses. Get our free book today. CHICAGO TECHNICAL COLLEGE, 1010 Lake View Bldg., 116 S. Michigan-blvd.

SALESMEN — EXPERIENCE UNNECESsary; easy work; big pay. Write [or call] for particulars and large list of openings offering opportunities to earn $100 to $500 a month while you learn. Address NATIONAL SALESMEN'S TRAINING ASSOCIATION, Dept. 441 Monadnock Block, Chicago.

DRIVING LESSONS, EACH $1.
Complete day course, $25.
Complete night course, $10.
STOCKYARDS AUTOMOBILE SCHOOL, 3626-28 S. Halsted-st.

LEARN SIGN PAINTING AND CARD writing. THE SIGN CARD SCHOOL, 131 N. 5th-av. Branch office, 105 W. Monroe-st., Rm. 1200.

DENTISTS, DENTAL STUDENTS, AND MEchanics tutored and quizzed for state board examinations. DR. FREDERICK F. POUND, 251 W. 42d-st., New York.

AUTO INSTRUCTION—$10; PRACTICAL; NO blacksmith; a good position; license guaranteed. McKeon Mfg. Co., 2653 Washington blvd.

MOTION PICTURE OPERATING PAYS $21 to $30 weekly. We train experts. Catalogue free. National School, 183 N. La Salle-st.

TELEGRAPHY—WIRE AND WIRELESS. JONES SCHOOL OF TELEGRAPHY, 305 S. La Salle-st., 2d floor, near Jackson.

LEARN BARBER TRADE; EVERYTHING modern; tools given; tuition, $25. Tri-City Barber College, 519 S. State-st., Chicago.

LET US AND 1915 START YOUR FINANcial independence. Day and night sessions. Modern School of Photography, 140 S. Wabash.

$25-$200 A WK.; SECRETARIES TRAINED. O. M'Ewan, "Shorthand King," 550 Gas Bld.

WANTED—FEMALE HELP.

Stores and Offices.

BOOKKEEPER AND STENOGRAPHER—1ST class; state exp., refs., salary, and age. Address T S 106, Tribune.

CASHIER—EXPERIENCED; ONLY THOSE with restaurant experience need apply. A. WEISS CO., Restaurant, 214 S. State-st.

CASHIER—RESTAURANT, EXPER.; STATE ref. Address S X 467, Tribune.

CLERK—EXPERIENCED LADY FOR HOtel cigar and news stand; give age and ref. Address W 70, Tribune.

DEMONSTRATOR — NEAT APPEARING woman, 25 to 40 years; experience not necessary, as party qualifying is given personal instruction, paid for by us. This instruction enables you immediately to earn $15 to $40 weekly. Ask for manager, Rooms 500-520, 20 E. Jackson, 10 to 12 only.

GIRL—OFFICE, FOR BILLING AND TAKing dictation. Childs Drug Co., 180 N. Market-st.

GIRL—TO FOLD CATALOGUE, FILL ORders, etc.; $6 to begin. Address W 547, Tribune.

GIRL—EXP. FOR 5 AND 10 CENT STORE. Apply between 3 and 4 p. m. 3300 W. 12th-st.

LADY—YOUNG, AS CLERK FOR BAKERY, delicatessen; must be clean, businesslike, experienced. AVERY'S, 1123 Wilson-av.

SALESWOMEN—SHOE SALESWOMEN: A NUMBER OF THOROUGHLY EXPERIENCED SHOE SALESWOMEN FOR OUR WOMEN'S SHOE SECTIONS; QUITE A NUMBER OF THE VACANCIES WILL BE PERMANENT TO THOSE GIVING SATISFACTORY SERVICE. APPLY 9TH FLOOR SUPERINTENDENTS' OFFICE, MARSHALL FIELD & CO., RETAIL.

STENOGRAPHER—EXPERIENCED; SOME knowledge bookkeeping and general office work; good education; answer in longhand, stating age, experience, salary, $12; South Side. Address W 591, Tribune.

STENOGRAPHER—THOROUGHLY RELIAble, bright, tactful, good address, thirty to thirty-five preferred. Address W 556, Tribune.

STENOGRAPHER — ACCURATE; GOOD copyist; state experience, previous employment, and salary. Address W 592, Tribune.

SWITCHBOARD OPERATOR—THAT CAN do typing; state salary. Address T S 110, Tribune.

Household and Domestic.

CARVER—EXP. THE HARMONY CAFETERIA, 328 S. Wabash, 2d fl.

GIRL—GENERAL HOUSEWORK; SMALL family. 814 N. 5th-av., Maywood. Phone Maywood 290.

GIRL—WILL GIVE GIRL GOING TO SCHOOL rm. and board for care of small child. 1301 Pratt-blvd. Rogers Park 9111.

GIRL—SECOND, EXPERIENCED. 4508 Drexel-blvd.

GIRL—FOR GENERAL HOUSEWORK; REF. required. 665 Sheridan-rd., 3d apt.

GIRL—HSWK., SMALL APT.; LOW SAL. 1525 Granville. Sunnyside 5770. MOORE.

MAID—COMPETENT; PLAIN COOKING, washing, moderate wages; good home. G. H. MORRIS, 357 Greenwood-av., Glencoe, Ill. Phone Glencoe 203.

MAID—2 HIGH CLASS, ONE AS COOK, 1 AS second maid and assist with children; must be neat, experienced, and furnish city refs. Lincoln 6236.

MAID — COMPETENT, FOR GENERAL housework; small family. Wilmette 1150.

MAID—EXPERIENCED; GENERAL HOUSEwork; family of 3. Apply at 930 Lawrence-av.

MATRON—EDUCATED WOMAN, AT THE nurses' home. Call West Side Hospital, 1850 Harrison-st., bet. hours of 1 and 4 p. m.

WAITRESS—COMPETENT. APPLY WEDnesday morning bet. 10 and 12 o'clock, at 4 W. Burton-pl., cor. N. State-st.

WOMAN—NICE, REFINED, MIDDLE AGED, for chamber work, in private hotel; good wages. MRS. C. THURLOW, 6314 Stewart. Normal 622.

Professions and Trades.

DESIGNER—AT ONCE, ON LADIES' trimmed and ready to wear hats; must have experience; in large hat factory. Apply 1241 Montrose-st., near Milwaukee-av.

GIRLS—FOR LIGHT FACTORY WORK. APply today after 1 p. m. Wilkey Mfg. Co., 115 E. South Water-st.

MILLINERS AND COPYISTS—AT ONCE, experienced; come ready for work. WM. F. CHINIQUY CO., 1700 Washington-blvd.

NURSES—FOR HOSPITAL, EXPERIENCED and inexperienced. Address W 374, Tribune.

TRIMMERS AND MILLINERS—EXPERIENCED, ON HIGH GRADE STREET AND TAILORED HATS. STEADY WORK UNTIL JUNE 1.
THE HERZOG FACTORIES.

WANTED—FEMALE HELP.

Saleswomen, Solicitors, Etc.

AGENTS AND CANVASSERS—FOR READY seller; $4 to $10 PER DAY EASILY MADE. Call Adjust-a-Lite, 402 Marquette Bldg.

LADIES—TO TRAVEL. CALL ON MERchants; good pay. Wilson, 333 S. Dearborn.

SALESWOMEN — AN EXCEPTIONAL OPportunity for two intelligent, well dressed Chicago saleswomen; must have good personality; age 25 to 40; preference given to those with record of success; salary. Ask for MR. PHILLIPS, 1201 Mallers Bldg.

SOLICITORS — EXCELLENT SIDE LINE for toilet article solicitors. CLARENCE W. SHAVER & CO., 532-3 First Nat'l Bank Bldg.

SOLICITORS—NEAT APPEARANCE; BIG commission. 1020 Masonic Temple.

WOMAN—AMBITIOUS, DESIRING BETTER income and more independence required at once by a well known firm to sell OUR WONDER WORLD, a new and wonderful work for children; business, selling, or teaching experience preferred; must be over 25 and have H. S. education; $1,500 annually if you qualify. A. J. MAIER, Sales Manager, 3d floor, 509 S. Wabash.

WOMAN—CAPABLE, EXPERIENCED, FOR
THE BOOK OF KNOWLEDGE.
The most vital educational work ever made for young people, introduced by Dr. John Finley; not ordinary canvassing. For plans, etc., call or write the Thomas J. Cate Co., 20 E. Jackson-blvd.

Agents.

AGENTS WANTED—IN EVERY CITY IN Illinois. Two best household necessities. Ready sellers. Write for proposition. Address T P 141, Tribune.

Miscellaneous.

AN EDUCATED WOMAN OF REFINED APpearance and pleasing personality, between 28-40, to travel for the largest music publishers in the world. KNOWLEDGE OF MUSIC NOT NECESSARY. Pleasant work; permanent future, and highest compensation, including
WEEKLY GUARANTEE.
Give full particulars and phone number for personal interview. Address T L 65, Tribune.

CLOAK MODELS—SIZE 16 AND 36. MUST have experience; steady positions. CHICAGO NOVELTY CLOAK CO., 366 W. Adams.

LADY—RELIABLE, INTELLIGENT, OVER 25, for somewhat responsible position; need not have exper.; but references required; suitable party $10 with increase when exper. Call Wednesday, 10 to 12. Mr. Fletcher, 421 S. Dearborn-st.

TEACHERS — WOMEN WHO HAVE NORmal school or college training, who want more money, more independence, more opportunity; 25 to 40 years of age; educational work; permanent; $1,500 per yr. W. H. DUCKER, 104 S. Mich.-blvd. Tel. Rand. 6748.

THOROUGHLY UP TO DATE BUSINESS woman for position requiring executive ability and tact; must be a hustler and willing to make short trips if necessary; best of credentials required. Call 1514 Lytton Bldg.

WOMEN—AN APPEAL TO EDUCATED women—We have positions open that will appeal to women of highest type, desiring congenial and dignified employment. Remuneration

$25 WEEKLY AND UP,

according to ability and length of service. Age 30-50, and free to leave city. Business exp. not required. WM. SHUMAN, 509 S. Wabash.

WOMAN — CAPABLE, INTELLIGENT, OF good personality, to represent New York educational house in midwestern states; one with teaching experience or knowledge of children preferred. Call or write The Grolier Society, 20 E. Jackson-blvd.

Help Wanted with Investment.

WANTED—STENOGRAPHER AND BOOKkeeper in a renting office; must have some money to invest in the business. Address T C 236, Tribune.

Employment Agencies.

HIGH GRADE WOMEN—
BKKPRS., STENOGS., AND CLERKS.
We must have more High Grade Women to meet the demand for Bkkprs., Stenogs., Typists, Comb. Bkkprs.-Stenogs., and all kinds of General Office Clerks, from the very best concerns in the city, paying $5-$25 per week.
Only competent, neat appearing, ambitious women need apply.
CRAIG EMPLOYMENT AGENCY,
Suite 509-511, 167 W. Washington-st.

IF YOU WANT A GOOD POSITION WITHout paying any fee, apply to the nearest Illinois State Free Employment Office.
North Side, 526 N. Clark-st.
South Side, 732 S. Wabash-av.
West Side, 560 W. Randolph-st.

STENOG., MEDICAL EXP. PREF.	$15
Elliott Fisher biller	12
File Clerk for bank	60

V. G. TRUEBLOOD & CO., Room 1011 Association Bldg., 19 S. La Salle-st.

STENOGRAPHER [OLIVER], $12.
Bookkeeper, Stenographer, cashier, $15.
Other jobs, offices, hotels, restaurants.
ADVANCE EXCHANGE, 167 N. La Salle.

STENOGRAPHER—SO. WATER EXP., $12.
Bookkeeper and Stenog., com.
Girl, put up tablets
KING'S, 29 S. La Salle, or 333 S. Dearborn-sts.

FEMALE HELP IN ALL LINES.
REASONABLE CHARGES.
LA SALLE AGENCY, R. 14, 164 Randolph-st.

STENOGRAPHERS, $12-$15. STENOGRApher and S. B. O., $10. S. B. O., $10. Merchants' Cler. Exch., 912, 133 W. Wash.-st.

NURSES GRADUATE, UNDERGRADUATE, for registry; no fees. Address V 302, Tribune.

Free Typewriter Employm't Bureau.

STENOGRAPHER—EXPERIENCED OPERator; 20 yrs. old, for position on North Side; Protestant; $12. UNDERWOOD TYPEWRITER CO.

DICTAPHONE OPERATOR — EXPERIENCED, with some knowledge of shorthand; small office loop; short hrs.; splendid opportunity. THE OLIVER TYPEWRITER CO.

TRADE SCHOOLS.

LADIES—TO LEARN HAIRDRESSING, MANicuring, everything pertaining to beauty culture; very reasonable; also apprentices wanted. THOME'S HAIRDRESSING SCHOOL, 6th floor Majestic Bldg., 22 W. Monroe-st.

COMPTOMETER ADDING MACH. SCHOOL —Day, eve. classes. Positions waiting. E. G. WARNER, 337 S. Dearborn. Wabash 5582.

COMPTOMETER—EXPERT INSTN. IN 3 weeks. Positions. 427 Ashland Block. Cent. 2851.

DRESSMAK'G-MILLINERY SCHOOLS

VALENTINE'S COLLEGES—DRESSMAKing, designing, pattern cutting; day and eve. 2336 W. Madison, 1350 Wells. 128 Schools in U. S. Sara Patek, Principal Chi. Schools.

START NOW—THIS IS THE TIME TO ENter. Learn Dressmaking, Cutting, Designing. Easy payments. Patterns Cut. Call or write. Catalogue free. McDowell School, 209 S. State.

VALENTINE'S CHI. MAIN SCHOOL — DEsigning, dressmaking, tailoring; day, eve. classes. 108 N. State-st., op. Marshall Field's.

OLGA GOLDZIER—LESSONS DRESSMAKing, designing, 50c hr. 4643 Kenmore, near Lawrence.

MME. HUNT MILLINERY SCHOOL, 1201 Masonic Tem. Day and eve. classes. Enter now for the spring season. Cent. 5490.

MME. HUNT MILLINERY SCHOOL, 1201 Masonic Tem. Day and eve. classes. Enter now for the spring season. Cent. 5490.

KIESTER'S LADIES' TAILORING COLlege, 40th and Cottage Grove-av. Call or write for terms. MARIE BELLEW, Principal.

JOSEPHINE GORDON HIGH CLASS DRESSmkg.-design school; pattern. 1214 Masonic T.

JEWELRY, WATCHES, ETC.

WANTED — FOR HIGHEST CASH PRICE, DIAMONDS, PEARLS, AND PAWN TICKETS; DIAMONDS APPRAISED; BARGAINS FOR SALE; CREDIT TERMS TO SUIT. SEE ME BEFORE BUYING OR SELLING ELSEWHERE. T. M. ROBINSON, 6th floor, 7 W. Madison-st., s. w. cor. State.

SQUARE DEAL IS MY MIDDLE NAME. I'm always on the job. Everything in diamonds and jewelry. PAUL, Square Deal Jeweler, 6 E. Randolph, near State-st.

WANTED—DIAMONDS, PAWNTICKETS ON DIAMONDS, PEARLS; HIGHEST PRICES PAID; BARGAINS FOR SALE. A. MENDEL, RM. 806, 7 W. MADISON, S. W. COR. STATE.

PRIVATE PARTY DESIRES TO PURCHASE diamond; part. and price. Address W 433, Tribune.

HIGHEST CASH PRICES PAID FOR PAWN tickets, diamonds, and old gold. EVANS & CO., room 1116, 29 E. Madison-st.

DIAMONDS AND WATCHES, 50C WEEK. Look for the key. It's your guarantee. OLSON & EBANN, 4th fl., 209 S. State-st.

CASH FOR DIAMONDS AND PAWN TICKets; values appraised; barg. in diamonds; all sizes. J. E. Korshak, R. 1316 Masonic Temple.

CAMERAS, KODAKS, ETC.

IF YOU ARE LOOKING FOR A REAL BARgain in 2d hand and shopworn cameras and lenses go to
PHIL. G. LUBER,
109 N. Dearborn-st.

SPOT CASH FOR ALL MAKES OF KODAKS, lenses, cameras; also liberal loans on same at low rate of interest. In business since 1888. DAVID STERN CO., 1047 W. Madison-st.

$25 EASTMAN 3A F. P. KODAK $15.00
3¼x4¼ Zeiss kodak, anastig. lens, F 6.3 13.50
Kodaks exchanged and bought.
Acme Camera Co., 21 N. Wabash-av.

3A EASTMAN F. P. KODAK, $12.75. KOdaks bought or exchanged. CENTRAL CAMERA CO., 124 S. Wabash-av.

BILLIARDS AND BOWLING.

FOR SALE — BILLIARD TABLES, BRAND new, carom and pocket, with complete outfit, $115. Second hand tables at reduced price. Easy payments. We rent tables with privilege of applying rent on purchase. Cigar Store fixtures a specialty. THE BRUNSWICK-BALKE-COLLENDER CO., 623-629 S. Wabash-av.

HARRY FINKELSTEIN BUYS, SELLS, OR rents second hand pool and billiard tables. 1710 W. Lake-st., near Paulina. Ph. West 2920.

ARTS AND ANTIQUES.

FOR SALE—CABINET OF CRYSTALS; many rare and some extremely rare; also fine collection of mineral specimens. Address T 597, Tribune.

I BUY OIL PAINTINGS FOR CASH; ALSO antiques. Address V 297, Tribune.

AUCTION SALES.

WILLIAMS, BARKER & SEVERN CO., 623-630 Wabash-av., General Auctioneers. Sales at store every Monday at 10 a. m. Furniture, carpets, general household goods. Tel. Harrison 3777.

PRINTING, ENGRAVING, BINDING.

GOOD PRINTING, LOW PRICES; 1,000 LETterheads, envelopes, cards, $2; samples free. Booklets, catalogues, and circulars a specialty. E. L. FANTUS, 525 S. Dearborn. Harr. 3873.

LOST AND FOUND.

BUNCH OF KEYS—LOST—SMALL YALE lock attached, bet. Division and Lake-sts. ... Scott-st., Garage.

DACHSHUND—LOST—PARTY WHO HAS my dachshund, reward $25. 5327 Prairie, Drexel 7891.

DIAMOND AND SAPPHIRE BAR PIN—Lost—Phone Central 1582. Liberal reward gladly given.

DOG—LOST—DARK BRINDLE ENGLISH bull terrier; white on tip of nose, front feet, and breast; spot on back of neck; liberal reward. 1881 La Salle-av., house.

DOG—LOST—GRAY DANE, 8 MONTHS OLD; color, blue; limps on right hind leg; $50 reward for finder. 831 N. Ashland-av. Mon. 4688.

GENTLEMAN'S SCARF — LOST—SUNDAY night in Orchestra Hall. Reward if returned to 5144 Hyde Park-blvd.

GOLD WATCH BRACELET—LOST—BEtween Glengyle-pl. and Wilson-av. Theater. Reward. Return 6601 Newgard-av., Rogers Park 636.

LOCKET—LOST — WITH DIAMOND IN front, in Kaufman's cafe; initials "B. M." Please return. Reward. Phone Oakland 6957.

MUFF — LOST — HUDSON SEAL MUFF, IN Stevens' or on State-st., Saturday noon. Return for reward to MRS. GIBBONS, 632 Stewart Bldg.

PIN—LOST—NEAR OR IN THE ART INSTItute, a bar pin with three Hungarian opals and two small diamonds. Finder return to DALE BUMSTEAD, 1415 Old Colony Bldg. Reward.

PIN—LOST—EASTERN STAR, WILSON-Av. Theater or State-st. car. Reward. Call Saturday evening, Superior 6869.

PKG. OJIBWAY ADV. MATTER—LOST—SO. bound Indiana car; reward. 609 Rector Bldg.

PARTY CASE—LOST—JAN. 16, BET. 12TH-st. and 43d-st., black party case, on I. C. suburban, leaving 12th-st. at 6 p. m.; contained an Elks's tooth, 2 keys, about $3, chamois, etc.; reward. Address T S 104, Tribune.

POCKETBOOK—LOST—WITH BILLS. Return 619 S. Lombard-av., Oak Park; receive reward.

RING—LOST—CORAL CAMEO, WITH DIAmond; Monday; Eat Shop, Marshall Field's, or between there on Wabash or State. Harr. 2582. Reward.

UMBRELLA—LOST—BLACK SILK, LADY'S, with pearl and gold handle; Mon. p. m.; liberal reward. Tel. Seeley 1106. 210 S. Ashland-blvd.

WATCH—LOST—ELGIN BRACKET WATCH on N. W. "L," bet. Randolph and 5th-av. and Palace. Monday afternoon. Phone Rogers Pk. 6152. Reward.

WATCH—FOUND—JAN. 15, NR. BISMARCK Garden, lady's watch. Lake View 4108.

CLUB AND ASSN. MEMBERSHIPS.

FOR SALE—NONRESIDENT MEMBERSHIP Illinois Athletic Club. Any reasonable offer accepted. FRANK L. BILLS, Melbourne, Florida.

FOR SALE—LIFE MEMBERSHIP CHIcago Athletic Association. Address T W 585, Tribune.

PERSONAL.

PERSONAL—MISS RAY McLAUGHLIN: Sister in Ogdensburg dead. Communicate with 6237 University-av.

PERSONAL—JERALD B.: YOUR MOTHER is distracted; communicate with her at once to relieve her mind. A. FRIEND.

PERSONAL—I WILL NOT BE RESPONSIble for debts contracted by any one other than myself. J. B. FOX, Sioux Falls, S. D.

PERSONAL—C. TED S.: CHICAGO AFFAIRS satisfactorily arranged; don't continue; write O. C. S. Address T O 360, Tribune.

PERSONAL—MARY: RECEIVED YOUR letters. Write me often. MACK.

BUSINESS PERSONALS.

PERSONAL—WE TEACH HAIRDRESSING, manicuring, facial massage, scalp treatments. Send for free booklet. E. BURNHAM, 138 N. State-st.

PERSONAL—HAIR REMOVED BY MULTIple electrolysis; guaranteed permanent. Ella Louise Keller, 36 S. State-st., Room 1200.

PERSONAL—SUPERFLUOUS HAIR PERmanently removed by multiple electrolysis. MME. STIVER, 1009 Marshall Field Annex.

PERSONAL—SULPHUR SHAMPOO. GOOD for gray hair, falling hair, and dandruff. MRS. A. D. BAKER, R. 112, 39 S. State-st.

PERSONAL — SCIENTIFIC CHIROPODY. RM. 6, 40 N. 5TH-AV. FRANKLIN 5351.

TYPEWRITERS AND SUPPLIES.

ANY MAKE RENTED— DELIVERED SAME DAY. THREE MONTHS FOR $4 AND UP. All rented machines in first class condition, with new ribbon, rubber cover, etc. Rental applied on purchase price if bought. IF YOU CANNOT CALL, PHONE OR WRITE MR. HARRIS, City Manager, who will personally select a machine for you and have it delivered free of charge at once. Write for Catalogue No. 24.

TYPEWRITER EMPORIUM,
34-36 W. Lake-st., n. e. cor. Dearborn, 2d floor. Phones Randolph 1648, 1649, and 1650. ESTABLISHED 1892.

LARGEST AND BEST STOCK of typewriters in the city. Come and see for yourself whether you want to buy or not. Machines rented 4 MONTHS, $5.00 and up. New ribbon, cover, and in perfect shape. Delivered anywhere in the city free. AMERICAN WRITING MACHINE CO., INC., 329 S. Dearborn-st. Harrison 1360. Established over 30 years.

WE WILL SHIP ANYWHERE STRICTLY on approval all standard makes without deposit and sell on small payments; or rent 3 months; $4 up. TYPEWRITER SALES CO., 5 phones—Rand. 4287, 36A State-st., Chicago.

REMINGTON, UNDERWOOD, L. C. SMITH rented 3 mos., $5; Olivers, Smiths, 3 mos., at $4. We can undersell any one on typewriters of any make. Call or write for Circular 60. YOUNG TYPEWRITER CO., 62 W. Madison.

VISIBLE WRITERS SOLD, RENTED, EXchanged. Greatest display. All makes. Two stores. REBUILT TYPEWRITER CO. PH. HAYMARKET 922-924, 207 S. DEARBORN, 21 S. CLARK.

HAVE $55 PAID ON NEW OLIVER TYPEwriter. What will you give and assume payments? Phone Austin 19893.

TYPEWRITER HEADQUARTERS, INC. All makes for sale or rent. Lowest prices. 411 S. Dearborn, Old Colony Bldg. Harr. 2341.

$25 TAKES STANDARD VISIBLE TYPEwriter; latest model; good condition. Address N W 99, Tribune.

DAVIES TYPEWRITER EXCHANGE, 119 N. Clark-st. Rental lowest rates. All makes for sale. Each machine bargain. Central 2658.

SMITH PREMIER NO. 10, METAL ROLL top stand, good as new; reasonable. 741 Monadnock Bldg.

$19 TAKES NEARLY NEW OLIVER NO. 5; perfect; cost $100. Room 400, 160 N. 5th-av.

HAVE YOUR TYPEWRITERS REPAIRED by an expert; satis. guar. Phone Div. 3529.

$15 CASH TAKES $100 REMINGTON. WELL. 428. 703 Belmont-av., 1st.

LATE UNDERWOOD AND L. C. SMITH, bargains. 106 N. La Salle-st., R. 5.

HORSES, HARNESS, CARRIAGES.

WE ARE TURNING ABOUT 12 TEAMS, mares and horses, weighing 2,300 to 3,500 lbs. per team. This stock is right out of work, in fine condition. Some very little pavement worn; also 10 single horses and mules. $20 up. Also bottle beer wagons and harnesses. Call quick. Need room for autos. 1741 W. Madison-st.

$200, ACTIVE TEAM BAY MARES, 2,700 LBS. $175, team of brown mares, 5 and 6 years old. $175, team of mares, 7 years old, roans. $150, young team of mules, 2,500 lbs. Slack season. Mid City Dray Line. Open 7 a. m. to 9 p. m. 1404 Lake-st.

FOR SALE — 58 HORSES, MARES, AND mules, right out of hard work, suitable for all kinds of work; prices $50 and up; trial and guarantee given; harnesses cheap. Thompson Bros. Hay, Grain, and Teaming Co., 1321 Randolph-st. Take Ogden-av. car.

FOR SALE—46 HORSES AND MARES, 5 TO 9 years old, weighing from 1,400 to 1,700 lbs., $40 to $150; 20 sets double harness; 14 wagons cheap. SHEPPARD TEAMING CO., 1412 Altgeld-st. 1 block north of Fullerton-av.

SELLING 6 YEAR 1,100 LB. STANDARD bred black horse, well mannered; sound and fearless; $125. Also rubber tired top buggy, fine harness, at reasonable offer. 1st apt., 2016 N. Sawyer-av. Belmont 9218.

WAGONS—WAGONS— New and used wagons; reasonable terms. Open Sunday and afternoon. MAREMONT, WOLFSON & COHEN, 916-918 S. Wabash-av.

BARGAIN SALE—40 HORSES AND MARES; 3 in foal; 10 farm wagons and harness. LINCOLN PK. TEAM. CO., 1837-39 N. Clark.

FOR SALE—25 HORSES AND MARES, SUITable for any purpose. Come and look at our horses. Prices very low. 2546 W. Madison-st.

FOR SALE—HORSES, $25 AND $100; WAGon, $35; ash wagon, $35. 1709 Larrabee-st. Div. 1712.

BARGAIN—6 YOUNG MARES, LITTLE SORE footed, used on beer wagon. 506 N. Halsted.

CASTOFF CLOTHING.

DON'T SELL OR GIVE AWAY YOUR OLD clothing before you see GORDON. We buy and sell wholesale and retail. 1416 S. Halsted-st. Tel. Canal 947. Phone or call.

LEVINE PAYS HIGHEST PRICES FOR gentlemen's clothing and actors' costumes, also furs. 1254 S. Jefferson-st. Monroe 4299.

GOLDSTEIN PAYS HIGHEST PRICES FOR castoff clothing. 1331 S. Union-av. Postal.

HIGHEST PRICES PAID FOR SLIGHTLY used garments. 440 E. 39th. Doug. 8441.

MRS. H. SCHNEIDER, 451 E. 31ST-ST. BUYS cloth., bric-a-brac, furn., etc. Doug. 4740.

CLOTHING, FURS, ETC.

SAMPLE FUR COATS, FUR SETS, ONE-HALF PRICE. 508 S. STATE-ST.

SLIGHTLY USED LADIES' CLOTHING, furs, for sale cheap. 2847 S. State-st.

CLEANERS AND DYERS.

AUG. SCHWARTZ [ESTAB. 1856], GENERAL Cleaner and Dyer of all garments, carpets, and rugs. Prompt service. 3 stores—109-11 W. Illinois-st., 34 W. Randolph-st. Main 3520.

WEBER, EXPERT DYER AND CLEANER. Main office, 3521-31 State-st. Ph. Douglas 524. 126 S. Wabash-av., Palmer House Block.

SEWING MACHINES.

STORAGE SALE—200 SINGER AND ALL makes, $2, $2.50, $3 and up; new, 27, 66, 9 W or eve. Indpt. Storage, 3720 Cottage Grove-av.

GOLD OAK DROPHD. $6, WITH ATTACHments; good W. & W., $5. 3716 Cot. Grove.

The Tribune Will Pay $365

For True Stories of Success From Tribune "Room Renting" Advertising as Follows:

For the best true story of the successful use of Tribune Room Renting advertising............ $150.00
For the second best true story............ 100.00
For the third best true story............ 50.00
For the fourth best true story............ 25.00
For the fifth, sixth, seventh and eighth best true stories, $10.00 each............ 40.00
$365.00

We will print each of the best eight stories. We may also want to print other letters besides those eight and will pay $5.00 for each of the other letters we print. The above offer is open to everybody except Tribune employes. All letters must be received on or before February 1st. Send them to

THE WANT AD SUCCESS EDITOR,
Chicago Tribune, Chicago, Illinois.

TO RENT—ROOMS—SOUTH.

BERKELEY-AV., 4160 — TO RENT—FRONT room modern apt.; 3d; private family; Kenwood exp.; 43d surface; refs.

BLACKSTONE-AV., 5559, 1ST—TO RENT—Front room, extra large, light; in mod. apt.; 1 or 2 gents; board opt.; refs. Midway 5283.

BLACKSTONE, 5328—TO RENT—LARGE rm. with lav.; single rm. adj.; 2½ blks. I. C.

BLACKSTONE-AV., 5527—TO RENT—OUTside room. Phone 989 H. P.

CALUMET-AV., 4746 — TO RENT — COMfortably furnished outside rooms; private lavatory; 1 block L express. Oakland 4297.

CALUMET, 4833, 3D—TO RENT—EXTRA large rm., suitable for 1 or 2; strictly mod.; priv. family. 47th L exp.; reas.; phone.

CALUMET-AV., 5626, 2D—TO RENT—NEATly furnished; elec.; 1¼ blk. L; $2.50 week.

CALUMET-AV., 5359, 3D—TO RENT—PLEASant parlor, piano, bedrm.; cor. 55th L.

CALUMET-AV., 4543, 2D—TO RENT—BEAUtiful fr. rm.; priv.; no other rmers.; gents.

CALUMET-AV., 5256—TO RENT—COZILY furn. frt. rm., 2 windows. Drexel 4798.

CALUMET-AV., 4818—TO RENT—LIGHT frt. rm.; mod.; L ex.; $2. Chamberlain.

CALUMET-AV., 5847, 1ST—TO RENT—LRG. frt. rm., suitable for 2; board opt; ex. trans.

CALUMET-AV., 4634, 2D—TO RENT—FRT. rm., conv. to "L"; modern. Call evenings.

DREXEL-BLVD., 3963—TO RENT—GENTL. only, rooms; $3; run. wat., stm heat; Ken. L.

DREXEL-BLVD., 4200—TO RENT—OUTSIDE rms., adj. bath; break. opt. Oak. 6543.

DREXEL-BLVD., 4137 — TO RENT—NICEly furn. outside rm., s. h.; run. wat.; all conv.

DREXEL-BLVD., 4252—TO RENT—2 FRONT rooms; private bath; elec. light.; reas.

EAST END-AV.—TO RENT—WARM, SUNny room; priv. res.; 4 windows; fine location; 2 closets; priv. lav.; suit. 2; I. C. express. Midway 1089.

ELLIS-AV., 4300—TO RENT—LGE., ATTR., well furn. rm., suit. 2; mod.; L, surf. Jackson

ELLIS-AV., 4013—TO RENT—WELL FURN. outside rms.; s. h.; reas.; I. C., sur.; ½ blk. L.

ELLIS-AV., 4163, 2D — TO RENT—NEWLY furn. rm.; reas.; r. w. Oak. 3754.

ELLIS, 6338, 3D—TO RENT—LARGE FRONT newly furn. light rm. Drover 5734.

ELLIS-AV., 4212 — TO RENT—OUTSIDE rooms, $3 up; board opt.; 4 lines transp.

ELLIS-AV., 4057—TO RENT—FRONT RM.; mod.; reas. Oakland 4236, F.

FIFTIETH-ST., E., 1449, 3D—TO RENT—Large bright room; suitable 1 or 2; strictly pri. family; 1 block I. C. Ken. 6032.

FIFTY-THIRD-ST., E., 1401, SCHROEDER—To Rent—Outside rooms in strictly modern bldg.; $2.50 and up; comfort, cleanliness, and conv. unsurpassed; I. C. express station.

FIFTY-FIFTH-PL., E., 353, 3D—TO RENT—Lge. sunny room; mod.; bath adjoining; no other roomers; gent or lady.

FIFTY-FIFTH-ST., E., 68, CORNER MICHIgan—To Rent—Rm.; board opt.; priv. Bauer.

FIFTY-SIXTH-ST., E., 211, 3D—TO RENT—Lrg. frt. room, suitable for 2; priv. family.

FORTY-THIRD-ST., E., 220, APT. 11 — TO Rent—Large rm., suit. for 2; st. ht.; elect.; board opt.; L ex. Ken. 1949.

FORTY-THIRD, E., 321—TO RENT—DElightfully furn. rm.; mod.; L exp.; double.

FORTY-EIGHTH-ST., E., 421—TO RENT—Large, light rm.; mod.; near Grand-blvd.

FORTY-SIXTH-ST., E., 215, 1ST—TO RENT—Large frt. rm., suit. 2 gents; mod.; trans.

FORTY-SEVENTH-ST., E., 1128—TO RENT—Furnished rooms; clean, modern.

GRAND-BLVD., 4022—TO RENT — NEWLY furn. rms., single or en suite; adj. bath; mod.; unlim. ph.; use of pool table; gents pref.; cafe next door. $3.50 up; L exp.

GRAND-BLVD., 4223—TO RENT—LARGE mahogany furn. frt. rm., priv. bath; 43d L ex. surf. Oakland 6040.

GRAND-BLVD., 4122—TO RENT—BEAUT. fur. rm.; lav.; hot water heat; reas.; L exp.

GRAND-BLVD., 5645, 3D—TO RENT—FINE large front room; family 2; L ex.

GRAND-BLVD., 4220—TO RENT—FRONT rm.; suit. for 2; also single; $20-$15-$12.

GREENWOOD-AV., 4313, APT. 1—TO RENT—Beautiful white room; private home; also rm. furn. in oak; strictly mod. apt.; reasonable; Ken. L, I. C., surface. Drexel 6498.

GREENWOOD-AV., 4404—TO RENT—VERY high class, strictly mod. beaut. furn. front room; lav.; breakfast opt.; I. C. and "L."

GREENWOOD-AV., 4352—TO RENT—QUIET, conv., comfortable rm.; 1 or 2 gentlemen; free phone; trunk moved free; reasonable.

GROVELAND-PK., 625—TO RENT—STM. htd. rm., h. & c. water; nr. 34th, I. C., & surf.

HARPER-AV., 5479, 2D—TO RENT—IDEAL rm.; priv. fam.; 2 gents, or married coup. emp.

HARPER-AV., 6202, 3D—TO RENT—FRONT rms.; single or en suite; kitch. priv. if desired; nr. Jack. Pk., I. C., L. Hyde Pk. 5569.

HARPER-AV., 6018, 1ST—TO RENT—LARGE room, near I. C. and Jackson Park; with kitchenette if desired.

INDIANA-AV., 2001—TO RENT—ATTRACtive front rms. for 1 or 2; steam, electric; hot water unlimited; reas. Cal. 2438.

INDIANA-AV., 4601, 3D—TO RENT—NICELY furn. fr. rm.; steam; excell. trans.

INDIANA-AV., 4806, APT. 5—TO RENT—LG. rm., for 1 or 2, strictly mod. Drexel 1737.

INDIANA-AV., 4713, 3D—TO RENT—2 FRT. rooms; steam heat; $2.50 and $3.

INGLESIDE-AV., 6352, 2D—TO RENT—DEsirable front suite; new furn.; all conv.; priv fam.; near L and 63d-st. cars.

INGLESIDE-AV., 5239, 2D — TO RENT — Mod. rm.; Jewish; $2; priv. fam. Mid. 6963.

KENWOOD-AV., 6021—TO RENT—1 OR 2 pleasant fur. rms.; private family; reas.

KENWOOD, 6461, 2D—TO RENT — FRT.; mod.; priv. fam.; nr. I. C. and L; $2.

KENWOOD-AV., 6217—TO RENT—3 ROOM. all mod. conveniences; lavatory, phone.

KIMBARK, 6239—TO RENT—FRONT, ALSO single rm.; run. water, stm., e. l., I. C., L.

KIMBARK-AV., 6401, 3D—TO RENT—BEDroom facing street; mod.; I. C., L.

LAKE PARK-AV., 4810—TO RENT—FRONT rooms, elegantly furnished; lavatories; 2 rm. hskg. suite; reas. to permanent parties; good heat; trans., I. C., 47th surf. GEHRKE.

LAKE PARK-AV., 4352—TO RENT—LIGHT, clean, beautifully furn. rms., fine baths, r. w. high class; $4-$6; I. C., L ex. Miss Mosher.

LAKE PARK-AV., 4017—TO RENT—MOD. suite; lav., bath, steam, elec. light, elevator service; Kenwood exp.; private fam.; very reas.

LAKE PK.-AV., 4577—TO RENT—EXCEPtionally large, light dble. rms.; priv. home; adj. bath; also attr. single rm.; I. C., surf.

LAKE PARK-AV., 4570—TO RENT—ATTR. front room; priv. home; reas.; I. C., surf.

MICHIGAN-AV., 2124-26 — THE NETHERland Hotel—To Rent—Elegant outside rms., with or without private bath; excellent service; rates $4 to $9 per week. Phone Calumet 4615.

MICHIGAN-AV., 3334—TO RENT—CONGEnial family living in large residence has front suite; private bath and phone; twin beds; also single front room; running water; modern.

MICHIGAN, 4416—TO RENT—BEAU. LARGE front room with dressing rm.; bath adj.; mod.; good trans.; also parlor suite; library converted into bedrm.

MICHIGAN-BLVD., 3539, 2D—TO RENT—A clean, sunny, single room, private family adults; steam ht., hot w.; 15 min. to loop, 3 car lines; no rooming house; $3 wk. Doug. 3751.

MICHIGAN-BLVD., 3668—TO RENT—DEsirable rooms; all conveniences; excel. trans.; prices reas. Douglas 1218.

MICHIGAN, 5442, 3D—TO RENT—SPLENdidly furn. frt. suite, or single, private lavatory, free phone; 55th L; reas.; ref. Kelley.

MICHIGAN-AV., 3340—TO RENT—SINGLE, double, or connect. rooms; priv. bath or lav.; light hskpg. privileges; stm., elec.; $5.

MICHIGAN-AV., 6137—TO RENT—BEAUTIful, mod., large front rm., newly furn.; free phone.

MICHIGAN-AV., 4510, 3D APT.—TO RENT—Front room in family of two; breakfast; business woman; $18. Drexel 5576.

MICHIGAN-AV., 3620, 3D—TO RENT—NICEly furnished room; closet; steam; r. water, el. light, bath; reas.; private home. Doug. 3573.

MICHIGAN, 4529—TO RENT—MAN'S ROOM; unusual opportunity; desir. home. WOOD.

MICHIGAN, 4149—TO RENT—DESIRABLE rms.; strictly mod. apt.; $2 50 up. Warner.

NORMAL-BLVD., 6636—TO RENT—HOMElike rm. in mod. res.; gents; $3. Went. 6389.

OAKENWALD-AV., 4301, ORLEANS APTS.—To Rent—Attra. rms., stm. ht., L, I. C., surf.

PRAIRIE, 4549, 2D—TO RENT—AN EXCEPtional opportunity, front rm.; mod.; $3 up; 47th L ex., surface.

PRAIRIE, 4406, 2D APT.—TO RENT—COZily furn. front rm., mod. conv., priv. fam.; L ex. surf. 1 blk. Drexel 3376.

PRAIRIE-AV., 5126, 1ST—TO RENT—LGE rm.; lady, 1 or 2, emp.; kitch.; L, surf. Eng. 9535.

PRAIRIE-AV., 5926, 2D—TO RENT—LARGE front rm., 1 blk. 58th L exp.; new apt.; all conv.; breakfast opt.; reas. Went. 7374.

PRAIRIE, 5827, 3D—TO RENT—BEAUTIFUL rm.; married couple or gent; priv. fam.

PRAIRIE-AV., 4611, 2D—TO RENT—CLEAN, warm, frt. rm.; priv. fam.; 47th L exp.

SIXTY-SECOND, 1314, 1ST — TO RENT—Well furn. front rms.; best trans.; $2.00 up.

TO RENT—ROOMS—SOUTH.

SIXTY-SECOND-PL., W., 720, FLAT 2—TO Rent—Double furnished room, two young ladies preferred; references; modern; good trans.; apply after 7 p. m.; near Halsted.

SIXTY-SECOND, E., 1314, 1ST—TO RENT—Well furn. front rms.; best trans.; $2.50 up.

SOUTH PARK-AV., 3319—TO RENT—TWO connecting fr. rms., unfurn.; water, gas and bath; will furn. for good party. Call afternoon or evening. 3d floor.

STONY ISLAND, 6074, 3D APT.—TO RENT—Large front parlor facing park; I. C. and L. Phone Midway 1610.

VERNON-AV., 4326—TO RENT—LARGE FRT. rm.; suit. for 2; st. ht., adjoining lav.; L exp.; surf. Ken. 1245.

VINCENNES, 4161, 3D—TO RENT—BEAUT. furn. frt. suite, single rm.; mod.; L and surface; board; use of kitch. Oak. 5327.

UNIVERSITY-AV., 6132, 1ST—TO RENT—Handsomely furn. outside room in mod. home; fireplace, priv. bath, I. C. and "L" exp; refs. exchanged. Blackstone 2996.

WOODLAWN, 6129, 3D—TO RENT—LIVING room and connecting bedroom; pleasant; modern; home priv.; phone; 2 in family.

WOODLAWN, 6622, 2D—TO RENT—MOD. light rm.; priv.; best trans. Midway 1564.

TO RENT—LORRAINE APARTMENTS, 740 E. 36TH-ST. ALSO LA STRAIN HOTEL AND ANNEX, 3535 ELLIS-AV. COZY, STEAM HEATED, ELECTRIC LIGHTED ROOMS, SINGLE OR EN SUITE; PHONE SERVICE; ATTRACTIVE WEEKLY AND MONTHLY RATES; I. C. COTTAGE GROVE, AND 35TH-ST. CROSS LINES 1 BLK.; 10 MINUTES' RIDE TO BUSINESS AND AMUSEMENT CENTERS. DINING ROOM SERVICE IF DESIRED. J. O'DONNELL, PROP. PH. DOUGLAS 7100.

TO RENT—FOR A FEW MEN OF DISCRIMination and good taste, the most luxuriously furnished, superbly appointed, and carefully kept private quarters in the city of Chicago; single rooms or en suite; residential district; one and a half blocks froom I. C. and surface. Oakland 4815.

TO RENT—ONE OR TWO WELL FURNISHed sunny rooms in exclusive home; private bath, garage, refined business men, permanent; S. S. boulevard, near Jackson Park. Address V 504, Tribune.

TO RENT—VERY LARGE SUNNY ROOM for 1 or 2 gentlemen; splendidly furn.; new, modern apartment, small private family; no other roomers. Drexel 2718.

TO RENT—EXCLUSIVE LOCATION ON Mich.-av., near 47th L; strictly high class r., 1 or 2; no others. Address T O 389, Tribune.

TO RENT—MOD. SIZED OUTSIDE FURN. room, priv. bath, family of two; 1 blk. I. C. and 47th surf.; refs. req. Call Drexel 296.

TO RENT—FURNISHED ROOM; STEAM, electric light; good transp. 821 W. Garfield-blvd., 1st.

TO RENT—CHOICE SUITE; LAVATORY, bath; Ken. "L"; gentlemen. Drexel 1899.

TO RENT—ROOMS—NORTH.

ARGYLE-ST., 1222, 2D—TO RENT—2 LGE. sunny rms.; so. exposure; adj bath; priv. fam.; mod.; $3.50. Argyle ex. Edge. 7366.

ARGYLE-ST., 1067, 3D—TO RENT—LGE. corner rm., facing st.; mod.; Argyle exp.; $4.

ASTOR-ST., 1216. Maison du Nord. E. OF N. STATE-ST., N. of Division. SPECIAL WINTER RATES.

BELDEN-AV., 424—TO RENT—FRONT PARlor; s. h.; kitchen priv.; nr. Lincoln Park; $4. 2d, A-2.

BELLEVUE-PL., 19, COR. RUSH—TO RENT—Corner suite, 2 bedrs. and parlor; piano; el. light, steam. Phone Superior 4821.

BIRCHWOOD—TO RENT—2 LGE. SUNNY rms.; h. w. ht.; res.; married cple. or lady empl.; break. or kitch. priv.; N.W. L. R P. 7442.

BURLING-ST., 2838, 2D—TO RENT—NICEly furn. front rm. in mod. priv. apt.; no other roomers; all conv.; phone; good trans.

BROADWAY, 3741—TO RENT—LARGE, light room in mod. apt.; good transp.; very reas. Phone Graceland 1627.

BROADWAY, 4525—TO RENT—BROADWAY Bach. Apts.; real home for men; showers; $3.50 up; opp. Wilson exp. sta. Tel. Rav. 7665.

BROADWAY, 4239—TO RENT—LARGE, airy, sunny frt. rm., s. e. exposure; free ph.

CLARK-ST., N., 2703 — TO RENT—LEON bachelor apts.; real home for men; showers; $3.50 up per week.

CLARK, N., 1646—TO RENT—OPPOSITE Lincoln Park, strictly clean rms., $2-$5.

CLIFTON-AV., 4445, 2D—TO RENT—FURN. rooms; Wilson express; modern; reas.

DEARBORN, 1350—TO RENT—SUNNY FR. also one single; fresh; warm; reas.; r. w.

DEARBORN, 1107—TO RENT—MOD. SING. frt. rm.; stm. ht., el. lt.; exc. loc.; walk. dist.

DEARBORN-AV., 1251, 3D APT.—TO RENT—Single room, modern; ref.; $2.50.

DEARBORN, 1367 — TO RENT—LGE. FRT. rm., r. w., bath; suit. 1 or 2; gent.; reas.

DIVERSEY-PKWY., 609, ½ BLK. CLARK and Broadway cars—To Rent—Lgt. rm., twin beds, r. water; meals opt. Diver. 2396.

EASTWOOD-AV., 920, 2D—TO RENT—Large outside room; reasonable; Wilson exp. Edge. 3443.

EDGECOMB-PL., 969—TO RENT — LIGHT rooms. Tel Graceland 856.

EDGECOMB, 971, 2D—TO RENT—SHERIDAN exp.; light, modern room; private family.

ELM, W., 12, NR. STATE—TO RENT—Pleasant front rm.; lav., steam; modern.

GOETHE-ST., W., 18, NEAR STATE—TO Rent—For 1 or 2 gentlemen; eleg. room; piano; board if desired; refined, homelike surrdgs.

GRACE AND PINE GROVE—TO RENT—IS there a couple ref. bachelors in Y. M. C. A. wishing quiet home in priv. fam. of 2? Best home comforts and trans. Grace. 3466.

KENMORE-AV.—TO RENT—HOMELIKE well furn. sunny room in mod. apt.; no other roomers; $3½; Argyle or Wil. exp. Edge. 3648.

KENMORE-AV., 4643, 3D—TO RENT—LGE. nicely furn. outside rm.; $3½; Wilson exp.

KENMORE-AV., 4711, 2D—TO RENT—NEWly fur. front and side room; Wilson exp.

KENMORE-AV., 4636—TO RENT—2 CONN. rms.; r. w.; mod.; lge. closets; Wilson exp.

LA SALLE, 948—TO RENT—MOD. SING. double rooms; light; stm. h.; el. lt.; good loc.; walk. dist.; $2.50 to $6.00. Foster, Apt. A.

LA SALLE, 1060—TO RENT—LG. FT. RM. kitchenet; r. w.; st.; empld. couple desired.

LELAND-AV., 823, 2D—TO RENT—WELL fur. light frt. rm.; steam ht.; priv.; Wil. ex.

LILL-AV., 842—TO RENT—HSKPG. RM.; $3. Lincoln 7758.

MAGNOLIA, 4437, 2D—TO RENT—[illegible] Beau. fur. rm. connecting bath.

OAK-ST., E., 48, 2D—TO RENT—2 LG. LT. rms., mod. apt., well furn.; hot and cold run. wtr.; st. ht.; elec. light; walk dist.; priv. fam.

RACINE-AV., N., 4511, 2D—TO RENT—TWO large bedrooms and living rm., well furn.; single or en suite; suit. 4 or 6 gents; mod. apt.; priv. fam.; phone; reasonable; Wilson exp.

RACINE-AV., 4543, 3D — TO RENT—LGE. well furn. frt. rm., 2 or 3; 1 blk. to Wil. exp.

RUSH, 650—TO RENT—LARGE FURN. RMS.; water and steam; elegant location and home.

SHERIDAN-RD., WILSON STA.—TO RENT—Lady offers reliable party beau. room; home surroundings; breakfast reas. Ravenswd. 3173.

SHERIDAN-RD., 4424, 1ST—TO RENT — 2 frt. rm., sunny, cour. suite; facing street; am. adults; Wilson ex.; surf.; reas. Rav. 3797.

SHERIDAN-RD., 4611, 3D — TO RENT—EXtra lge. sunny rm. for 1 or 2; newly furn.; 3 windows, facing st.; pri. pch.; Wilson exp.

SHERIDAN-RD., 4446, 2D—TO RENT—FINE large, well furn. room; private family; 1½ blks. Wilson exp. Ravenswood 2805.

SHERIDAN-RD., 4217, 3D — TO RENT—Att. rm., priv. conv. bath; bkfst. opt. Well. 7672.

SHERIDAN-RD.—TO RENT—2 LARGE, BRIGHT CON. RMS.; LAV.; PRIV. BATH; GENTS; NR. SHERIDAN EXP. L. V. 1692.

SHERIDAN-RD., 4636—TO RENT—SUNNY rms.; priv. shower; bkfst. opt. Sunny. 2760.

SHERIDAN-RD.—TO RENT—LARGE ROOM; $3.50 single, $5 double. Ravenswood 3173.

SHERIDAN-ROAD, 4700, 2D APT.—TO RENT—Newly decorated, beautifully fur. front rms.

SHERIDAN-RD., 4047, 1ST—TO RENT—Lge. rm.; every conv.; priv. fam.; Sher. sta.

STATE-ST., N., 1242—TO RENT—LARGE, pretty room; also 1 single; 10 min. to loop.

ST. JAMES-PL., 426 — TO RENT—NICELY furn. rms., h. w. heat, ½ blk. Clark. Linc. 276.

SUPERIOR-ST., E., 25—TO RENT—NICE RM. in private home, for 1 or 2 business people; st. ht., walking distance.

WILSON, 2210, NR. LINCOLN-AV. — TO Rent—Comfort. warm rm.; board opt.; reas. N. W. L. Ravenswood 972.

WILSON-AV., 815—TO RENT—CLEAN, warm rm.; come and be comfortable; rates reas.; also hskpg. rms. Edgewater 8163.

WILSON-AV., 863, 2D—TO RENT—SUNNY front room near Sheridan-rd. [illegible]

WINDSOR-AV., 837, 3D—TO RENT LARGE light mod. rm., adj. bath; priv. fam.; gentlemen; Wilson exp. Sunnyside 3966.

WINTHROP-AV., 4868, 2D—TO RENT—RM. nicely furn.; steam; $3; lady emp. Edge. 7606.

WINTHROP-AV., 4821, 2D—TO RENT—Pleasant rm.; mod.; reas.; Wilson L.

TO RENT—ROOMS—NORTH.

WINTHROP-AV., 5822 — TO RENT—PLEASant rooms, st. heat, reas. Sunnyside 4298.

WRIGHTWOOD, 619—TO RENT — LADY will rent sunny mod. rm. to parties empl.; no other roomers; best trans. Linc. 7772.

TO RENT — NEWLY FURNISHED LIGHT room in mod. apt.; plenty steam heat and hot water; board opt.; reas. Phone Well. 929.

TO RENT—LARGE FRONT BEDRM., WELL furnished, comfortable; every convenience; suitable two; small family. Ph. Edge. 3233.

TO RENT—SMALL PRIV. FAM. OWNING large apt., 2 blks. n. Sher. exp. sta., will rent 2 large front rooms. Ph. Graceland 8996.

TO RENT—NICELY FURN., SUNNY ROOM with run. water, for employed woman. Wilson exp. Edge. 6862.

TO RENT—BEAUT. RM., PRI. HOME; EDGE. L sta.; ref.; $3. Edgewater 7445.

TO RENT—CALL LAKE VIEW 6400 FOR AN elegant room, private, Sheridan exp.

TO RENT—SHERIDAN-RD., WIL. EXP.; rm., adj bath. Graceland 7065.

TO RENT—ROOMS—NORTHWEST.

SPRINGFIELD-AV., N., 2320—TO RENT—Fine, warm furn. room; 1 or 2 business men; board opt.; nr. Fullerton and Crawford cars. Ph. Albany 3849. K. RUUD.

TO RENT—2 BEAUTIFUL ROOMS, STEAM, bath, electric; fine home; French couple; gentlemen; $2.50 and $3; immaculate. Humboldt 483.

TO RENT—ROOMS—WEST.

ASHLAND-BLVD., S., 611—TO RENT — Lge. homey frt. rm.; run. h. wa.; st. heat.

CALIFORNIA-AV., S., 116—TO RENT—RM., steam, h. w., bath; new bldg. Gar. 5240.

FULTON-ST., 5108, 2D APT.—TO RENT—A furnished room to gentleman; modern.

JACKSON AND HOMAN—TO RENT—BY lady, large room with parlor and kitchen, priv., to lady. No other roomers. Address T 584, Tribune.

JACKSON-BLVD., 1429—TO RENT—LGE. parlor room; run. hot water; home surroundings.

JACKSON-BLVD., 2049—TO RENT—LARGE front room; also single. Seeley 2165.

MONROE-ST., 3170, 1ST—TO RENT—HIGH class mod. rooms; steam; excel. trans.; reas. Garf. 8073.

MONROE-ST., 3140—TO RENT—DOUBLE and single rooms; steam heat; elec. light; reasonable.

MONROE-ST., 2153—TO RENT—LARGE front rm., suitable for young married couple or 2 young men; kitchen privileges opt.

MONROE, 3165, NR. KEDZIE, 2D—TO RENT—Large front room; steam; phone; $3.

PARK-AV., 2759—TO RENT—FINE, WARM rms., nr. bath; every conv., 2 or 4 emp.; kitch., laundry priv.; all trans. Seeley 2598.

SACRAMENTO-BLVD., S., 322, 1ST—TO Rent—Rm.; mod.; st. ht.; private; 1 blk. L and surf.; reas.

WARREN-AV., 2526—TO RENT—RM., FUR., with or without kitchen priv.; private fam.

WASHINGTON-BLVD., 2735—TO RENT—Fine warm frt. parlor and bedroom, attractively furn.; $6. Wabash 554.

WASH.-BLVD., 2958—TO RENT—ELG. FUR. large and small rooms; h. w. heat; el. light.

WASHINGTON-BLVD., 4131, 1ST—LARGE, light s. h. room; strictly modern; $2.50; ph.

BACHELOR APTS., COR. LAKE AND N. Parkside-av., Austin—Beautifully furnished rooms; steam heat; fine electric reading lamps; hot water in every room; twin beds; shower baths on each floor; $12.50 to $40 per month; half block to Oak Park "L" and Northwestern railroad. Inquire 436 N. Parkside-av. Phone Austin 936.

TO RENT—CHOICE ROOM, CONGENIAL home; best loc.; perm.; young man; refs. Ked. 6826.

TO RENT—HOUSEKEEPING ROOMS.

South Side.

BERKELEY-AV., 4426—TO RENT—2 MODern furnished large housekeeping suite; range, electric lights; children welcome.

BOWEN-AV., E., 820—TO RENT—LGE. PARlor, hskpg. priv.; $4; other rms., $3; L, surf.

CALUMET-AV., 4821, 3D APT.—TO RENT—Will share beautiful light apt., furn., housekeeping, with married couple.

CALUMET-AV., 4620, APT. F—TO RENT—Large suite for hskpg.; mod.; 47th L.

CORNELL, 5245, 1ST—TO RENT—UNUSUAL suite, overlooking lake; pri. porch; I. C. ex.

DREXEL-BLVD., 4827—TO RENT—EXCEPtional 4 rm. hskpg. apt.; newly furn.; bath, stm., e. lgt., run. water, range, reas.; L, surf.

ELLIS-AV., 4400—TO RENT — ELEGANT 2 rm. hskpg. suite; stm ht.; el. lgt.; L and I. C.

ELLIS-AV., 6125—TO RENT—SUITE OF OUTside housekeeping rooms; reas.; exp.

ELLIS-AV., 3865—TO RENT—NICE LIGHT hsk. and living rms.; st.; h. w.; reas.

FORTY-FOURTH-PL., E., 1219, PALACE Apt.—To Rent—3 rm. hskpg. suites, furn. comp.; priv. porch; I. C., surf. Ken. L. Oakland 4741.

FORTY-SECOND-PL., E., 424—TO RENT—Large front, $3.50, hskpg.; steam; or another, $2.50; nr. L.

FORTY-SEVENTH-ST., E., 1034, 1ST — TO Rent—Large rm., lavatory, buffet; elegant apt. Drexel 6382.

FORTY-FIRST-ST., E., 206—TO RENT—Hskpg. rms.; r. w.; good tran.; $3 up. Oak. 3657.

FORTY-SECOND-ST., E., 440 — TO RENT—Furnished rooms for light housekeeping.

FORTY-THIRD, E., 321—TO RENT—LOVELY large room; priv. kitch.; L exp.

FORTY-THIRD-ST., E., 339—TO RENT—Front desir. hskpg. suite, also single room.

GRAND-BLVD., 3981 — TO RENT—NEWLY decorated large room, kitchenette; private lav.; steam; ½ blk. L; $25 mo. Douglas 6039.

GRAND-BLVD., 3752—TO RENT—COZY 1-2 RM. HKPG. APTS.; FAC. BLVD.; PIANO.

GRAND-BLVD., 3758, 2D—TO RENT—2 RM. SUITE FAC. BLVD.; STM.; ELE. DOUG. 328

GREENWOOD-AV., 4404 — TO RENT—LGE. nicely furn. rm., adj. bath; kitchenette.

GREENWOOD-AV., 4848—TO RENT—COMF. 3 rm. furn. apt.; reas.; L, I. C., surf. Holbrook.

HARPER-AV., 5735 — TO RENT—DESIRable clean suites, electric light; terms mod.

INDIANA-AV., 2606, 3D—TO RENT—WELL fur. sitting rm., alcove, kitchen; stm.; $4.50.

KENWOOD, 6119, 2D—TO RENT — LIGHT, well furn. front rooms; exc. location; I. C., L, and surf. Hyde Pk. 8213.

KIMBARK-AV., 6501, 4TH—TO RENT—LGE. light rms., hskpg. optional. Blackstone 2657.

LAKE PARK-AV., 3615—TO RENT—2 CONN. hskpg. rms.; steam ht., run. water, refrig.; phone, I. C. and surf.; $4.50.

LAKE PARK-AV., 4316, APT. 2—TO RENT—3 rms., furnished completely for hskpg.; modern. Kenwood 6727.

LAKE PARK-AV., 3852—TO RENT—ELEgant furnished rooms; single or ensuite; $2.50 up; I. C., L, surf.

LAKE PARK, 4323, 3D—TO RENT—MOD. 2 or 3 rm. suite; reas. Drx. 7077. NELSON.

MARYLAND-AV., 5604—TO RENT—ENTIRE floor, $20; linen, silv., laundry.

MICHIGAN-AV., 4104—TO RENT—NEW building, California apartments; 2 rooms and tiled shower bath; ready to live; disappearing bed; exp. service; $11 to $14.

MICHIGAN-AV., 2446—TO RENT—SMALL hskpg. suites; California style; ready to live; beautiful bldg.; 10 min. to loop; $7 to $15. Reduction by the month.

MICHIGAN, 4416—TO RENT—COZY PRIvate 2 room suite; porch; complete kitchen; no other hskpg. rooms; mod. house; good trans.

MICHIGAN-AV., 3618, 2D — TO RENT — BEAUT. RMS. IN MOD. APT.; ARRANGE TO SUIT.

MICHIGAN-AV., 2427—TO RENT—2 AND 3 rm. lt. hskpg. apts., single rms. Cal. 3243.

MICHIGAN-AV., 2956—TO RENT—NICELY furn. rms., hskpg.; steam, run. water; reas.

OAKWOOD-BLVD., 625—TO RENT—HSKPG. suite; also large front rm.; L ex.

PRAIRIE-AV., 4935—TO RENT—HSKPG. suite for economical couple; mod. Drex. 1299.

SIXTY-SECOND-ST., E., 922—TO RENT—Completely furn. 2 and 3 rm. hkpg. suites; steam; best trans. Midway 2536. SMITH.

SOUTH PARK, 3331 — TO RENT—BEAUtiful fr. rm., priv. bath; also hskpg. suite; other rms.; modern private home; reas.

SOUTH PARK-AV., 5820—TO RENT—3 FINE hskpg. rms., complete; pch.; yd.; ph. Sawyer.

VINCENNES-AV., 3559—TO RENT—EXCEL. 4 room stm. heated apt., complete for hskpg.

WABASH, 1823—TO RENT—NICELY FURN. rms.; stm., hot water; 5 min. to loop. Cal. 1597.

WASHINGTON PK.-CT., 4951, BLK. E. Grand-blvd.—To Rent—2 beaut. furn. rms.; priv. bath; hskpg.; gas range; stm.; mod. res.

North Side.

CARMEN-AV., 1212—TO RENT—RESIdence, 2 rm. front hskpg. suite; s. h., r. water, reas.; Argyle "L." Ravenswood 6967.

CLARK-ST., NO. 2622—TO RENT—LARGE, clean front room, st. h., hot water, etc.; 2 in family; no other roomers.

CLARK, N., 1416—TO RENT—2 LG. FRONT parlors, hskp.; s. h., elec., r. w., mod. imp.

CLARENDON, 3821, ½ BLK. N. BISMARCK Garden—To Rent—2 newly fur. hskp. apt.; $5.

DEARBORN, N., 1820—TO RENT—PRETTY Dutch dining rm.; hskpg. priv.; other rooms; stm.

DEARBORN, N., 1368—TO RENT—LARGE front rm.; nicely furn.; walk. dist.; reas.

DEARBORN, 1429, 2D—TO RENT—3 ROOMS, gas range, and single room. VARNUM.

KENMORE-AV., 4733, 2D—TO RENT—2 sunny frt. rm. suite; hskpg. priv.; mod.; also single rms.; 2½ blks. Wilson exp. Sunny. 5006.

LANE-CT., 2027, THE LANE, NR. CENter-st.—To Rent—First class 2 room apt. for hskpg.; also large room; stm.

LA SALLE, N., 827—TO RENT—LARGE FRT. hskpg. rm., nicely furn; newly decorated; run. water. Ph. Superior 1714.

LA SALLE-N., 1087—TO RENT—HSKPG. suite of 2 or 3 rooms; mod.; steam.; walking distance. HOWARD. Ph. Superior 8377.

LA SALLE, 1606—TO RENT—2 ROOMS AND range; hskpg.; lav.; ph.

LA SALLE, N., 1528—TO RENT—2 FRT. RMS. Range, elec., steam; exc. trans.

MELROSE-ST., 643—TO RENT—NICE LARGE rm., mod.; all conv.; reas. Wellington 1175.

RACINE-AV., 4611, 1ST—TO RENT—2 RM. hskpg. suite; completely furn.; Wilson ex.

ROSLYN-PL., 430—TO RENT—TWO BEAU furn. hskpg. rms.; stm., elec. light.

SHERIDAN-RD., 4639—TO RENT — 3 RM. hskpg. suite; cozy and light. Edge. 2787.

SUNNYSIDE, 1007—TO RENT—[illegible] rm.; kitch. priv.; Wil. exp. Kierlan. Edge. 7116.

WALTON-PL., E., 38, APT. B—TO RENT—Nicely fur. hskpg. suites, mod., 2 to 6 rms.

WILTON-AV., 3833, 1ST — TO RENT — 3 conn. rm. suite, modern; kitchen, bedrm., dining rm.; gas stove; porch; large pantry; $8; fam. of adults; 2 blks. Sheridan ex. [illegible]

WINTHROP, 4867—TO RENT—2 RM. FURN. suite; stm., e. l., priv. kit.; Arg. ex. Edg. 2261.

WINTHROP-AV., 5031—TO RENT—2 ROOM frt. lgt. hskpg.; priv. res. Edge. 9533.

WRIGHTWOOD, 535—TO RENT — FRONT suite; light housekeeping rms.; stm. heat.

TO RENT—HOUSEKEEPING ROOMS.

North Side.

TO RENT—NR. BISMARCK GARDEN, MOD. frt. rms.; kitchen privil. Well. 2428.

Northwest Side.

ARMITAGE, 4629—TO RENT—2 COZY HSKG. suites, furn. complete; h. w. h.; fine bath; plenty hot w.; ex. trans. Belmont 9720.

TRIPP-AV., N., 4026, 1ST—TO RENT—5 RMS. and pantry; 1 block from Irving Pk. sta., C. & N. W. R. R. 15 min.; also surface; $15. Holmes.

West Side.

CAMPBELL, S., 433—TO RENT—SUN. RMS., sing. or suite; plenty h. w.; ex. trans.; ph.

CARPENTER-ST., NO. 161—TO RENT—Strangers arriving in Chicago or parties rooming or boarding should see the 2 room suites, complete for hskpg., elec. light, dishes, bedding; $2, $3, and $3.50 wk. We have respectable tenants and rooms for more. So quiet here it's called "Peaceful Valley."

MADISON-ST., 1550, 1ST—TO RENT—SPLENdid light housekeeping rooms; excel. transp.

OAKLEY-BLVD., S., 502—TO RENT—FINE rooms, single or en suite; every mod. conv.; hskpg.; gas stove, dishes; laundry. Seeley 748.

WARREN-AV., 2206 — TO RENT — LARGE warm front rooms, complete for hskpg.; reas. West 5970.

WANTED—TO RENT—ROOMS.

WANTED — TO RENT—BY PROMINENT young business man, home on South Side, with middle aged couple of refinement; prefers room with alcove or two connecting rooms; must be within easy reach of Englewood Lake Shore Station. Address D N 49, Tribune.

WANTED—TO RENT—BY A YOUNG MARried couple, two or three furnished rooms, or small apt., for light housekeeping, on North Side. Address D O 1, Tribune.

WANTED—HOME IN STRICTLY PRIVATE, refined Protestant family; widow employed, daughter 12 yrs.; piano; North Side; L exp. Address T F 561, Tribune.

WANTED—TO RENT—GENTLEMAN WISHes room in exchange for Spanish or German lessons. Address W 554, Tribune.

WANTED—TO RENT—BY TWO YOUNG men, room south end Lincoln Park; state particulars. Address W 581, Tribune.

WANTED—TO RENT—NEWLY FURN. FRT. rm. Phone Sunnyside 5466. HUECKER, 4802 Winthrop.

WANTED—TO RENT—1 OR 2 MOD. UNfurn. rooms in Edgewater, by lady employed. Refs. Address T X 536, Tribune.

BOARD AND LODGING—SOUTH.

BLACKSTONE-AV., 5714-16, THE HARVARD—Choice locality; 12 minutes to loop, 3 minutes to station or electric; desirable single room or suites, $8 up main building, $6 up annex; reputation for good board. H. P. 2780.

BLACKSTONE-AV., 5338, THE GREYSTONE—Spacious outside single rms., with lavatory; also attractive bachelor apt. NOTED FOR OUR SUPERIOR TABLE. I. C. exp. and surf. Nr. lake and Jackson Park. Tel. H. P. 1127.

BLACKSTONE-BLVD., 5626—DOUBLE AND single rs.; good board; priv. home. H.P. 2504.

CALUMET-AV., 4826—MOD. DOUBLE RMS.; excel. board; home comf.; 47th ex. Berman.

CALUMET, 4341 — LARGE FRT. RM. couple emp.; ½ bl. L ex., surf. Drexel 4739.

CORNELL-AV., 5540—THE NORTHROP AND Annex—Exclusive family hotel, 3 room suite with bath and porch, and other rooms; excellent cuisine; I. C. and surf. Midway 5183.

CORNELL-AV., 5227—THE GALE—ATTRACtive rooms, single or en suite; rates to bus. people; home cooking; 1 blk. I. C. ex.; ref.

DREXEL-BLVD., 4168—SUITE OF ROOMS, second floor; fine view; neat; hot and cold water; first class board; for refined married couple; reasonable.

EAST END-AV., 5116—DOUBLE AND SINgle frt. rms.; priv. lav.; home table; I. C. ex.

ELLIS-AV., 4349 —2 OUTSIDE RMS., WELL HEATED; HOT WATER; HOME COOKING. REAS. KEN. L, I. C., SURF.

FIFTY-FOURTH-ST., E., 1418—LARGE LT. south front rooms; priv. lavs.; mod.; s. h.; home; best table; reas.; I. C. exp. H. P. 366.

FORRESTVILLE, 5050, 3D—EXCEL. BOARD for young lady, mod. home; 51st L; ph.

FORTY-FIFTH-ST., E., 929, NR. DREXELblvd.—To people of refinement in elegantly appointed home; select, large, light rooms with running water; select table. Ph. Kenwood 6260.

GRAND-BLVD., 3633—BEAUTIFUL LARGE rm.; board; suit. 2 business men; e. L., steam, phone; home cooking; piano; $6-$7.

GRAND-BLVD., 4017, 1ST APT.—RM. AND board for bus. people; every conv.; reas.

HARVARD-AV., 7134—TO RENT—LARGE double room; also single; excellent home cook; C. R. I. & P. Ry. Phone Stewart 2755.

HARPER-AV., 5400—WARM, DOUBLE, sunny front rm., twin beds, priv. lav.; also single rm.; superior table; nr. 53d I.C. H.P. 1224.

KIMBARK-AV., 6601, 3D — MOD. RMS. home comforts; exc. table; I. C., "L."

KENWOOD, 6227, 1ST—FRONT SUITE, ALSO single room, with board; reasonable; refined home; I. C., "L" exp. trains.

LAKE PARK-AV., 4011, 3D—LARGE, ATtractive, outside room; also single room; steam, electricity, elevator service; excellent home table; I. C., Ken. L, surface; reasonable. Oakland 5013. MRS. INGRAM.

LAKE PARK-AV., 4318—PRIVATE HOME; ATTRACTIVE DRAWING RMS., LARGE BEDRMS.; INDIV. TABLES; REF.; I.C. SUR.

MICHIGAN-AV., 2949 — COMFORTABLE, modern, pleasant rooms; steam heat; fine German table; refined; quiet neighborhood.

OAKENWALD, 4339—FRONT RM.; BATH; single; exc. table; I. C., Ken. L, surf. Drex. 1695.

PRAIRIE, 2448—LARGE FRONT ALCOVE, well heated, nicely furn. rms.; excel. home table; priv. fam.; reas. Ph. Calu. 4976.

PRAIRIE-AV., 4801—FIRST CLASS JEWISH boarding house; excel. table; all light rms.; mod. Phone Kenwood 1783. "L" exp.

PRAIRIE, 4406, 3D—A LARGE RM. FOR 2; ex. board; priv. family; reas.; L exp.

WOODLAWN, 6058—BEAUTIFUL FRONT room; board; parlor; private. GRANT.

THE OAKWOOD, 739 Oakwood-blvd. DREXEL 459. AN IDEAL HOTEL. Rms. single or in suite. Run. wat.; stm. heat. Excellent Chef. Rates $6 up. L exp.

BOARD AND LODGING—NORTH.

CASS-ST., 637—LARGE OUTSIDE FURN. rms.; priv. bath, steam, home comforts; ex. cuisine; price mod. Ph. Superior 5538.

CLEVELAND, 2025, NR. LINCOLN—EX. RM. and board; stm.; $5.50 and $6 wk. Borgman.

DEARBORN, 1257—FRONT ROOMS, SINGLE or suite, for married couple; elec., steam, run. water, excel. table, walk dist. Sup. 6768.

DEARBORN, N., 1159—2 MOD. RMS.; STEAM, lavatory; best board; reasonable.

DEARBORN, 1261—RMS. WITH ALCOVE; pri. bath; other rms.; cater to fam. Sup 2308.

DEARBORN-ST., N., 1619, 2D—FRONT SINgle; excel. table; fine location.

EASTWOOD, 2432—2 NEWLY FURN. RMS.; suit. 2 or 3; priv. bath; no other roomers or boarders; priv.; Rav. exp. Sunnyside 9264.

ERIE-ST., E., 153—VERY ATTRACTIVE room with private bath; all modern improvements; cuisine the best; high class house; walking distance.

ELM-ST., E., 68—6 DOORS TO LAKE. LARGE RMS., BATH; BEST TABLE; EXCLUSIVE.

FULLERTON-PKWY., 549—BEAU. DOUBLE and single rooms; electric light; run. water; exc. table; home surrdgs.; near all car lines.

FULLERTON-PKWY., 440, APT. C—DESIR frt. sing. rm.; best ht.; exc. table. Linc. 8643.

GALT-AV., 917, 3D—LARGE LT. RM., NICEly furn. good board. Sunny. 9681.

GREENLEAF-AV., 1445—THE GREENLEAF—Beaut. sing. and 2 rm. suites, facing street; nicely furn.; lge. closets; priv. bath; run. water; exc. table. Rogers Pk. L sta. R. P. 667.

KENMORE-AV., 4921, 2D—NICE LARGE room; 1 or 2; good board; $6 each; Argyle ex.

LINCOLN PKWY., 706—BEAUTIFULLY furnished room, private bath, south exposure, suitable for 3; other rms. with lavatories; steam; house kept warm; meals of selected food carefully prepared; courteous treatment assured to all guests; wk. dist.; superior neighborhood. Phone 6518 Superior.

SHERIDAN-RD., 915—THE GRACELAND—Two room suites or single rooms, newly furnished, private baths, porches; excellent table; N. W. L. Sheridan-rd. sta. Graceland 7379.

SHERIDAN-RD., 4710—PLEASANT HOME for permanent people; rooms, single or en suite; excellent table; Wilson ex. Ravens. 2952.

WAVELAND-AV., 1032, 3D—SUNNY FRT. rm.; S. H., elec.; priv. fam.; board opt.; N. W. L. Wellington 4165.

WINTHROP-AV., 5938—UNUSUALLY ATtractive accommodations for 3 to 5 men or family without small children; highest class board; nr. lake and "L." Ravenswood 6996.

WINTHROP-AV., 4727—NICELY FUR. RM.; exc. board; Wilson exp. Edgewater 7404.

WISCONSIN-ST., 226—HOTEL WISCONSIN—1 block from Lincoln park; light, pleasant rms. with board; single, $6 and up; double, $12 and up; steam heat; run. water. Lincoln 1848.

WRIGHTWOOD-AV., 635—DESIR. ROOM, 2D floor; s. h.; good table; reas.; ref.

BOARD AND LODGING—WEST.

WASHINGTON-BLVD., 1416—ELEGANTLY furnished rms., with board; steam heat, hot water; walking dis.; $5 up. Monroe 3839.

WASHINGTON-BLVD., 3063—LARGE FRT. room and 1 single, newly furn.; elec. lights; steam heat; good home cooking.

BOARD AND LODGING—HOTELS.

NEAREST TO COLISEUM. AUTO SHOW. CALVERT HOTEL. Ph. Calumet 5460. Cor. E. 18th-st. and S. Wabash-av. New, modern; 75c up daily; $3.50 up weekly.

THE TUDOR, COR. CASS AND ERIE-STS. ½ Mile North of Loop—Homelike family hotel; excellent cuisine; rates reasonable; rooms with bath. Phone Superior 4759.

KENWOOD MANOR, 1134 E. 47TH-ST.—Most beautiful residential section; outside rooms with bath, running water and phones; cozy suites; table A1. Kenwood 3185.

SHERIDAN PARK HOTEL, 4631 N. RACINE-AV.—COMFORTABLE HOME FOR BUSINESS PEOPLE; EXCEL. TABLE; $8 TO $12 SINGLE; 1½ BLKS. WILS. L. EDGE. 2721.

NEW BRADFORD HOTEL, 3000 MICHIGAN-av.—200 comfortable, warm rms., homelike atmosphere; 1 block to all South Side cars; rates $8 to $10 weekly. Doug. 6691.

BELVOIR HOTEL, 3065 E. 47TH-ST.—IN the heart of "Beautiful Kenwood." Splendid rooms with running water and phones; very best table. Car at door. Oakland 1051.

MONTICELLO HOTEL, 4549 OAKENWALD-av.; Ken. res. dist.; outside room with running water, $1.50 up; special fam. rates in 2 and 3 rm. suites; very best table. Oakland 6877.

CORNELL-AV., 5151—HIGH CLASS FAMILY hotel; modern; American plan; valet service; shower baths; billiard rm. Mid. 4352-53.

READSBOROUGH HOTEL—Rooms, single or en suite; priv. baths; cafe a la carte; 1 blk. Wilson exp. 4606 N. Racine.

THE BREWSTER, 1 TO 4 RM. SUITES, with bath, maid service. 500 Diversey-pkwy. Wellington 7123.

BOARD AND LODGING—HOTELS.

HOTEL HAYES AND ANNEX. FAMILY HOTEL. WOODLAWN. ONE BLOCK FROM ELEVATED STATION JACKSON PK. EXPRESS. CONVENIENT TO ILLINOIS CENTR'L. NICELY FURNISH'D, WITH OR WITHOUT PRIVATE BATH. RATES $1.50 TO $2.50 PER DAY, $8 TO $14 PER WEEK. DOUBLE, $15 to $19 PER WEEK. PHONE HYDE PARK 4400. 64TH AND UNIVERSITY-AV.

St. Regis Hotel
512-22 N. CLARK-ST., COR. GRAND-AV. European Plan. 150 OUTSIDE ROOMS WITH EVERY MODERN CONVENIENCE. Single rooms, $5 to $10 per week. Double rooms, $6 to $12 per week. Four minutes to Business District. Most satisfactory accommodations in city. CAFE IN CONNECTION. Phone Superior 8870.

NOW IS THE TIME FOR SINGLE LADIES, young men, and married couples to live at the HOTEL DEL PRADO. Our low WINTER WEEKLY RATES, $15.00, $16.00, $17.50, to $21.00 for Room, Bath, and Board. For Room ALONE, $7.50, $8.50, and $10.50 per week; all with bath. Two rooms with bath between and Board for married couple—$30.00, $32.50, $35.00, and $40.00 weekly. Large, airy rooms, always warm and sunny. Dancing every Wednesday evening. Concert every Sunday evening. 12 minutes on Illinois Central Express at Randolph and Van Buren-st. stations. Hotel Del Prado. Hyde Park 2410.

HOTEL PLYMOUTH. Broadway and Leland. Ph. Edgewater 9200-1-2-3-4. 16 minutes to the loop. THE NORTH SIDE'S newest absolutely modern fireproof hotel. 165 outside cheerful rooms, single, and 2-3-4 room suites, mostly with bath. A particular hotel for particular people. Residential and transient. 1 square north from Wilson Elev. station.

HOTEL LA STRAIN—AMERICAN AND EUROPEAN PLAN—3535 ELLIS-AV. Cozy steam heated, electric lighted rooms, single or en suite; local and long distance phones in every room; elevator service day and night. American plan, $8-$15 per week. Special family rates. European plan. Attractive weekly rates. Best home cuisine. I. C., Cottage Grove, and 35th cross lines 1 blk.; 10 min. ride to business and amusement centers. J. O'DONNELL, Prop. Douglas 7100.

HOTEL GRASMERE, European, 4621 Sheridan-rd. Ravenswood 3701. MOST EXCLUSIVE hotel on North Shore; just completed; every room with bath; single or en suite, with private porches; large, beautiful sun parlor; Wilson-av. sta. N. W. Elev.; 18 min. to loop; 2 blocks from lake.

COLONIAL HOTEL, 6325 KENWOOD-AV. MIDWAY 1626. ROOM AND BOARD Single, $8 up; double, $15 up; beautiful loc., nr. Jackson Park; steam heated, inclosed winter porch; congenial people; dances every month; 1 blk. I. C., L, and surface.

EASTWOOD HOTEL. Am. or Europe. 4644 Sheridan-rd. Edgewater 3197. ELEGANT SINGLE rooms; also 2 and 3 rm. suites; private baths, phones, and porches; 15 minutes' ride to business center; Wilson express elevated. Especially low winter rates.

THE ARCOLA, 3800 LAKE PARK-AV. — A family hotel for adults of refinement. Suites with and without private bath. Single rooms with hot and cold water. Table best market affords. American plan. Rates moderate. Best transportation. Most desirable place for business people.

THE KENWOOD HOTEL, 47th and Kenwood. 2 TO 4 RM. SUITES with bath; beautifully furnished or unfurnished, as desired; $50 per month up; cafe a la carte. Phone Oakland 1600.

HOTEL BERKELEY, 1011 E. 41ST-PL.—Family hotel, suites and single rooms, with hot and cold water; phone; elevator service; rates moderate; ½ blk. Kenwood L; home cooking; desirable home for business people; American or European plan. Oakland 2025.

HOTEL NAVARRO. American Plan. 1026 SUNNYSIDE-Av. Wilson Exp. Broadway Surf. 3 rm. suite with bath; 2 rm. suites; run. water, priv. lav.; congenial people; guest dances weekly; moderate prices.

NETHERLAND HOTEL, 2124-26 MICHIGAN-av.; six minutes to business center; all outside, cool rooms; single or en suite; rates 75c to $2 per day, $4 to $9 per week. Phone Calumet 4615.

THE ADLON—ROOMS, SINGLE OR EN SUITE; private baths; phone in each room; luxuriously appointed; use of private garage. 3322 Michigan-blvd. Douglas 3867.

DREXEL ARMS HOTEL—200 ROOMS; FINest $1.50 and $2 rooms with bath in city. Drexel-blvd., Oakwood-blvd., Cottage Grove.

BOARD WANTED.

BOARD—TRAVELING SALESMAN WANTS 2 rooms with board in modern home of small private family. Will pay $15 per week. References required and given. Address T 250, Tribune.

BOARD, HOME, AND CARE FOR NERVOUS patient; one or two ladies; West Side pref. Address X C 223, Tribune.

TO RENT—HOUSES—SOUTH.

TO RENT—3568 GRAND-BLVD., BEAUTIful residence, detached, on 30 foot lot; 12 large, light rooms; hardwood floors; electric light; rent reas. HOBBS & GRUBB, 105 E. 31st-st.

TO RENT—ROOMING HOUSE; FINEST LOcation on S. S.; steam heat, hot and cold water in every room; 354-6 E. 24th-st. Adams, Carson & Co., 30 N. La Salle-st. Franklin 786.

TO RENT—2013-2017 INDIANA-AV., ADjoining; choice loc. for rooming and boarding house; will decorate for responsible party. T. E. WELLS, 150 W. Jackson. Wabash 3592.

TO RENT—3660 MICHIGAN-AV., 9 ROOM house; newly decorated; furnace heat; large, bright, airy rooms; rent $45. ALEX. FRIEND & CO., 29 S. La Salle-st.

TO RENT—3105 GROVELAND-AV., BRICK house, 9 light rooms; near I. C. and surface lines; reasonable rent. Oakland 3140.

TO RENT—2458 PRAIRIE-AV., LARGE 14 room steam heated house; fine shape. W. M. BRINKMAN, 3119 Indiana-av.

TO RENT — 2419 CALUMET-AV., 10 ROOM house; steam plant; $50. W. H. McCLELLAN, 29 E. 31st-st.

TO RENT—HOUSES—NORTH.

TO RENT—MODERN 9 ROOM HOUSE, 2 toilets; 50 foot lot; front and rear porches; billiard room, equipped; good transportation; near Lincoln Park; $65; furnace. Tel. Lincoln 695.

TO RENT—MODERN 12 ROOMS, CORNER; 2 blocks from Lincoln and Addison sta., N. W. L; furnace; $45. Ph. Graceland 902.

TO RENT—HOUSES—WEST.

TO RENT—1710 PARK-AV., STONE FRONT 10 room house; running water in most rooms; 2 baths; front and rear yards; large barn. ALEX. FRIEND & CO., 29 S. La Salle-st.

TO RENT—HOUSES—SUBURBAN.

TO RENT—HOUSES IN ALL NORTH SHORE suburbs, furnished or unfurnished. The indications are for a strong demand this spring. If you are thinking of going to the North Shore you had better get in touch with us soon. McGUIRE & ORR, 74 W. Washington-st. 5 North Shore Offices.

TO RENT—1 YR., GLENCOE, E. S., NEAR lake, new, mod. 5 rm. bungalow; screened porch; large shaded lot; every conv.; immed. poss.; rent $60 mo. Address T H 101, Tribune.

TO RENT—EVANSTON TO LAKE FOREST, furnished and unfurnished houses and country places. J. L. FLOYD, 35 N. Dearborn-st.

TO RENT—FURNISHED HOUSES.

TO RENT—FURNISHED RESIDENCE, 4023 INDIANA-AV. Ten room; completely furnished; $60. BOWERS, LEIBRANDT, O'BRIEN, Doug. 1588. Aut. 73-386. 3457 Indiana-av.

TO RENT—OR SALE—MODERN 9 RM. house in Berwyn; furnished or unfurnished; reas.; good trans. Address T O 265, Tribune.

WANTED—TO RENT—HOUSES.

WANTED—TO RENT—FURNISHED HOUSE on N. or S. Side; answers state lowest rental. Address V 512, Tribune.

WANTED—AT SUMMER RESORTS.

WANTED—TO RENT OR BUY SUMMER home on good lake within 100 miles of Chicago. Address V 490, Tribune.

TO RENT—FLATS—SOUTH.

TO RENT—HIGH GRADE 6 ROOM APTS.; every convenience; concessions. Estate of R. J. BUSCH, 30 N. La Salle-st. Franklin 786.

TO RENT—NEW 6 RM. APT., $40; 2 BATHS, sun parlor; $60 apt.; lease expires May 1st. 5328 Kimbark-av. Midway 7414.

TO RENT—4 AND 6 ROOM FLATS; $23-$30; steam, hot water; hardwood floors; nr. I. C. Murphy door beds. 3537 Cottage Grove.

TO RENT—MODERN FLATS, 3-8 ROOMS, northwest corner Wabash and 23d-st. Office 26 E. 23d. Phone Cal. 1172.

TO RENT—3312 COTTAGE GROVE-AV., 5 ROOMS AND BATH; MOD.; STEAM HEAT; HOT WATER; OUTSIDE LIGHT; $28.

TO RENT—HIGH CLASS 5 ROOM APT., 4717 Forrestville-av., $40. REIDENOUER & ERICKSON, 536 E. 47th-st. Oakland 316-7.

TO RENT—3700-3708 GRAND-BLVD.; LOW rentals; 4 rms., $35; 5 rms., $37; 6 rms., $52.50; private balconies; fine bldg. See janitor.

TO RENT—4 RM. APTS.; COLORED PEOple; bath, gas; $15; L, surf. Blacket 1660.

TO RENT—2 RMS., BATH AND KITCHENette. 1225 E. 47th-st.; $30. Ph. Oakland 751.

TO RENT—MODERN FLATS, 4008 GRAND-blvd., 7 R. Cor. 30th and Vernon-av., 9 R.

TO RENT—4750 MICH.-AV., 1ST, 6 R. 1ST class bldg.; liberal concessions to May 1.

TO RENT—6 RMS.; STEAM HEAT; SUBlease; $37.50; 7439 Jeffery-av. Ph. Mid. 7662.

TO RENT—3501 LAKE-AV., 2-4-7 ROOMS; fireproof; steam; view of lake; $20-$35.

TO RENT—4733 LANGLEY-AV., $30 TO $35; large, light 7 and 8 room heated apmts.

TO RENT—3725 LANGLEY-AV., CHEAP, large, light, modern 6 room heated apmt.

TO RENT—FLATS—SOUTH.

JOHN A. CARROLL & BRO.
1533 E. 53D-ST.
4 PHONES. ALL HYDE PARK 440.

NEW BUILDINGS.

1027 Hyde Park-blvd., near Greenwood, 8 rooms, 3 baths, sun parlor and sleeping porch......
S. w. cor. 52d-st. and Dorchester-av., 5 and 6 rooms, shower baths, sun parlors......$65 and up
S. e. cor. 54th-st. and University-av., 5 and 6 rooms; best values in Hyde Park......$40 and up

8 AND 9 ROOMS.

N. w. cor. 55th-st. and Everett-av., 9 rooms, 3 baths, sun parlor, vacuum cleaning, unobstructed view of lake and Jackson Park......$150.00
5436 East End-blvd., 3 baths, sun parlors, sleeping porch......150.00
5454 Everett-av., 2d, detached bldg., 40 ft. front porch......150.00
5490 Everett-av., 2d, 8 rooms, 3 baths, sun parlor......125.00

7 ROOMS.

5463 East End-blvd., best value on the street......75.00

6 ROOMS.

5315-21 Cornell-av., 1st......70.00
5433 Cornell-av., 3d......65.00
5209 Woodlawn-av., 3d......45.00

5 ROOMS.

6137 Dorchester-av., 3d, near S. S. "L" and I. C. express......42.50

4 ROOMS.

5418-28 Woodlawn-av. and 5417-27 University-av., 4 rooms, extra large and light, private front and rear porches......$35 and 37.50

W. K. YOUNG & BRO.,
BANK FLOOR, MARQUETTE BLDG., DEARBORN AND ADAMS-STS. LOCAL BRANCH OFFICES: 47TH AND LAKE-AV. 55TH AND BLACKSTONE-AV. 63D AND KIMBARK-AV. 5500 INDIANA-AV.

POPULAR PRICED APARTMENTS IN THE BEST RESIDENCE SECTIONS OF THE SOUTH SIDE. OPEN FOR INSPECTION.

ELLIS-AV. AND 54TH-ST., n. e. cor., 4 and 5 room apartments; attractive location; near Chicago University......$35 up
HYDE PARK-BLVD. AND KIMBARK-AV., s. e. cor., 5 and 6 rooms......$27.50 up
51ST-ST. AND EVANS-AV., n. e. cor., fronting park; 4 and 5 rooms......$32.50 up
CHAMPLAIN-AV. AND 64TH-ST., s. e. cor.; new bldg.; 4 rooms......$32.50 up
INDIANA-AV. and 45TH-ST., s. w. cor.; high class apartments; 4 and 6 rms......$35 up
GARFIELD-BLVD. AND WABASH-AV.; modern 4 and 5 room apartments......$28 up
4048 CALUMET-AV., 5 rooms......$40.00
5925 WABASH-AV., 4 rooms......32.50
4452 SIDNEY-AV., 7 rooms......45.00
1310 E. 54TH-PL., 5 rooms......45.00
1128 E. 54TH-PL., 4 rooms......36.00
1365 56TH-ST., 5 rooms......45.00

Call at our branch offices for particulars on these apartments.
SPECIAL CONCESSIONS TO MAY 1ST.

4 AND 5 ROOM APTS.
Sun Porches. New Bldgs.
S. W. Cor. 53d-st. and Greenwood-av.; 4 and 5 rooms; $47.50 to $60.00.
533 E. 60th-st., cor. Rhodes-av., facing Washington Park; 5 rooms; $42.50 and $50.00.
5428-30-32 Kimbark-av., 4 rooms, $38.00.
Agents on premises. WM. T. WOODLEY, Main 1633. 6 N. Clark-st.

TO RENT— LA SALLE APTS. 1, 2, AND 4 ROOMS. High grade, fireproof constructed building. Apartments have shower baths, especially designed dining rooms, and all modern conveniences. N. W. cor. of 53d-st. and Kenwood-av. Agent on premises. KEIDEL & MORAN, Main 1633. 6 N. Clark-st.

TO RENT— NEW STEAM HEATED 4 AND 5 ROOM FLATS. SUN PARLORS. S. w. cor. 54th-st. and Ingleside-av.; large sunlight rooms; fireplaces, bookcases, electric fixtures; best on South Side. Open today. Agent at bldg. Low rents. DRAPER & KRAMER, 25 N. Dearborn-st. Branch Offices: 67th-st. and Dorchester-av. 47th-st. and Calumet-av.

TO RENT— Apartments in the Beveridge Building, 26th-st. and Calumet-av. Steam heat, elevator service night and day. Watchman on duty at all hours. 3-4 and 5 rooms. $18 to $30 per month. See agent in office of building. Or call "Rent Dept." 3751 Randolph. Building phone 4655 Calumet.

NEW 7 ROOMS,
6342 KENWOOD-AV.; 2 BATHS, WITH SHOWER; LARGE, LIGHT BEDROOMS; EXTRA LIBERAL CONCESSION IF TAKEN THIS WEEK. RENT $85. GRAPPERHAUS, RUSSELL & CO., 1346 EAST 63D-ST. HYDE PARK 2976, OR TELEPHONE HYDE PARK 6314.

TO RENT— NEW FLATS. 4 ROOMS. Sun parlors, In-a-Dor beds, rear porches. 5640-46 Maryland-av. Up to date. DRAPER & KRAMER, 25 N. Dearborn-st. Branch office, 47th-st. and Calumet-av.

TO RENT—FOLLOWING 6, 7, AND 8 ROOM flats; steam heat, hot and cold water, electric lights, etc. See janitor on premises.
4500 Vincennes-av., 8 rooms......$37.50
4506 Vincennes-av., 8 rooms......35.00
4500 Vincennes-av., 8 rooms......40.00
EDWIN ROMBERG, 30 N. La Salle-st.

TO RENT—6548 GREENWOOD-AV., 7 RMS.; steam; all light; fine trans.; $37.50. 6436 Kimbark-av., 7 rooms; steam; $35.00. 6101 Kenwood-av., 7 outside rooms; steam; 2 baths; I. C. and "L" express; $70.00. GEO. H. DOTY & CO., 1326 E. 63d-st. Blackstone 131.

TO RENT— HOFFMAN & BECKER, —TO RENT. Tel. Drexel 700. 360 E. 51st.
5616 South Park, new 7 R., sun parlor, and 2 porches, 2 baths; very high class......$90
4322 Michigan, 7 R., 2 baths, porches......$75 up
427 E. 45th, 8 large rooms, 2 baths......$60

TO RENT—2409 E. 62D-ST., 2D APT., FOUR rooms, thoroughly modern and up to date; newly decorated; conveniently located to I. C. and South Side L; price $35; possession at once. J. B. BARSALOUX, 1461 E. 63d-st. Phone Hyde Park 10.

TO RENT—5521 KENWOOD-AV. 5 and 6 room apts., $22.50 to $30. ELECTRIC LIGHT FREE; steam heat, hot water, janitor, and elevator service. H. C. CHAPMAN, Agt. Tel. Midway 1835.

TO RENT—HOLTON, SEELYE & CO., 140 S. Dearborn-st.
724 E. 45th-st., 7 rooms......$30
407 E. 66th-pl., 5 rooms......30
5828 Dorchester-av., 6 rooms......[illegible]

TO RENT—STEAM HEATED FLATS, 17 TO 31 E. 31st-st.; modern; 5, 6, and 7 rooms; newly decorated; $24 to $30. 3845 State-st., 5 rm., 2d fl., front; $25. W. H. McCLELLAN, 29 E. 31st-st.

TO RENT—BLACKSTONE APTS., 5921-37 S. Michigan-av.; 5 rooms, elegant apts., sun parlors, etc.; beautiful court bldg.; rents $50; concession. REGELIN, JENSON & CO., 82 W. Wash.-st.

TO RENT—HERE'S A WARM, COZY, LIGHT 4 rm. apt. you will snap up when you see it; high grade bldg.; electric light, etc.; only $30. 703 E. 46th-st. Also have 6119 Ellis-av., 7 r. apt., $38. Excellent transportation.

TO RENT—APT., 3340 GRAND-BLVD., SIX rooms; steam heat, etc.; modern; best transportation; $60. Apply janitor in basmt., or R. 311, 35 S. Dearborn-st.

TO RENT—3115 PRAIRIE-AV., NEW, MODern 4 room flat, wall beds......$35
3351 Calumet-av., 6 rooms, steam......25
W. M. BRINKMAN, 3119 Indiana-av.

TO RENT—4931 GRAND-BLVD., 1ST APT.—7 light rooms, 2 baths, modern; $80; liberal concessions. BOMASH, 105 W. Monroe. Tel. Central 3843.

TO RENT—N. W. CORNER 41ST-ST. AND Indiana-av., 6 and 7 rooms, steam; $30 to $45; liberal concessions. DUFF & MASSEY, 8 S. Dearborn-st.

TO RENT—7234 HARVARD-AV., HAMILton Pk., R. I. trains; La Salle sta. 20 min. 42 new 3-4-5 rooms, $30-$45; concessions. JOHN H. GAY, 205 W. 63d-st. Went. 205.

TO RENT—STEAM HEATED FLATS NEAR JACKSON PARK; I. C. AND L EXPRESS. 1542 E. 65TH-PLACE. 4-5 ROOMS, $22.50-$25.00 PER MO.

TO RENT—561 E. 34TH-PL., NEAR WOODland Park; light 6 room flats; steam heat; modern conveniences; reasonable. See janitor.

TO RENT—6 AND 8 ROOM FLATS; ALL modern; will rent very reasonable. See janitor. 3434 South Park-av.

TO RENT—6439 YALE-AV., NEW 5 ROOMS, sun parlors, steam, vacuum cleaners; concessions. B. B. REDFIELD, 246 W. 63d-st.

TO RENT—4542 COTTAGE GROVE-AV., 4 room light flat; steam heat, hot water; $21. J. S. SHEARER & CO., 4250 Cottage Grove-av.

TO RENT—5602 KENWOOD-AV., 1ST APT., 5 rms.; nr. university and parks; $35. AUSTIN H. PARKER, 1509 E. 57th-st. Hyde Pk. 136.

TO RENT—FLATS—NORTH.

TO RENT—6 LARGE SUNNY SOUTH RMS., sun parlor, private porch; garage; best trans. Lib. concessions; vacant. Edgewater 7502.

TO RENT—6 RMS.; STOVE HT.; $24. 1ST. 3936 N Oakley-av. Graceland 3386.

TO RENT—$35; STRICTLY MOD. APT., 4 R. and den. 5647 Winthrop-av.; Argyle L sta.

TO RENT—NEW 2-5 R. APTS.; STEAM; A1 dec.; reas. Ph. 3765 Wellington.

TO RENT—3022 MOHAWK-ST., 5 RMS., 1ST floor; furnace heat; free to Feb. 1; $25.00.

TO RENT—ROGERS PARK, STRICT. MOD. 5 r. apts., $38 & $30; nr. L. 6719 Glenwood-av.

TO RENT—FLATS—NORTH.

JUST COMPLETED
in Lane Park.
S. W. Corner of Addison and Janssen-av. ONE OF THE MOST EXCLUSIVE RESIDENTIAL DISTRICTS ON THE NORTH SIDE. High grade apartments, 4 and 5 rooms, with large inclosed sun parlors; all the VERY LATEST UP TO DATE equipment. READY FOR OCCUPANCY NOW. Agent on premises; take "L" to Southport-av. station, 1st station west of Belmont-av. station; 1 block from surface. BECKLENBERG, Owner, 29 S. La Salle. Tel. Randolph 884.

TO RENT—3651-53 PINE GROVE-AV. Cor. Waveland-av., 1 block from lake. New Building. Rents $75 and $80. 6 rooms, 2 baths, sun parlors and porches. English basement; private laundries. All modern conveniences. STRASSHEIM & CO., 2805 N. Clark-st. Tel. Lake View 321-1836.

TO RENT—SPECIAL CONCESSIONS IF RENTED NOW; beautiful 5 room flats in individual new 2 flat brick buildings; $33; baths, electric light, tile floors, individual porches, large yards; handy to Addison-st. Ravenswood "L" and 3 surface car lines. WM. ZELOSKY, 2359 Addison-st. 3801 N. Western-av.

TO RENT—ROGERS PK., MODERN FLATS.
4 rooms and sun parlor......$42.50
5 rooms and priv. porch......45.00
5 rooms and priv. porch......47.50
7 rooms and priv. porch......55.00
W. M. PUSHECK & CO., 1334 Morse-av. R. PK. 217.

TO RENT—1702-08 LA SALLE-AV., N. W. corner Eugenie-st., a few very desirable 6, 7, and 8 room apartments; steam heat, elevator service; reasonable rents. WINSTON & COMPANY, 1414 First National Bank Bldg.

TO RENT—NEW 4, 5, 6 RM. STEAM APTS. $36 to $40; Irv. Pk.; unsurpassed for health, comfort, and access; 15 min. to loop, N. W. Ry.; sun parlor; concessions. Address S H 364, Tribune.

TO RENT—ROYAL ARCADE—BIG CONCESsion; most beautiful 4 rm. heated apt.; $39; 2 blks. west Montrose "L" exp. sta.; fine location. COCHRANE, 4356 Winchester-av., cor. Montrose. Phone Lake View 3068.

TO RENT—IN MY NEW SIX FLAT BLDG., 5 room flats, $42 to $45; front and rear porches; fully decorated; 2 blocks west of Edgewater L sta. 5684 and 5686 Ridge-av. Ravenswood 4334. LIBERAL CONCESSIONS.

TO RENT—THE VIDADO, NEW BLDG., 316 Seminary-av., 4 rm. apts.; Murphy In-a-Door beds; pvt. porches; near "L" and surf.; $32.50. See janitor. F. J. FADNER, 8 S. Dearborn-st. Randolph 4624.

TO RENT—5660-62 WAYNE-AV., PRETTIest 4 and 5 room apts. in Edgewater; private porches; new; near L sta.; $37.50 to $45. Agent on premises. PAISLEY & WALKER, 1121 Bryn Mawr.

TO RENT—N. E. COR. CLARK AND BURton-pl., convenient location, block south of beautiful Lincoln Park, 3 blocks from lake; elegant light 6 and 7 room heated apts.; rental $40-$45. Inquire 1501 N. Clark-st., 1st flat.

TO RENT—NEW 4 RM. APTS.; STEAM; front and rear ind. porches screened. 2449 Pensacola, nr. Western-av. cars and Rav. "L." Open.

TO RENT — 4 AND 5 ROOMS, $28.50 TO $35, 900 Grace-st., near Wilton; 4 and 5 rooms, new and modern; 1 blk. to Grace-st. L sta.; 3 blks. to lake. Bargain. See janitor.

TO RENT—6 ROOMS; HOT WATER HEAT, electric light, gas, and bathroom; up to date; $45. 4 rooms; hot water, gas, and bath; $35. Inquire 1440 Wells-st., in office. Ph. Sup. 3484.

TO RENT—CORNER APT. IN WALTON-pl.; 6 rooms, 2 baths; $90 per mo. MRS. E. G. TRACY, successor to Mrs. E. W. Case, 35 N. Dearborn-st.

TO RENT— 4 room, 6 room apts. Elegant location near lake. 751 Pensacola-av.

TO RENT — 4 R. NEW, LIGHT, SUNNY, warm, 3d floor; rent $37.50; vacuum cleaner. 912 to 922 Lakeside-pl., east of Sheridan-rd., nr. Wilson ex. sta. of N. W. L. See janitor.

TO RENT—FINEST 4, 5, 6, AND 7 ROOM apartments in Rogers Park. CARLSON, COOKE & CO., Rogers Park L sta. Ph. Rogers Park 88.

TO RENT—5311-29 KENMORE-AV. 4-5 R. sun parlor; $42.50-$50. 1349 Sunnyside-av., 3d, 4 rms., new, $42.50. O. P. CURRAN JR. 4551 Broadway.

TO RENT—NEW 4 AND 5 RMS., SUN P., now ready; near Argyle L sta.; very choice. See PAISLEY & WALKER, 1052 Argyle-st. Rav. 6545.

TO RENT—TWO HIGH CLASS 4 ROOM apts., completed; fine light and air; owner on premises. 1354 Balmoral-av. Edgewater sta. N. W. "L."

TO RENT—2150 CULLOM-AV., 2D FLOOR, 5 rooms; $11. GORDON STRONG & CO., 209 S. State-st. Harr. [illegible]

TO RENT—3 AND 4 R. NEW BLDG., S. W. cor. Belmont and Abbott-ct.; Murphy Door Bed; $33 and $36. Harnstrom. Frank. 4166.

TO RENT—NEW 5 AND 6 ROOM APTS., sun parlors, 2 baths; cor. Sheridan-rd. and Sheridan-ter. Birchwood or Howard-st.

TO RENT—1443 BERTEAU-AV., RAVENSwood; ½ blk. car line; mod. flat; 6 rms.; st. light; furn. heat. $28.

TO RENT—UNUSUALLY GOOD APARTment, 6 large rooms, 2 baths; view of lake and drive; private porches; $60. Edge. 188.

TO RENT—MOST COMPLETE ON NORTH shore; new 6-7 rm. apts.; 2 baths, shower, sun parlor, ballroom, etc. Edge. 1068.

TO RENT—CHOICE NORTH SIDE APARTments. Send for complete list. YOUNG & JOHNSON, 4606 Broadway.

TO RENT—$50—MODERN, LIGHT 7 RM. APT. Newly decorated; ready for occupancy; one block to park. 2717 Hampden-ct.

TO RENT—4424 DOVER-ST., SECOND Apartment, five rooms, modern, s. h.; good building; very desirable; $37.50 per month.

TO RENT—FLATS—NORTHWEST.

TO RENT — ELEGANT 7 ROOM APARTMENTS, overlooking HUMBOLDT PARK; furnace heat; rental $32.50. 843, 845, and 851 N. SACRAMENTO-BLVD. PHONE RANDOLPH 1739.

TO RENT — NEW IRVING PARK FLATS, s. w. cor. Keeler and Cullom-avs.; new 4 room flats; all OUTSIDE light; steam heat; good transp.; very low rental. HENRY G. WELLS & CO., 25 N. Dearborn-st.

TO RENT—4527-31-33 N. DRAKE-AV., NEW 6 room flats; sun parlors; hot water heat; attractive rental. MARK LEVY & BROTHER, Marquette Bldg.

TO RENT—6 R.; H. W. HEAT, ELEC.; $32; 2 roomers wanted. Humboldt 9403.

TO RENT—6 R., H. W. HEAT, ELEC., TWO roomers if wanted. Humboldt 9403.

TO RENT—FLATS—WEST.

TO RENT — ELEGANT 4 TO 6 ROOM APTS. Just finished; large sun parlors, facing blvd., near park; best ry. and L service; rent $35 up; big bargain. See the Victoria Apts., 3235-39 Franklin-blvd. (cor. Sawyer). Ph. Monroe 5706. Armitage 3943. Free rent to Feb. 1.

FERDINAND-ST., 5236, 2D—TO RENT—SIX light, large rms.; stove ht., gas; $21; 1½ blks. to Chicago and Oak Pk. "L," surface, and Northwestern. Phone Austin 6041.

TO RENT — NEW 4 AND 5 ROOM FLATS; steam; cor. Springfield-av. and Congress; $32.50 up. See HANLEY, 516 S. Crawford-av.

TO RENT—MODERN 5 ROOM APT.; STEAM heat; $35; opp. Garfield Park. Apply 1309 Albany-av.

TO RENT—518 MARSHFIELD-AV., 8 RMS.; all light; will dec. to suit; key 2d flat. [illegible] rent only $22.

TO RENT—1447 VAN BUREN-ST., 6 ROOMS, steam, only [illegible]. E. WOLTERSDORF & CO., Madison & Ashland.

TO RENT — 12 NEW 4 RM. FLATS; STEAM heat; 3 five room flats; n. e. cor. Sacramento and Fillmore, rear apt. H. GUDICHSON.

TO RENT—FURNISHED FLATS.

South Side.

TO RENT—TYSON FURNISHED APTS. 4259 GRAND-BLVD. READY TO LIVE SUITES, FROM ONE TO 5 ROOMS; EACH WITH BATH; KITCHENETTE; CHOICE LOCATION. CLEAN, QUIET, AND WARM. RATES $10 A WEEK AND UP.

TO RENT—TYSON FURNISHED APTS. 4259 GRAND-BLVD. READY TO LIVE SUITES, FROM ONE TO 5 ROOMS; EACH WITH BATH; KITCHENETTE; CHOICE LOCATION. CLEAN, QUIET, AND WARM. RATES $10 A WEEK AND UP.

TO RENT—NEW CHEVERNY FURNISHED APARTMENTS, S. E. CORNER GRAND BLVD. AND 39TH-ST. MAID SERVICE FREE; 3 ROOMS, TILE BATH, 2 DISAPPEARING BEDS; 12 MIN. ON L TO DOWNTOWN; $50 TO $75 PER MONTH, OR BY THE WEEK. AGENT APARTMENT [illegible]

TO RENT — MADRA VILLA APTS., OAKwood-blvd. and Ellis-av., 2 and 3 rooms; disappearing beds; newly furn; must be seen to be appreciated; best trans. See janitor. 839 Oakwood-blvd. Douglas 937.

TO RENT—4021-29 ELLIS-AV., BEAUTIfully furnished 3 room apts.; disappearing beds; only $65. H. F. Norcott & Co., 1007 E. 43d-st. Oak. [illegible]

TO RENT—4923 LAKE PARK-AV., BEAUtifully furnished apartment, 9 rooms, 3 baths, 2 porches; unusual opportunity for party desiring magnificent home. Oakland 4315.

TO RENT—3 ROOM FURN. APTS. ADJOINing Jackson Park; steam, elevator, L and surface, I. C. exp.; $28 per month. 1552 E. 63d-st.

TO RENT — SMALL HOME, FURNISHED flats, complete, reduced. 1800 St. Lawrence. Drexel 7399.

TO RENT—1401 E. 53D-ST., SCHROEDER furn. apts.; 2 to 4 rms.; with or without private baths; strictly modern; conv. I. C. exp.

TO RENT—4214 GRAND-BLVD., ARTISTICally furnished 3 rm. suites; only 18 apts.; most exclusive. For inspection see janitor.

TO RENT—WILL SHARE MY MODERN 6 room apt., with married couple, private bath, home priv.; conv. to all trans. Hyde Pk. [illegible]

TO RENT—3354 INDIANA-AV., 1ST, ELEG. furn. mod. 4 rm. apt.; reas. to right party.

TO RENT — 4810 MICHIGAN-AV. — HIGH class 4 rm. apt.; ref. Kenwood 1165.

TO RENT—WARM, COZY 4 AND 5 R. FURN. flats; lt. hskpg.; $28 to $30. 4529 Lake Park.

TO RENT — NOW, 6021 KENWOOD-AV.—mod. sunny 8 rm. flat; nr. I. C.; concessions.

DREXEL-AV., 5618, 2D—TO RENT—6 RM. furn. apt., or will share.

North Side.

TO RENT—4 RM. COMP. FURN. APT.; ALL light; 6 mos. or longer; stm., elec.; $40. 853 Edgecomb-pl., east of Broadway.

TO RENT—1346 N. CLARK, 3D; WILL RENT 3 or 4 rms. in nicely furn. flat; 10 min. loop; stm. ht.; clean and comf.; $30.

TO RENT—4654 BEACON-ST., 2D, 5 ROOM lease furn. 5 rm. shower bath; vacuum; trans.; Wilson L; $75.

TO RENT— [cut off]

WANTED—TO R[ENT] ... [cut off]

Federal ...
TO RENT—STORE, ... MODERN FIRE ...
166 No. Mi...
Near Ra...
2d floor of 5,000 sq. ft. ...
H. O. STO...
Tel. Rand. 300.

TO RENT—STOR[ES] ... [cut off]

TO RENT—STORES—NORTH ... [cut off]

TO RENT—STORES—W... [cut off]

TO RENT—OFFICES AND S... [cut off]

Downtown.

O RENT—FLATS—NORTH.

JUST COMPLETED
in Lane Park.
Corner of Addison and Janssen-av.
E OF THE MOST EXCLUSIVE
SIDENTIAL DISTRICTS ON THE
NORTH SIDE.
grade apartments, 4 and 5 rooms, with
nclosed sun parlors; all the VERY
T UP TO DATE equipment.
EADY FOR OCCUPANCY NOW.
on premises; take "L" to Southport-
tion, 1st station west of Belmont-av.
1 block from surface.
BECKLENBERG, Owner,
La Salle. Tel. Randolph 884.

NT—3651-53 PINE GROVE-AV.
Waveland-av., 1 block from lake.
w Building. Rents $75 and $80.
ns, 2 baths, sun parlors and porches.
glish basement; private laundries.
All modern conveniences.
ASSHEIM & CO., 2805 N. Clark-st.
Tel. Lake View 321-1636.

ENT—SPECIAL CONCESSIONS IF
TED NOW; beautiful 5 room flats in in-
l new 2 flat brick buildings; $23; baths,
light, tile floors, individual porches,
rds; handy to Addison-st. Ravenswood
d 3 surface car lines.
WM. ZELOSKY,
Addison-st. 3801 N. Western-av.

NT—ROGERS PK., MODERN FLATS.
s and sun parlor..........$42.50
and priv. porch..........45.00
and priv. porch..........47.50
and priv. porch..........55.00
. PUSHECK & CO., 1334 Morse-av.
R. PK. 217.

NT—1702-08 LA SALLE-AV., N. W.
Eugenie-st., a few very desirable 6
room apartments; steam heat, elevator
reasonable rents.
WINSTON & COMPANY,
414 First National Bank Bldg.

NT—NEW 4, 5, 6 RM. STEAM APTS.
$40; Irv. Pk.; unsurpassed for health,
, and access; 15 min. to loop, N. W. Ry.;
er; concessions. Address S H 284, Trib-

NT—ROYAL ARCADE—BIG CONCES-
most beautiful 4 rm. heated apt.; $29;
west Montrose "L" exp. sta.; fine loca-
COCHRANE. 4356 Winchester-av.,
ntrose. Phone Lake View 3068.

NT—IN MY NEW SIX FLAT BLDG.,
m flats, $42 to $45; front and rear
; fully decorated; 2 blocks west of Edge-
sta. 5684 and 5686 Ridge-av. Ravens-
334. LIBERAL CONCESSIONS.

NT—THE VIDADO, NEW BLDG., 2110
ary-av., 4 rm. apts.; Murphy in-a-Dor
rt. porches; near "L" and surf.; $32.50.
r. F. J. FADNER, 8 S. Dearborn-st.
ph 4624.

ENT—5660-62 WAYNE-AV. PRETTI-
and 5 room apts. in Edgewater; private
; new; near L sta.; $37.50 to $45. Agent
mises. PAISLEY & WALKER, 1125
Mawr.

NT—N. E. COR. CLARK AND BUR-
, convenient location, block south of
l Lincoln Park, 3 blocks from lake;
light 6 and 7 room heated apts.; rental
Inquire 1501 N. Clark-st., 1st flat.

NT—NEW 4 RM. APTS.; STEAM;
and rear ind. porches screened. 2449
ola, nr. Western-av. cars and Rav. "L."

NT — 4 AND 5 ROOMS, $28.50 TO $35.
Grace-st., near Wilton; 4 and 5 rooms,
d modern; 1 blk. to Grace-st. L sta.; 1
lake. Bargain. See janitor.

NT—6 ROOMS; HOT WATER HEAT,
ic light, gas, and bathroom; up to date;
rooms; hot water, gas, and bath; $14.
1440 Wells-st., in office. Ph. Sup. 2464.

NT—CORNER APT. IN WALTON-
rooms, 2 baths; $90 per mo. MRS. E.
ACY, successor to Mrs. E. W. Case, 35
arborn-st.

NT—
4 room, 6 room apts.
Elegant location near lake.
751 Pensacola-av.

NT — 4 R. NEW, LIGHT, SUNNY,
3d floor; rent $37.50; vacuum cleaner.
922 Lakeside-pl., east of Sheridan-rd.,
son ex. sta. of N. W. L. See janitor.

NT—FINEST 4, 5, 6, AND 7 ROOM
ments in Rogers Park.
CARLSON, COOKE & CO.,
Park L sta. Ph. Rogers Park 888.

ENT—5311-29 KENMORE-AV 4-5 R.
parlor; $42.50-$50. 1349 Sunnyside-av.,
new, $42.50. O. P. CURRAN JR.,
Broadway.

NT—NEW 4 AND 5 RMS., SUN. P.,
ready; near Argyle L sta.; very choice.
AISLEY & WALKER, 1052 Argyle-st.
845.

NT—TWO HIGH CLASS 4 ROOM
completed; fine light and air; owner on
1354 Balmoral-av. Edgewater Sta.,
"L."

NT—2150 CULLOM-AV., 2D FLOOR, 3
$31.
GORDON STRONG & CO.,
State-st. Harr. 8191.

RENT—3 AND 4 R. NEW BLDG., S. W.
Belmont and Abbott-ct.; Murphy Door
3 and $36. Harnstrom, Frank. 4108.

ENT—NEW 5 AND 6 ROOM APTS.;
parlors, 2 baths; cor. Sheridan-rd. and
an-ter. Birchwood or Howard-st.

ENT—1443 BERTEAU-AV., RAVENS-
½ blk. car line; mod. flat; 6 rms.; all
furn. heat. $28.

ENT—UNUSUALLY GOOD APART-
, 6 large rooms, 2 baths; view of lake
rive; private porches; $60. Edge. 1068.

ENT—MOST COMPLETE ON NORTH
; new 6-7 rm. apts.; 3 tiled baths, shower, sun
ballroom etc. Edge. 1068.

ENT—CHOICE NORTH SIDE APART-
s. Send for complete list. YOUNG &
SON, 4606 Broadway.

NT—$50—MODERN, LIGHT 7 RM. APT.
ly decorated; ready for occupancy; one
to park. 2717 Hampden-ct.

RENT—4424 DOVER-ST., SECOND
rtment, five rooms, modern, s. h.; good
g; very desirable; $37.50 per month.

RENT—FLATS—NORTHWEST.

ENT — ELEGANT 7 ROOM APART-
ts, overlooking HUMBOLDT PARK;
e heat; rental $32.50. 843, 845, and 851
ACRAMENTO-BLVD. PHONE RAN-
H 1739.

ENT — NEW IRVING PARK FLATS,
W. cor. Keeler and Cullom-avs.; new 4
flats; all OUTSIDE light; steam heat;
ransp.; very low rental.
Y G. WELLS & CO., 25 N. Dearborn-st.

ENT—4827-31-33 N. DRAKE-AV., NEW
om flats; sun parlors; hot water heat;
tive rental.
K LEVY & BROTHER, Marquette Bldg.

RENT—6 R.; H. W. HEAT, ELEC.; $32;
mers wanted. Humboldt 9403.

RENT—6 R. H. W. HEAT, ELEC., TWO
ers if wanted. Humboldt 9403.

TO RENT—FLATS—WEST.

ENT — ELEGANT 4 TO 6 ROOM APTS.
finished; large sun parlors, acing blvd.
ark; best ry. and L service; rent $37 up.
rgain. See the Victoria Apts., 3235-39
lin-blvd. [cor. Sawyer]. Ph. Monroe
Armitage 3943. Free rent to Feb. 1.

DINAND-ST., 5236, 2D—TO RENT—SIX
, large rms.; stove ht., gas; $21; 1½ blks.
icago and Oak Pk. "L" surface, or
western. Phone Austin 6041.

ENT — NEW 4 AND 5 ROOM FLATS,
; cor. Springfield-av. and Congress;
up. See HANLEY, 516 S. Crawford-av.

ENT—MODERN 5 ROOM APT.; STEAM
; $35; opp. Garfield Park. Apply 1500
y-av.

ENT—518 MARSHFIELD-AV., 8 RMS.;
ight; will dec. to suit; key 2d flat, 514;
nly $22.

ENT—1447 VAN BUREN-ST., 6 ROOMS,
n, only $20
LTERSDORF & CO., Madison & Ashland

ENT — 12 NEW 4 RM. FLATS; STEAM
; 8 five room flats; n. e. cor. Sacramento
illmore, rear apt. H. GUDICHSON.

RENT—FURNISHED FLATS.
South Side.

ENT—TYSON FURNISHED APTS.
4259 GRAND-BLVD.
ADY TO LIVE SUITES, FROM ONE
O 5 ROOMS; EACH WITH BATH;
TCHENETTE; CHOICE LOCATION.
CLEAN, QUIET, AND WARM.
RATES $10 A WEEK AND UP.

ENT—TYSON FURNISHED APTS.
4259 GRAND-BLVD.
ADY TO LIVE SUITES, FROM ONE
O 5 ROOMS; EACH WITH BATH;
TCHENETTE; CHOICE LOCATION.
CLEAN, QUIET, AND WARM.
RATES $10 A WEEK AND UP.

ENT—NEW CHEVERNY FURNISHED
ARTMENTS, S. E. CORNER GRAND-
D. AND 39TH-ST. MAID SERVICE
; 3 ROOMS, TILE BATH, 2 DISAP-
RING BEDS; 12 MIN. ON L TO DOWN-
; $50 TO $75 PER MONTH, OR BY
WEEK. AGENT APARTMENT M.

ENT — MADRA VILLA APTS., OAK-
d-blvd. and Ellis-av., 2 and 3 rooms; dis-
ring beds; newly furn.; must be seen to
ppreciated; best trans. See janitor. 850
ood-blvd. Douglas 937.

RENT—4021-29 ELLIS-AV., BEAUTI-
y furnished 3 room apts.; disappearing
only $65.
Norcott & Co., 1007 E. 43d-st. Oak. 1301-2.

RENT—4923 LAKE PARK-AV., BEAU-
ily furnished apartment, 9 rooms, 3 baths,
ches; unusual opportunity for party de-
magnificent home. Oakland 4815.

RENT—3 ROOM FURN. APTS. ADJOIN-
Jackson Park; steam, elevator, L, sur-
I. C. exp.; $28 per month. 1552 E. 68d-st.

ENT — SMALL HOME, FURNISHED
, complete, reduced. 4800 St. Lawrence.
7899.

ENT—1401 E. 53D-ST., SCHROEDER.
n. apts.; 2 to 4 rms.; with or without pri-
baths; strictly modern; conv. I. C. exp.

E—4214 GRAND-BLVD. ARTISTIC-
furnished 3 rm. suites; only 18 apts.;
exclusive. For inspection see janitor.

ENT—WILL SHARE MY MODERN 4
m apt., with married couple, private bath.
priv.; conv. to all trans. Hyde Pk. 5069.

RENT—3254 INDIANA-AV. 1ST, ELEC.
mod. 4 rm. apt.; reas. to right party.

RENT — 4810 MICHIGAN-AV. — HIGH
s 4 rm. apt.; ref. Kenwood 1165.

RENT—WARM, COZY 4 AND 5 R. FURN.
; lt. hskng.; $28 to $30. 4529 Lake Park.

RENT — NOW, 6021 KENWOOD-AV.—
sunny 8 rm. flat; nr. I. C.; concessions.

XEL-AV., 5618, 2D—TO RENT—6 RM.
apt., or will share.

North Side.

RENT—4 RM. COMP. FURN. APT.; ALL
ht; 6 mos. or longer; stm., elec.; $40. 323
comb-pl., east of Broadway.

RENT—1246 N. CLARK, 3D; WILL RENT
r 4 rms. in nicely furn. flat; 10 min. loop;
ht.; clean and comf.; $30.

RENT—4654 BEACON-ST., 2D, SOU-
e furn. 5 rm. shower bath; vacuum; excel.
; Wilson L; $75.

TO RENT—FURNISHED FLATS.
North Side.

TO RENT—6 ROOM FLAT; HOT WATER heat; electric lights; 5 blocks from Kimball station on Ravenswood branch N. W. "L"; will rent furnished until May 1 to reliable party. Address T T 415, Tribune.

TO RENT—615 LAKESIDE-PL., NR. SHERIDAN-rd., 7 rm. apt., newly furn.; rent from Feb. 1 to May 1; 2 blks. Wilson exp.; reas. to reliable people.

TO RENT—FOR GOOD CARE WILL RENT my beautiful cor. apt. for the rent I pay, $67.50; 6 large rooms, 2 baths; screened porches. Edgewater 1761.

TO RENT—WILL LET MY 5 ROOM NICELY furn. flat to refined parties; strictly mod. and all conveniences; choice loc.; Sheffield and Waveland; cheap. Wellington 822.

TO RENT—EDGEWATER—NEWLY FURN. 4 rm. apt.; good trans.; E. of Broadway. Call Edge. 7647. 5440 Broadway.

WANTED—TO RENT—FLATS.

WANTED—TO RENT—STRICTLY MOD. 5 OR 6 room apartment, Van Buren to Washington-blvd., California to Crawford, $35 to $40 month.
A. L. DEDI, 3002 Gladys-av.

WANTED—TO RENT—FURNISHED APT., 6 months or longer; must be in good residential locality and contain at least three masters' bedrooms; answering state lowest rent; exceptional refs. given. Address V 513, Tribune.

WANTED—TO RENT—MAY FIRST OR longer—Furnished four or five room apartment vicinity Wilson-av. station. Give description, location, and rental. Address W 584, Tribune.

WANTED — TO RENT—4 ROOM FURN. apart., by reliable married couple; good trans.; N. Side. Address V 595, Tribune.

TO RENT—STORES—DOWNTOWN.

Federal Life Bldg.
TO RENT—STORE, 30X130 IN
MODERN FIREPROOF BLDG. AT
166 No. Michigan Ave.
Near Randolph St.
2d floor of 5,000 sq. ft. can be had in connection.
H. O. STONE & CO.
Tel. Rand. 300. 76 W. Monroe-st.

TO RENT—TWO STORES, CORNER, 20X70; large plate glass windows; $1,800 year; small store, 18x50, $900 year; next to main entrance. Commercial only. Bonheur Bldg., 320 River-st., corner Wabash.

TO RENT—STORES, LARGE AND SMALL, s. w. cor. Washington and 5th-av., s. e. cor. Lake-st. and 5th-av. Also lofts.
THAD. H. HOWE & CO., 102 N. 5th-av.

TO RENT—5 YEAR TERM; STORE, 17X66, with basement space, at 437 S. Dearborn-st. Harrison 1200. BALLARD, ROWE & WHITMAN, Agents, 431 S. Dearborn-st.

TO RENT — STORES AND FLOORS; CENTRAL DISTRICT. W. A. BOND & CO., 25 N. DEARBORN-ST. CENTRAL 4694.

TO RENT — STORES, OFFICES, LOFTS IN downtown district. Tel. Randolph 3384. CALLISTUS S. ENNIS & CO., 122 Monroe-st.

TO RENT—STORE, 324 FEDERAL-ST., OPposite Monadnock Block; modern building; long lease; for saloon or other lines.

TO RENT—STORES—SOUTH.

TO RENT—TWO DESIRABLE STORES IN new bldg., with all modern conveniences; favorable location for auto supplies, plumbing and electrical, boots and shoes, furniture, private bank, with safety deposit boxes, or any other commercial line with a live man behind it. 122 E. Garfield-blvd. [55th], near Ind.-av.

TO RENT—
N. W. CORNER OF 53D-ST. AND KENWOOD-AV., HYDE PARK, several stores; best business location on S. Side. Agent on premises.
KEIDEL & MORAN,
Main 1633. 6 N. Clark-st.

TO RENT—NEW MODERN 1 STY. BRICK, 25x80; fine light space; can arrange to fit any business. Great for a general merchandising business. Possession any time. Special inducements. McCARTHY & BYRNE, 51st, cor. Indiana-av.

TO RENT — READY APRIL 1ST, NEW stores in rapidly growing neighborhood; ideal location for drug, grocery, tailor, and hardware. See plans. A. S. AITKEN, exclusive agent, 7100 Stony Island-av. Midway 8058, or Blackstone 8245.

TO RENT—FINE LARGE STEAM HEATED store; A1 location; 334 W. 59th-st., 1 blk. w. of Halsted-st. ESTATE OF R. J. BUSCH, 30 N. La Salle-st. Franklin 786.

TO RENT—NEW KENWOOD STORES, 1305 and 1323 E. 47th-st.; des. for high grade retail lines; best block and stores in locality. C. F. FARRELL, 203 S. Dearborn-st. Harr. 1285.

TO RENT—3839 COTTAGE GROVE-AV.; large, modern, steam heated store; will build living rooms in rear if required; reasonable rent. See janitor or phone Oakland 3140.

TO RENT—DOUBLE STORE, 22 E. 35TH-ST., steam heat, $45 per mo. Poss. at once. CREMIN & O'CONNOR, 105 N. Clark-st.

TO RENT—25X135; ANY BUS. GOOD TRANS. cor. 3465 E. 92d-st. So. Chi. 5929.

TO RENT—STORES—NORTH.

TO RENT—
High class stores, offices, and lodge hall in the new
LAKE SHORE THEATER BLDG.
S. e. cor. Broadway and Belmont.

TO RENT — 4625 N. CLARK-ST., STORE and living rooms in rear; very attractive price. DUFF & MASSEY, 8 S. Dearborn-st.

TO RENT—STORES, COR. BDWY. AND Oakdale; $35 up; for drugs, millinery, dry goods, meat, shoe reps., beauty shop, etc.

TO RENT—SMALL STORE—STEAM; $15. 4612 N. Clark-st., nr. Wilson-av.

TO RENT—FIVE GOOD STORE LOCATIONS; rents $35-$50. Ph. Lake View 330.

TO RENT—STORES—NORTHWEST.

TO RENT—STORE; BARBER, MILLINERY, etc; $15. 3951 N. Kostner [44th-av.]. Main 166.

TO RENT—STORES—WEST.

TO RENT—NEW, LARGE STORE, 4319 W. Madison-st.; furnace and bsmt.; good location. MURRAY WOLBACH, 105 S. Dearborn.

TO RENT—3757 W. CHICAGO-AV., LARGE and fine location. HOWARD BROS., 74 W. Washington-st.

TO RENT—OFFICES AND STUDIOS.
Downtown.

TO RENT—SMALL AND LARGE OFFICES in the North American Building. Will divide to suit. Central Realty and Investment Co., 28 S. State-st. Rand. 6161.

TO RENT—FINE PRIVATE OFFICE OR desk room, with or without desk, telephone service, stenographer. WHEELER, 400 Westminster Bldg.

TO RENT—GREAT LAKES BUILDING—New, sprinkled, semi-office and stock space. UNIVERSITY OF CHICAGO, 84, 180 W. Madison-st. Tel. Main 3559.

TO RENT—PRIVATE OFFICE, FURNISHED, 1 of suite; separate entrance; unlimited phone, by month if desired; reasonable. 1305 Manhattan Bldg.

TO RENT—ON ACCOUNT OF EXTENDED tour will sublet magnificent lake front studio, Fine Arts Bldg., at half rental. Address V 687, Tribune.

TO RENT—DESIRABLE SUITE OF 3 OFfices, $40, in U. S. Annuity and Life Bldg., 30 E. Jackson-blvd. G. V. CLEARY & CO., Agents Room 407, Harrison 2165.

TO RENT—FINEST CORNER SUITE IN McCormick Bldg.; rooms front Michigan and Van Buren. J. M. LYON, Room 1107.

TO RENT — 14 UNEXPIRED LEASES AND sublets. Furn. and unfurn. offices and suites. JOHN B. DEVONEY CO., Frank. 880.

TO RENT—TRADERS BLDG., 305 S. LA SALLE-ST. FEW SMALL LIGHT OFFICES, $15, $18, $20; AT ONCE. WAB. 790.

TO RENT—A FEW DESIRABLE SMALL OFfices, $18 to $20; 120 S. State-st., opp. Palmer House. C. V. McERLEAN, 39 S. La Salle-st.

TO RENT—IN REAL ESTATE SUITE. FURnished or unfurnished office desk room. 814, 19 S. Dearborn-st.

TO RENT—LIGHT OFFICES IN MODERN, fireproof building, Dearborn, nr. Van Buren-st. R. D. HILL & CO., Randolph 2322.

TO RENT—ADAMS EXPRESS BUILDING; choice space; offices and mercantile business. L. C. McCORD & CO., 115 S. Dearborn-st.

TO RENT—PRIVATE OFFICE IN WELL equipped suite. 430, 68 W. Monroe-st. Central 296.

TO RENT—PRIV. ROOM, TEL. AND STENO. service; reasonable rents. Call at H. Emerman & Co., Rm. 1214, 110 S. Dearborn-st.

TO RENT—NICELY FURNISHED SUITE OF offices; both phones unlimited; best references required. 419 Ashland Blk. Randolph 2874.

TO RENT—DESK IN BEAUTIFUL OFFICE; mah. furn.; phone; steno.; use of vault and storage room. E. J. Smith, 20 E. Jackson-blvd.

TO RENT — PRIVATE OFFICE, EN SUITE, fully furnished; best location; telephone service. Apply Room 306, 22 Quincy-st.

TO RENT—DESIRABLE OFFICES. MODERATE RENTAL; MOD. CONV.; FIREPROOF. UNITY BLDG., 127 N. DEARBORN-ST.

TO RENT—DESIRABLE LOCATION AT 308-309 Mallers Bldg.; 1,300 sq. ft.; reasonable rent; immediate possession.

TO RENT—DICKEY BUILDING,
180 N. DEARBORN-ST.
Desirable offices—low rent—best service.

TO RENT — ROOM OR SUITE IN MARquette Bldg.; furnished or unfurnished. Apply 1202 Marquette Bldg.

TO RENT—BEAUTIFUL CORNER OFFICE, also desk room; mahogany furniture; phone and steno. room. 1401 Borland Block.

TO RENT—PRIVATE OFFICE; UNLIM. PH.; also desk room. 746 1st Nat. Bank Bldg.

TO RENT—DESK SPACE, DESK, $6. 136 W. Lake-st., cor. La Salle. R. 211, Marine B.

TO RENT—OFFICES ATHENAEUM BUILDING, 102 N. Dearborn-st. $15-$25.

TO RENT — CHEAP — PRIVATE OFFICE, fully equipped. 745 1st Natl. Bk. Bldg.

TO RENT—412, 105 W. MONROE-ST., NEWly furn. off., $25; desk and use of off.; $8 up.

TO RENT—DESK RM., $10. RM. 903, 412 S. Wabash-av. Wabash 7465.

TO RENT—STRICTLY HIGH CLASS DESK space, $15 mo.; steno. 807 Monroe Bldg.

TO RENT—622 MONADNOCK. DESK SPACE and office hdqrs.; $3 to $10; all conv.

TO RENT—FINELY FURN. OFFICE, $20. Suite 560, Insurance Ex.

TO RENT—DESK ROOM OR LARGER OFfice space. 806 Powers Bldg. Central 414.

TO RENT—DESK SPACE, NEW OUTFIT. Suite 1120 Advertising Bldg., 123 W. Madison.

TO RENT—DESK SPACE OR PRIV. OFFICE; steno., phone. 1229 Y. M. C. A. Bldg.

TO RENT—PRIV. OFFICE, FURNISHED OR unfurn., cheap. 39 Dexter Bldg. Wabash 677.

TO RENT—SMALL LIGHT, PRIV., FURN. office, unlim. phone. 1520 City Hall Sq. Bldg.

TO RENT—OFFICES AND STUDIOS.
Downtown.

Mallers Bldg.
S. E. Cor. Madison and Wabash-av.
OFFICES with unexcelled light.
SHOPS for retail or wholesale lines.
STORES for exclusive retail business.
This building is situated in the very heart of the business district and has the most prominent location of any office building in Chicago. Especially adapted for advertising agents, doctors, jewelers, manufacturing agents, etc.
Apply Room 1109, Office of Building.

TO RENT—
OUR LOSS YOUR GAIN.
We must vacate our beautiful suite of about 1,500 sq. ft. in new modern office building, best corner in the loop. We will stand a substantial loss to get a good tenant to take over our lease, which expires April 30, 1917. Attractive arrangement of four rooms and large general office; large vault; will add mahogany bank fixtures, linoleum, etc. Address P W 584, Tribune.

TO RENT— TO RENT—
MODERN OUTSIDE OFFICES.
OPPOSITE LA SALLE HOTEL.
ATTRACTIVE PROPOSITIONS.
TO RESPONSIBLE TENANTS.
PAUL C. LOEBER & CO., 21 N. LA SALLE-ST.

TO RENT—TWO LARGE PRIVATE OFfices and large reception room; all daylight; opposite elevator; $40 per month, including service. Apply
BALLARD, ROWE & WHITMAN, AGTS.,
Tel. Harrison 1200. 301, 431 S. Dearborn-st.

TO RENT—FIRST CLASS ALL DAYLIGHT office; partly furnished; ideal for artist or any one wanting good light; furniture for sale. 1500 Tower Bldg. Call at office of the building, 6 N. Michigan-av.

TO RENT — TO SUBLET AT VERY LOW price—Spacious office, with ante-room at end of hall; Room 1510 Republic Bldg. Carpet and chandelier. Call Wednesday, 20th.
SCRANTON LACE COMPANY.

TO RENT—DESIRABLE SPACE IN THE Lees Bldg., suitable for office, warehouse, or light manufacturing. Apply E. P. REED & CO., Room 501 Lees Bldg., 19 S. 5th-av.

TO RENT—513 TRANSPORTATION BLDG.—Private desk; well equipped office; new bldg.; phone, stenog.; also private office; cheap; every convenience. A bargain. Harr. 1476.

TO RENT—DESK SPACE WITH DESK; ALL conv.; $3 to $15 per mo. 425 Ashland Block.

TO RENT—FLOORS AND LOFTS.

TO RENT—
Third floor at 688 Federal-st., modern fireproof building; automatic sprinklers; 5,000 sq. ft. Lease runs to May 1, 1917. Rent $187.50 per month. Immediate possession. Liberal concession if taken at once. Address N W 223, Tribune.

TO RENT — SPACE IN TEN BRADLEY BUILDINGS.
First floor, 3,200 sq. ft., with or without basement. One 2d fl., 3,000 sq. ft. Also two floors, 6,000 sq. ft. each, suitable for light or heavy manufacture. Convenient loading and shipping facilities. Excellent light. Good elevator service.
J. HARLEY BRADLEY,
Phone Monroe 146. 217 N. Desplaines-st.

TO RENT — 163-5 N. WABASH-AV., 3D FL. May 1st, 40x86 ft., cor. location; passenger and freight elevators. Apply engineer of bldg. or phone WM. F. CARLSON. Harr. 6479.

TO RENT—FLOORS, STORES, BUILDINGS, and manufacturing space in all business districts. Phone, write, or call for our COMPLETE LIST.
MURDOCK, JAMES & CO.,
17 N. La Salle-st. Phone Franklin 253.

TO RENT—2D FLOOR, S. W. COR. CLARK and Madison-sts.; ideal for cafeteria; long lease.
W. H. BOTHAM & CO.,
Cent. 8430. 105 W. Madison-st.

TO RENT—100X125, EACH FLOOR; WILL build to suit tenants; n. w. corner Ashland-av. and Roscoe. Principal only apply. Consolidated Improvement Company, 501 S. Kilbourne-av.

TO RENT—MFG. SPACE CHEAP.
412-420 S. Dearborn; unusual light; manufacturing space, from 600 to 3,600 square feet; best of service; semi-fireproof building.
C. F. FARRELL, 203 S. Dearborn-st. Har. 1285.

TO RENT—3087-47 CARROLL-AV., NEW mill constructed bldg., 3d top floor, 100x150; large freight elev.; heat; light 4 sides; rental attractive.
PAUL C. LOEBER & CO., 21 N. La Salle-st.

TO RENT—
Light cor. floor, 80x80; will divide; Marine bldg., 136 W. Lake, cor. La Salle-sts.
B. A. THORPE,
105 S. Dearborn, cor. Monroe. Ph. Rand. 4094.

TO RENT — WASHINGTON-BLVD. AND Green-st.; floors, 10,000 feet; will divide; fireproof concrete building; heat, elevator service, light all around.
KOHLER. TELEPHONE MONROE 4712.

TO RENT — BUILDINGS, FLOORS, AND space, with or without railroad and river facilities, and will build to suit tenants.
MADDEN BROS., 140 S. Dearborn-st.

TO RENT—IN ALL SECTIONS,
FLOORS—BUILDINGS—STORES.
GRANT CARPENTER & CO., 6 N. Clark-st.

TO RENT—BLDGS., LOFTS, AND STORES in all business districts. Complete list.
E. ORRIS HART & CO., 30 N. Dearborn-st.

TO RENT—DAYLIGHT FLOORS, 25X75, 139-145 S. 5th-av. White & Tabor, 139 S. 5th-av.

TO RENT—N. E. COR. RANDOLPH AND Jefferson; fireproof floors; 9,000 ft.; heat; elev. serv.; will divide. RUPRECHT. Main 561.

TO RENT—MANUFACTURING PPTY.

TO RENT—
MANUFACTURING BUILDING, 341-349 E. Ohio-st. A new fireproof building; 6 stores and basement; passenger and freight elevator; electric power; all light space; within 10 minutes' walk of the heart of the city; now ready for occupancy. Particulars by
WINSTON & COMPANY,
1414 First National Bank Bldg.

TO RENT—10,000 SQUARE FEET, SPRINKler, main floor; plate glass front; so. of Chicago-av.; will divide. WALTER J. HIRSCH COMPANY, 214-16 W. Grand-av.

TO RENT — SMALL POWER SPACE, $25 per month up. 115-117 E. South Water-st. JOHN R. MAGILL & CO., 35 N. Dearborn-st.

TO RENT—BUILDINGS.

TO RENT—1039-43 CONGRESS-ST., 4 STORY and basement, 60x75 ft. building; heating plant, large electric elevator, 30 foot alley; suitable for warehouse, storage, or manufacturing. LE TOURNEUX, 600 Blue Island-av.

TO RENT—203 W. LAKE-186 N. FIFTH-AV.—"L" shaped building, 10,000 sq. ft.; will divide and remodel to suit. FRANK S. PAGIN & CO., 32 W. Washington-st., Rand. 729.

TO RENT—WM. D. KERFOOT & CO., 58-60 W. Washington-st.
526 So. State-st., 5 story and basement building for term of years, at reasonable rent.

TO RENT—ST. CLAIR BLDG.—
N. W. Cor. Erie and St. Clair.
BOWES REALTY CO. MAIN 2181.

TO RENT—HOTELS.

TO RENT—HOTEL — GOOD LOCATION; 15 rooms; 111 E. 11th-pl., bet. Michigan-av. and I. C. station.

TO RENT—HALLS.

TO RENT — MODERN HALL, APPROXImately 34x50, with flat adj., for dancing instructor, entertainments, and meetings; will rent by night or month. Near Clark and Division-sts. JOHN P. DE VONEY, Frank. 880.

TO RENT—FARMS.

TO RENT—WILL LEASE 60, 80, 160 ACRE farms for cash. Address ROBERT, 318 E. State-st., Hammond, Ind.

TO RENT—MISCELLANEOUS.

TO RENT— TO RENT.
Stores, floors, and bldgs., complete list furnished upon request. Central 2874.
J. J. HARRINGTON & CO.,
1124 First National Bldg.

TO RENT — BUILDINGS, STORES, AND floors in all parts of the city. Send for list. WILLIS & FRANKENSTEIN, 110 S. Dearborn.

BARTER AND EXCHANGE.

HARLEY DAVIDSON MOTORCYCLE, $30; 500 volt wireless dynamo; Burro billiard and pool table, $20; lecturer's stereopticon, moving picture camera. O'BRIEN, 6550 State-st.

TO EXCHANGE—ALMOST NEW UPRIGHT piano; will accept anything useful as partial payment, balance can be arranged to suit purchaser. Address V 158, Tribune.

WILL EXCHANGE PAWN TICKET ON perfect 2 k. blue-steel diamond for one karat stone; mutual inspection understood. Phone Diversey 2205. MR. RUSSELL.

WILL EXCHANGE $100 TYPEWRITER FOR furniture or anything of value; also take cash. Phone Belmont 6282.

EXCHANGE ELECTRICAL WORK FOR groceries or tailoring; licensed electrician. Address K P 296, Tribune.

WILL SACRIFICE FOR CASH OR EXchange about 25 new hand power vacuum cleaners. 401 McCormick Bldg.

WANTED—TO TRADE 1¼ KARAT WHITE diamond ring, value $250, for Ford or Hup roadster. G. C. BUXTON, Edgewater 6527.

WANTED—CARPENTER TO PUT ON ROOF in exchange for first class dentistry. Address V 188, Tribune.

MIRROR, 9½X10¾ FT.; WILL EXCHANGE for tailoring or what? 8 N. State, Rm. 1205.

PLUMBING, LIGHT FIXTURES, ETC.

BUY YOUR HEATING PLANT NOW.
Hot water for 5 rooms, $110 up.
Steam for 5 rooms, $100 up.
Closet seats, 90c and up.
Kitchen sinks, $1 and up.
Largest plumbing stock in Chicago at Money Saving Prices. See us.
SHANE & CO.,
Drover 409. 33d and Wentworth-av.

LOW DOWN CLOSET OUTFITS..........$10.00
Apron front lavatories..........2.50
White enamel kitchen sinks..........1.50
Steam plant, complete for 5 rm. cottage, 125.00
L. LEVIN & CO., 709-713 Wells-st.

ONLY HOUSE SELLING GUARANTEED plumbing, heating supplies direct. Send for catalogue. B. T. Karol, 772 Harrison. Mon. 896.

DOGS, BIRDS, POULTRY, ETC.

HIGH PEDIGREED AIREDALE TERRIER pup for sale. Box 41, J. A. F., Markesan, Wis.

WHITE SILK POODLE PUPPIES, MALE, 2 mos. Belmont 7004. 1650 N. Troy-st.

REAL ESTATE FOR SALE.
CENTRAL.

FOR SALE—S. STATE-ST., CORNER, IMproved; one tenant; rent $1,860 per annum; price to net 10 per cent; might consider North Side vacant or improved. NIELS BUCK & CO., 105 S. La Salle-st.

APARTMENTS—SOUTH SIDE.

FOR SALE—SPLENDID PURCHASE.
HIGH CLASS NEW 9 APARTMENT BLDG. ON MICHIGAN-BLVD. LOT 90X160. ENGLISH BASEMENT TYPE OF HANDSOME architectural design. Spacious rooms, sun parlors, 2 bathrooms and extra lavatory; finished in selected woods; every modern appointment.
—PRICE $80,000.—
—LEASED FOR $9,700 YEAR.—
$30,000 CASH. $40,000 LOAN, 5½%.
W. K. YOUNG & BRO., BANK FLOOR,
Marquette Bldg., Dearborn and Adams.
[Lang.] Phone 4847 Central.

FOR SALE—
NEW MICHIGAN 6 APARTMENT BLDG.
LEASED FOR $3,600 YR.
PRICE $23,500.
$9,500 CASH, $14,000 4 YRS., 5½%.
Spacious rooms, superior finish, sun parlors, most modern lighting fixtures. Kewanee steam plant. Lot 50x160. Thoroughly constructed modern building, at an absolute bargain.
W. K. YOUNG & BRO., BANK FLOOR,
Marquette Bldg., Dearborn and Adams.
[Johnston] Phone 4847 Central.

FOR SALE—ABSOLUTE BARGAIN.
HIGH CLASS MODERN APARTMENT BUILDING. Very desirably located on large lot on
MICHIGAN AVENUE.
RENTAL nearly $10,000 yr. PRICE $60,000.
$17,500 CASH. Balance 3¼ years.
[A.] BAIRD & WARNER, 29 S. La Salle-st.

FOR SALE—NEW SIX FLAT, 6 ROOMS AND sun parlors; central location in Woodlawn; income $4,500; 5 year loan at 5½ per cent; cash required to handle, $5,000. Will sell cheap.
ALSO
6 flat, well located in Hyde Park, 6 rms.; rent $4,000; mortgage to suit at 5½ per cent, 5 years; price $34,500.
[Humphrey.] McKEY & POAGUE,
Hyde Park 599. 1206 E. 63d-st.

FOR SALE—HIGH CLASS 2 APT. BLDG. AT a big sacrifice; Vincennes-av., south of 43d-st.; 2 apts. of 7 and 8 rooms each; detached on one side; large lot; strictly modern; hardwood throughout; hot water heat; income $1,290 a year; will make good terms and low price for a quick deal. Exclusive agents.
E. ORRIS HART & CO., 30 N. Dearborn-st.

FOR SALE—SPECIAL BARGAIN TO CLOSE estate, Calumet-av., near 47th-st.; 3 flat stone front, steam, oak floors and trim, 7 and 8 rooms; rent $1,560; mtg. $4,000; equity, $4,750. Make offer. H. J. COLEMAN & CO.,
Ph. Oakland 36. 4729 S. State-st.

FOR SALE—MODERN BRICK TWO FLAT; well located in Hyde Park, near "U. of Chi."; rent $1,020; for quick action; owner leaving city, will sacrifice at $8,500.
[Humphrey.] McKEY & POAGUE,
Hyde Park 599. 1206 E. 63d-st.

FOR SALE—$16,000 TAKES 3 APT. BLDG., Woodlawn, nr. Jackson Park and I. C.; colonial porches; 6 and 7 large, light rooms, 2 baths with shower; garage; lot 40x126; rental $2,262; no agents. Address S K 298, Tribune.

FOR SALE—12 FLAT, BRICK AND STONE bldg.; all mod.; steam heat; rents $4,000; price $26,000; 5017-5019 Emerald-av. Will take small equity as part payment. HECK & LUNDBERG, 6000 S. Halsted-st.

FOR SALE — MY DETACHED SWELL TWO flat, hot water heat, 30 ft. lot; rental $1,000. Sacrifice for $7,700; secure you $4,000 mtg.; located near 64th-st. and Woodlawn-av. Address T O 133, Tribune.

FOR SALE—NEW 6 FLAT BUILDING; SUN parlors; 5 rooms and bath in each apt.; rental $3,270; mtg. $14,000, 5½ per cent; price $23,500. GRAPPERHAUS, RUSSELL & CO., 1346 E. 63d-st. Hyde Park 2976.

FOR SALE—4245-7 WABASH-AV., MODERN stone front 3 flat buildings. Will sell on easy terms and at very low price. See me at building today, 2 to 4 p. m. For further particulars call Randolph 3751.

FOR SALE—BIGGEST BARGAIN IN A 3 flat building in Chicago, 561 E. 36th-st.; modern stone front, six and seven rooms; rents $1,170; lot 25x150; price $7,500. Open for inspection today and tomorrow, 2 to 4 p. m.

FOR SALE—BARGAIN IN ELEGANT 6 flat building, 58th-st. and Cal.-av.; close to L station and Wash. Park; price $19,750; annual rental $3,100; may sacrifice for quick action. Address T P 580, Tribune.

FOR SALE—ONLY $16,500; CHOICE MODern 6 flat bldg.; front porches; the best bargain in Hyde Park; must be sold.
O. W. HOFF & CO., 1414 E. 55th-st.

FOR SALE—SIX FLAT, WELL LOCATED, 3 blks. to 47th-st. "L" station; rents over $2,800. This is a bargain.
CHESHIRE & SHOTWELL, 4304 Cottage Gr.

FOR SALE—EVANS-AV., NEAR 49TH-ST.; stone front 3 flat; steam heat and otherwise modern; have just acquired bldg. in trade. Will sacrifice. J. W. DOWD, 4326 Wabash-av.

FOR SALE—I HAVE TWO 6 FLATS, SOUTH Side, modern, that I am going to sell and sell CHEAP. WANT TO HEAR FROM REAL CASH BUYERS. Address A E 450, Tribune.

FOR SALE—4928 MICHIGAN-AV., 2 LARGE apts.; 5251 South Park-av., 17 tiny apts. H. AMES, Attorney, 111 W. Washington-st.

FOR SALE—$7,000—RENT $1,150 — CALUMET-av., near 51st-st.; brick 3 flat bldg. BENJ. BISSINGER, 69 W. Washington-st.

FOR SALE—FLAT; RENT $2,800; PRICE $17,500; inc. $4,000; must sell this week; make offer. Address W 548, Tribune.

FOR SALE—SEVERAL BIG BARGAINS. SOUTH SIDE FLAT BUILDINGS.
I. WHITESON, 111 W. Washington-st. Main 61.

FOR SALE—$40,000 RENTALS; 7 FLATS; So. S.; want cash. C. HENRY, 6061 State-st.

FOR SALE—MODERN 2 FLAT AND GArage. 7118 South Park-av.

APARTMENTS—NORTH SIDE.

FOR SALE—NEW 4 APARTMENT BRICK building, modern in every way; furnace heat; no janitor service required; corner lot; 50x125; all street improvements in and paid for; handy to Lincoln-av. surface car and Addison-st. station Ravenswood L; price $13,000; $2,500 cash; income 10 per cent net; will take vacant or small improved as part payment.
WILLIAM ZELOSKY, 1905 Belmont-av.

FOR SALE—NEW 2 FLAT BRICK BUILDing; private sun porches, artistic brick mantels, with gas logs and bookcases, buffets, electric light, attractive electric fixtures, window shades, screens, mahogany trim, oak floors, tile floors in vestibule and bathrooms; 30 ft. lot; paved street; handy to L and surface transportation; $7,150; $1,000 cash, $100 quarterly. WM. ZELOSKY, 1905 Belmont-av.

FOR SALE—
SIX FLAT BARGAIN.
Strictly modern 6 flat building in choice Edgewater location, near good transportation; rents $2,664.00 per year; mortgage $12,500.00. PRICE only $20,000.00.
—A REAL SNAP—
McCOLLAM & KRUGGEL, 127 N. Dearborn.

FOR SALE—HIGH GRADE 3 APT. BLDG., choice section North Edgewater, near lake and "L"; 6-6-6 rooms; sun parlors; lot 33x130; garage; income $2,200; price $17,000. See this today.
PAISLEY & WALKER,
1125 Bryn Mawr-av. Edge. 3845.

FOR SALE—BEST NEW 3 FLAT BARGAIN north of Wilson; 1341 Granville-av., near N. Edgewater "L" sta. and lake; just completed; for quick cash buyer, $15,000; rent $55 each apt.; other bldgs. like this sell for $17,000. Phone Edgewater 7066. B. B. CLOVER & BRO., 1140 Granville-av., Exclusive Agts.

FOR SALE—WILL SACRIFICE 2 FL. BRICK, 8 and 9 rooms; hot water heat; lot 50x161; private porches; no reasonable offer refused. STRASSHEIM & CO., 2805 N. Clark-st.
Tel. Lake View 321-1636.

FOR SALE—NEW THREE FLAT BRICK building in North Edgewater; wide lot, near elevated station; six room flats; private front and rear porches; rental $1,800; price $14,500. Address T W 348, Tribune.

FOR SALE—EDGEWATER—3 APT., E. OF Broadway, n. of Berwyn; only 2 yrs. old; rents $1,740. Price $14,500.
LAKE VIEW REAL ESTATE EXCHANGE,
1003 Belmont-av.

FOR SALE—NEW 6 FLAT APT. BLDG.; 60 ft. lot; on Malden-st., near Sunnyside; large sun parlors; all mod.; will take old improved for equity. WM. PICKEL, 4400 Malden-st.

FOR SALE—BIRCHWOOD—ELEGANT 2 flat, 5 and 6 rms.; steam heat; sun parlors; lot 33x125; rent $1,140; price $9,000. Address T N 206, Tribune.

FOR SALE—$6,000 GETS LAWRENCE-AV. 3 res. apt. overlooking the lake; mortgage $11,000; rental over $2,400; brick garage. Address T K 204, Tribune.

FOR SALE—2 FLAT BUILDING, RAVENSwood; near elevated; 6 and 7 rooms; 37½ ft. lot; modern garage; must sell; $7,500. Address T N 358, Tribune.

FOR SALE OR EXCH.—BARGAIN—ROGERS Pk. 6 apart., e. of Sheridan-rd.; rent, $3,800; price, $30,000. Address T W 365, Tribune.

FOR SALE—APT. BLDGS., NR. SHERIDAN-rd. and the lake; will consider exchange. JOHN T. O'CONNELL, 69 Washington.

FOR SALE—ATTRACTIVE 2 FLAT BLDG. on easy terms; strictly modern; equity $3,200; mtg. $4,000. Jones & Bailey, 712 1st Nat. Bank.

FOR SALE—HIGH GRADE 2 APT. BLDG., Winthrop-av.; price $22,500; worth more; lot 48x150. Address W 368, Tribune.

FOR SALE—NEW 12 FLAT, MODERN, near the lake and L, in Rogers Park, at a bargain. Address R 205, Tribune.

FOR SALE—NEW 2 FLAT BRICK, 5-5 RMS.; N. S.; price $5,950; $300 cash, bal. easy. SCHEFFES, 4146 Lincoln-av.

FOR SALE—3 FLAT BRICK, N. S.; GOOD locality. Rents $126 per month. HELLER, 2983 N. Clark.

APARTMENTS—N. W. SIDE.

FOR SALE—$1,500 CASH, BAL. MONTHLY, buys new, strictly modern 2 flat brick bldg.; $7,100; hot water heat, 5 and 6 rooms; lot 30x125; 2d flat rented for $35 per month.
F. G. ANDERSON, 3400 Montrose-av.

FOR SALE—PRICE AND TERMS TO SUIT; 2 flat bldg., 5 and 6 r., Laramie, near Grand-av.; owner. Address S P 135, Tribune.

APARTMENTS—WEST SIDE.

FOR SALE—BARGAIN; GARFIELD PARK Dist., West; stone front 2 flat building, 5 and 6 rooms, steam heat, hardwood trim and floors throughout; fine cement basement, cement walks; property clear and in fine condition; price, $5,000.
O. A. DECKER, 4022 W. Madison.

FOR SALE—OR TRADE—FINE MODERN 2 flat bldg., opposite Garfield Park golf links; 8 large rooms; tile baths; 37½x150; brick garage; rent $2,640; great sacrifice. Address T P 180, Tribune.

FOR SALE — GUNDERSON TWO FAMILY HOMES on Congress, Jackson, and Van Buren-sts., bet. 47th and 48th-avs.; cash or terms. S. T. GUNDERSON & SONS, Cham. of Com.

FOR SALE—FINE STONE FRONT 3 FLAT building on corner with barn; cheap to close estate. Address W 379, Tribune.

FOR SALE—BARGAIN—MOD 2 FL. BLDG.; rent $50; price only $5,000; $2,000 cash. Owner 1st fl., 3137 Franklin-blvd., nr. Kedzie.

REAL ESTATE FOR SALE.
APARTMENTS—WEST SIDE.

FOR SALE—
Bargain Hunters, Attention.
Two 2 flat buildings on Congress-st., near Crawford-av., at a sacrifice; brick front, 6-6 rooms, 3 bedrooms on first floor; $5,300.
Stone front, porch and steps, 6-7 rms., dining room in rear; furnace heat; cost $7,800 to build; will sell for $6,750.
The finest 9 rm. residence on the West Side; just west of Garfield Park, in the Lambert Tree's subdivision; hot water heat; lot 30x125; will sacrifice at $9,000.
ALBERT J. TOBEY & CO.,
Kedzie 4300. 4006 W. Harrison-st.

BUSINESS PROPERTY—SOUTH.

FOR SALE—
OR LEASE FOR 99 YEARS.
VALUABLE DOUBLE SECTION LINE BUSINESS CORNER, 212X170,
N. E. COR. STATE-ST.
AND GARFIELD-BLVD.
PARTIALLY IMPROVED WITH ONE STORY STORES PAYING $4,000 YR. NO EXPENSES EXCEPT TAXES AND INSURANCE.
Property is ripe for immediate improvement with MODERN BUSINESS BLOCK—STORES, SHOPS, OFFICES, AND SALESROOMS. One of the best locations outside the loop for a LARGE THEATER. Opportunity to purchase high class business property at a price that will show large returns on the investment.
W. K. YOUNG & BRO., BANK FLOOR MARQUETTE BLDG., DEARBORN AND ADAMS.

FOR SALE—
BUSINESS VACANT, ripe for IMMEDIATE improvement with stores and flats, in
NEW 67TH-ST. BUSINESS DISTRICT.
Price $125 foot; will sell for $200 foot within a year.
75 feet or 125 feet in center of district thickly built up with new, high grade three story apartment buildings, within half block of busy transfer corner and convenient to Illinois Central suburban station.
[A.] BAIRD & WARNER, 29 S. La Salle-st.

FOR SALE—
BIG BARGAIN IN HAMILTON PARK,
330-38 W. 71st-st.
3 story brick and stone, 4 stores, 8 flats. Coal yard in rear of deep lot. Lot 101x276 ft., running through to 70th-pl.; 1 block from C. R. I. & P. suburban station, 20 minutes to loop. Mtge. $12,000, due 1919. Rentals $4,400. Price $25,000. Agent on premises daily 1 to 5.

FOR SALE—BUSINESS BARGAIN.
47th-st., near Wentworth-av., two story store and flat building; rental $492; price $3,000.
F. L. Langridge, 7 W. 47th-st., S. W. Cor. State.

FOR SALE—BARGAIN—STATE-ST. BUSIness property; 2 stores, 4 flats; annual rent, $1,176; $1,000 buys equity, bal. $50.00 per mo. J. B. CLITHERO & CO., 7 W. 51-st. Ken. 1283.

FOR SALE OR TRADE—BUSINESS LOT, with good future; 85x249.5; on S. Michigan-av. "Roseland."
C. H. KEYSER. 10925 S. Michigan-av.

FOR SALE—A BARGAIN, WITH BUSINESS future, 7 rm. cottage, 25th-st., nr. Calumet, $3,200. BISHOP, 5465 Greenwood. Ph. Mid. 5525.

FOR SALE—S. E. COR. 23D AND CALUMET-av., 49x160; owner. Herrick. 624 Mich.-av.

FOR SALE—4 BUSINESS LOTS; 4507 S. Kedzie; cheap. 1912 Harris Trust Bldg.

BUSINESS PROPERTY—NORTH.

FOR SALE—$16,500. RENTS $1,560.
GROWING BROADWAY STORES.
Double 2 sty. brick bldg.; solid construction; 2 stores below; two 6 R. flats above; all mod. except heat; well settled dist. VALUES INCREASING.
J. F. HECHT, 6211 Broadway. Edge. 7747.

FOR SALE—BEST 50 FT. ON LAWRENCE-av., near Kedzie; return big profit in short time; $1,500 cash, balance no interest for 3 months. L. J. WHITE, 4752 N. Kedzie-av. Irv. 1435.

FOR SALE—DEVON-AV. BUSINESS PROPerty, good improvements, rented at $27, ripe for store in front, busy location; a real bargain; $4,000; 1-3 cash. G. K. HALL, 1548 Devon-av. R. P. 228.

FOR SALE—A GROCER'S CHANCE—S. W. cor. Belmont and Oakley. Estate must sell store and flat; lot 50x125; bargain; only $6,500. KIENZLE & BREDE, 4457 Broadway.

FOR SALE—OR EXCHANGE—BARGAIN—
1002 N. Franklin-st.
Rent $1,608; mtge. $10,000; price $16,000.
J. KRULAN, 409 Ashland Blk. Rand. 863.

FOR SALE—BUSINESS PROPERTY ON N. Clark-st., near Devon; store and 3 flat frame; pays 13%; $9,800. P. Hughes, 1554 Thome-av.

FOR SALE—2 STORES 15 FLATS ON Broadway; stm. h.; mtg. $11,000, 5½ per cent; rents $4,200; price $25,000.
A. HENNINGER, 69 W. Washington-st.

FOR SALE—BARGAIN—1524 N. CLARK, SO. of North-av., 6 flt. bldg., lg. store; s. ht.; income $232 mo. Owner, 1121 Noble-st.

BUSINESS PROPERTY—N. W.

FOR SALE— 20% NET.
WILL SACRIFICE—Choice business corner, 4 stores and apartments; brick and stone construction; stove h.; rents $3,000; price $23,800; mtg. $15,000. Owner. Address A N 310, Tribune.

FOR SALE—OR EXC.—3 STORY BRICK, stone front; good transfer corner, at 2752-54 W. Fullerton-av. Apply F. C. MAU, Rm. 1207, 105 W. Monroe-st.

FOR SALE—N. W. COR. LAWRENCE AND Harding-avs., 125x125, adjoining transfer cor.; ½ cash; make offer. Address V 278, Tribune.

FOR SALE—PROSPECTIVE TRANSFER corner, Montrose and California-avs., for best offer; half cash. Address T 375, Tribune.

FOR SALE — 2 STORY FRAME BLDG.; store, the best business locality on North-av.; big sacrifice. Ph. Belmont 5241.

FOR SALE—COR. IRVING PARK-BLVD. and Kimball-av., at a bargain if sold soon. SCHMIDT & MANASSE, 3606 Irving Park-bld.

BUSINESS PROPERTY—WEST.

Double Transfer Corner
Price $16,000.
Rents now $183.50, or $2,200 per annum.
100 FEET FRONT TO ALLEY.
Old improvements. NO STEAM. NO JANITOR.
JACKSON BROTHERS, TACOMA BLDG.

FOR SALE — OR TRADE — DIVISION-ST. cor., with 5 new 1 story stores, rented for $2,040; mtg. $11,000; for equity consider part vacant or old improved. Address T F 324, Tribune.

FOR SALE—WILL SELL MY RANDOLPH-st. CORNER, 50 ft., GOOD ALLEY, just west of HAYMARKET SQUARE; very cheap; easy terms.
Address OWNER, T D 236, Tribune.

FOR SALE—
216 S. California-av., 2 sty. brick, store, and 7 room flat above; rent $65; price $5,800.
GEO. W. STEWART,
Cent. 7796. 528, 29 S. La Salle-st.

FOR SALE—EST. BUSINESS TRANSFER corner, 4 car lines; fine bldg., cottage in rear; terms. Address V 159, Tribune.

HOUSES—SOUTH SIDE.

FOR SALE—6109 WOODLAWN-AV., 10 ROOM brick house; furnace heat; bath and extra lavatory; semi-detached; near U. of C.; fine home or rooming house; $4,000; terms, $500 cash, balance monthly.
Greenwood-av., near 64th-st., 8 rooms, modern stone front house; $5,200.
University-av., near 64th-st., 9 room detached house; steam heat; lot 33x130; $5,200.
Drexel-av., near 57th-st., near U. of C.; 8 room brick house; steam heat; $5,000; terms to suit.
Also many other bargains in Woodlawn houses.
McKEY & POAGUE, 1206 E. 63d-st.
J. H. GOSS, salesman. Tel. H. P. 599.

FOR SALE—
BEST RESIDENCE PURCHASE IN KENWOOD.
MODERN RESIDENCE ON WOODLAWN-AV., SOUTH OF 47TH-ST.; 12 ROOMS; BRICK and STONE construction; hot water heat; lot 96x297. Was completely furnished a few years ago; oriental rugs, draperies, costly furniture—all in perfect condition, having received practically no wear. Will sell without furniture at a VERY LOW price.
PRICE $37,500, INCLUDING PERSONAL PROPERTY, $17,500 CASH. BALANCE CAN RUN 5 YEARS.
GROUND ALONE IS WORTH $25,000.
W. K. YOUNG & BRO., BANK FLOOR MARQUETTE BLDG., DEARBORN AND ADAMS.

FOR SALE—SOUTH SHORE—MODERN 6 room stucco home; A1 construction; hot water heat; lot 40x125; price $5,650; modern 6 room brick bungalow; hot water heat; fine fixtures and interior finish; lot 40x125; price $5,800. NEWTON B. LAUREN & CO., 110 S. Dearborn-st.

FOR SALE—PRAIRIE-AV., NR. 35TH-ST.; 8 room brick house; rental $35 monthly; owner leaving town; only $300 down; balance like rent; price $3,250.
BOWERS, LEIBRANDT & O'BRIEN,
Doug. 1588—Auto. 73386. 3457 Indiana-av.

FOR SALE—14 ROOM DETACHED GRANite front Kenwood dwelling; 2 baths; steam heat, electric light; hardwood throughout; near Washington Park, elevated and surface lines; $9,500, half cash; house cost $16,000 to build. Address T N 170, Tribune.

FOR SALE—THE BROWN STONE RESIdence, No. 4533 Greenwood-av. Entirely refinished and new heating plant. Will give a real bargain and make terms to suit. Owner, 1452-60 Indiana-av. Phone Calumet 4284.

FOR SALE—HIGH CLASS RESIDENCES and choice vacant at low prices and convenient terms. FRANK I. BENNETT, 7050 Euclid-av. Phone Midway 138.

FOR SALE—ELLIS-AV., S. 51ST, STRICTLY modern 9 room house in A1 condition; garage. $750 down, bal. to suit. JAMES ADAMS & CO., 69 W. Washington-st.

FOR SALE—NEAR 61ST AND DREXEL-AV., 6 room cottage; large garage in rear; lot 50x170 ft. Bargain. F. CONLEY, 127 E. 39th-st.

FOR SALE—BARGAIN; KENWOOD HOMES, $3,500 up; easy terms. C. R. GLEASON & CO., 1032 E. 43d-st. Phone Kenwood 4197.

FOR SALE—INDIANA-AV., NEAR 40TH-ST. L station, 8 room house; $3,750. Terms. FRANK J. CONLEY, 39th-st. and Indiana-av.

FOR SALE—BRICK RESIDENCES IN HYDE Park and Englewood; $200 down, $20 per month. BOWES & CO., 5905 S. Ashland-av.

FOR SALE OR EX.—11 R. HOUSE, LARGE lot; clear. Take N. Wis. farm. Address T 346, Tribune.

HOUSES—NORTH SIDE.

FOR SALE—LA SALLE-AV. 10 ROOM house and furniture; 25 ft. lot; make offer. BRANNOCK, 819 N. Clark-st.

FOR SALE—BEAUTIFUL MODERN 9 ROOM N. S. home; 5 bedrooms; lot 50x175 ft.; large garage; $7,500. Address T P 377, Tribune.

FOR SALE—MUST SELL MY 10 RM. BRICK res., lot 50x175 ft., near Lincoln Park. Make offer. Address T B 61, Tribune.

REAL ESTATE FOR SALE.
HOUSES—NORTH SIDE.

FOR SALE—THE ESTATES—A BUNGALOW subdivision composed of 5, 6, and 7 room bungalows with sun parlors; no two alike; buildings heated for visitors; prices $4,500 to $5,600; price includes everything; small cash payment, balance to suit; take any cross line to Montrose or Lawrence-avs. and transfer to Monticello-av. or Northwestern "L" to Kimball-av. Office Monticello and Wilson-avs. Phone Irving 991 or NELSON & LEWIN, 30 N. La Salle-st. Main 3380.

FOR SALE—BARGAIN—RAVENSWOOD, 10 room residence, Paulina, near Wilson-av., conv. elevated and train service; large living room and sleeping porch; brick basement; furnace; elect. lights; 50x165 ft. lot; $7,500; $3,000 cash. GEO. W. WALKER, 4610 N. Clark-st.

FOR SALE—BARGAINS—12 ROOM BRICK residence, 3 baths; in first class condition; large ballroom; hot water heat; large lot, worth $32,500; price $23,000, ½ cash; act quick. HENRY E. STRASSHEIM & CO., Edge. 393.

FOR SALE—ROGERS PARK, BEST PART Sheridan-road, stone residence, restricted location, at the bend; beautiful view; strictly modern; 8 large rms.; garage; $16,000; terms. G. W. Walker, 7117 N. Clark. Rg. Pk. 943.

FOR SALE—N. W. COR. LAWRENCE AND Harding-avs., 125x125, adjoining transfer cor.; ½ cash; make offer. Address V 278, Tribune.

FOR SALE—ROGERS PARK COTTAGES.
5 rooms, 37½x171..........$3,000
6 rooms, 37½x171..........3,500
STEEN & HARWOOD, 7047 N. Clark-st.

FOR SALE—NO. EDGEWATER, NR. LOYOLA University; good 10 room brick res.; 40 ft. lot; steam heat; price $12,000; will take part exch. Geo. W. Walker, 4610 N. Clark-st.

FOR SALE—NORTH EDGEWATER RESIdence, 9 beautiful rooms; lot 37½x125; perfect repair; $6,500.
H. H. BANFORD & CO., 40 N. Dearborn-st.

FOR SALE—OR EXCHANGE—BEST BARgain; 15 rm. res.; Wrightwood, nr. Linc. Pk. P. P. NEWBORG, 410 Chamber of Com.

FOR SALE — ROGERS PARK, 6 R. NEW stucco house; fine porches; 30 ft. lot; $5,000; $300 cash, $40 mo. DEAN & CO., 7011 N. Clark.

HOUSES—NORTHWEST SIDE.

FOR SALE—STUCCO BUNGALOWS; $250-$500 cash, balance like rent; Belmont, Milwaukee, Crawford-av. cars; 3107 N. Springfield-av.

HOUSES—WEST SIDE.

FOR SALE—$1,500 OR $2,000 CASH DOWN, balance to suit you, buys a 14 room rock faced STONE FRONT, STEAM HEATED house, COMPLETELY FURNISHED, on W. ADAMS-ST., near schools and hospitals.
This property now produces $1,800 per annum; price only $7,000, complete.
Cost former owner $15,000.
JACKSON BROTHERS, TACOMA BLDG.

FOR SALE—12 ROOM RESIDENCE, INcluding garage, 50x150 ft. ground; easy terms. 810 Independence-blvd.

VACANT—SOUTH SIDE.

FOR SALE—WILL SACRIFICE FOR CASH 30 to 150 feet vacant, 74th-pl. near Blackstone; asphalt paved; ripe for apartments or bungalows; $24 per foot; MUST SELL QUICK. LENDEN & CO., 75th at Stony Island-av. Mid. 4450.

FOR SALE—FOR BUNGALOW—48 FEET VAcant on Blackstone near 80th. For quick sale $12 per foot. Finest spot in Stony Island Park. LENDEN & CO., 75th at Stony Island-av. Mid. 4450.

FOR SALE—BUILDER, ATTENTION—WILL take 2d mtg. or contract paper for 35 lots, nr. good trans., nr. new, large subdivision; value sure to double. WOODRICH BROS., 1018 E. 75th-st. H. P. 3988.

FOR SALE—N. E. COR. 66TH-PL. AND Dante-av., 80x125, cheap; fine cor. WHITE & COLEMAN, Borden Blk. Tel. 5108 Randolph.

FOR SALE—AVALON PARK, 30 FOOT LOTS, $450 up; easy payments. E. B. SHOGREN & CO., 82d and Stony Island-av.

FOR SALE—50 FT. LOTS ON BENNETT-av., nr. 72d; only $1,600. DOOLEY, 7901 Cottage Grove-av.

FOR SALE—PROSPECTIVE TRANSFER corner; price $3,750; ripe for improvement. H. H. WESSEL & CO., 5100 Archer-av.

VACANT—SOUTHWEST SIDE.

FOR SALE—
SPECIAL BARGAINS.
ARDALE PARK.
Lots, 30x141, only $167.
$25 cash, $5 month.
Only 1 block from car, 5c fare.
BEST BARGAINS IN THIS FAST GROWING LOCALITY.
Come out today, regardless of the weather, and see these Big Bargains. By buying now you make a big, quick profit. Now is the time to buy.
How to get there: Take any car to Archer-av. Limits car; ride to end of line.
W. F. KAISER & CO., 105 W. Monroe-st. Branch office, 48th and Archer-avs. Open every day and Sunday.

VACANT—NORTH SIDE.

FOR SALE—50 FEET ON CLARK-ST. IN the best part of the business section of Rogers Park; lot is unusually deep, with two alleys, particularly well adapted for theater site. Nonresident owner authorizes sale below actual value. This is a snap and ripe for improvement.
McGUIRE & ORR, 74 W. Washington-st. Rogers Park Office: Ridge-blvd. and Greenleaf.

FOR SALE—$5 PER MONTH BUYS ONE OF our 30 foot Rogers Park lots, $349 up; price includes cement walks, trees, and shrubs, ornamental columns, and landscape work, all cared for and guaranteed for 5 years. Send for folder describing property.
SALINGER & HUBBARD, Real Estate Subdividers, 746 1st Nat'l Bank Bldg.

FOR SALE—BUILDERS, ATTENTION, GALT-av., e. of Sheridan-rd., ripe for high grade court, 239x125; price $125 per ft.
H. F. NORCOTT & CO., exclusive agents, 1007 E. 43d-st. Oakland 1302. E. J. N.

FOR SALE—FINEST LOT IN ROGERS Park, east of Sheridan-road, 52x140.
J. M. McDONALD & CO.,
R. P. 736. 6610 Sheridan-rd.

FOR SALE—ELEGANT ROGERS PK. 100 FT. corner near L sta. and lake; ripe to improve with 4 and 5 rm. apts. Reas. Address T O 54, Tribune.

FOR SALE — VACANT BARGAINS NEAR Sheridan-rd. and the lake.
JOHN T. O'CONNELL, 69 W. Washington.

FOR SALE—RESTRICTED LOTS IN BIRCHwood, nr. lake and Sheridan-rd.; all imp. in; terms easy. Ferguson, Owner. Harr. 7752.

FOR SALE—ROGERS PARK—TWO 33 FT. lots, desirable for 3 flats; $70 per ft.
ROY E. KNAUER & CO., 6168 Broadway.

FOR SALE—BARRY-AV., NEAR BROADway, 50x150 ft.; price $100. Address T W 578, Tribune.

FOR SALE—ROGERS PARK, 31 FT. LOTS, $1,000 each; easy terms. F. D. SNELLING & CO., 139 N. Clark-st.

FOR SALE—ASHLAND-AV., NEAR MONtrose-blvd., 37½x160 feet.
JOHN J. FISCHER, 10 S. La Salle-st.

VACANT—NORTHWEST SIDE.

FOR SALE — OWNER MUST HAVE CASH; 30x125 feet of vacant on N. Keystone-av., 3d lot n. of Dickens-av.; west front; all improvements in and paid; ripe to build. Price $1,100, worth $1,800. Only $600 cash necessary, balance easy terms. C. FRANK TAYLOR, 105 W. Monroe-st. Central 8388.

FOR SALE — FINE RIPE BUSINESS VAcant at S. E. Corner Cicero [48th] and Berenice-av., 37½x125, near Milwaukee-av.; all improvements in. Price only $3,300. Easy terms. C. FRANK TAYLOR, 105 W. Monroe-st. Central 8388.

FOR SALE—BUNCH OF 38 LOW PRICED lots, suitable for houses, cottages, and flats; near Belmont and N. 40th-av. Low price; easy terms. Apply to E. A. CUMMINGS & CO., 40 N. Dearborn-st.

FOR SALE—48TH-AV., 75X180, NEAR Addison and Cornelia-av.; imp. all in but paving; ripe for theater or stores; must sell; $2,250. Address T 99, Tribune.

FOR SALE—S. E. COR. 41ST-CT. AND LAWrence-av., 92x125, only $5,500; terms. PLOTKE & GROSBY, 207 W. Division-st. Superior 6288.

FOR SALE—N. E. COR. BERTEAU AND Richmond; all improvements; 47x125; only $1,500; terms. PLOTKE & GROSBY, 207 W. Division-st. Superior 6288.

FOR SALE—48TH-AV.-56TH-AV. FRONTage, including few corners; choice investments; all south of Irving Park-blvd.
KOESTER & ZANDER, 143 N. Dearborn-st.

FOR SALE—VACANT TRANSFER CORner, 100x125; $30,000; best corner in Chicago for the money. Anderson, 35 S. Dearborn-st.

FOR SALE—50 VACANT LOTS, RIPE FOR 2 flat bldgs.; sell to builders on 2d mortgage. HOPP, HARRIS & CO., Franklin 1438.

MISCELLANEOUS—SOUTH SIDE.

FOR SALE—SIX FLAT BLDG., RENTING for $2,940; mtg. $15,400; will take two flat in exch. Address T P 471, Tribune.

FOR SALE — GREATEST BARGAINS IN houses and flats or vacant in Chicago.
E. E. BALDWIN & CO., 3450 Indiana-av.

REAL ESTATE—MFG. PROPERTY.

FOR SALE—SOME VERY CHOICE PIECES
OF WEST SIDE manufacturing property.
JACKSON BROTHERS, TACOMA BLDG.

FOR SALE—CHOICE CORNER FOR FACtory site, 50x125, near proposed Milwaukee-av. subway station; cheap for cash.
McMAHON & HOBAN,
30 N. Dearborn.

FOR SALE—WEST SIDE MFG. SITES—
JAMES A. McLANE & COMPANY,
Central 5013. Title and Trust Bldg.

FOR SALE—FACTORY SITES—
CHICAGO CLEARING LAND ASS'N.
1005 First National Bank Bldg. Randolph 136.

FOR SALE — CHEAP FACTORY SITES, vacant or improved; close in. A. H. KINKAID & CO., 35 N. DEARBORN-ST.

FOR SALE—HALF BLOCK ON BELT LINE, long track; fine site fcty. or yard. Bargain. Montague & Son, 25 N. Dearborn. Cen. 5012.

REAL ESTATE—SUB'N—SOUTH.

FOR SALE—LONGWOOD DRIVE, NEAR Ridge Park. A cozy small house, 7 rms. and bath, open plumb'g, new h. w. ht. [Arco boiler], $3,500. Terms. A snap.
LEONARD FICKLEN & CO., 327 S. La Salle.

FOR SALE—HOMEWOOD—ILLINOIS CENtral express service; acre lots, $425 to $600; easy terms. Send for plats. GEO. H. SMITH, 111 W. Washington-st.

FOR SALE—RIDGE PROPERTY A SPECIALTY. BUNGALOWS, HOUSES AND VACANT. J. WM. HOWARD & CO., 10 S. La Salle-st.

REAL ESTATE—SUB'N—NORTH.

FOR SALE—NEW 5 ROOM BUNGALOW; lot 50x160; $4,000. Phone Winnetka 454. C. T. NORTHROP, Hubbard Woods.

REAL ESTATE—SUB'N—NORTH.

FOR SALE—WILMETTE—INQ. FOR MR. Sykes at bank p. m., Sundays 2 to 5. Auto. These all East Side:
8 r. frame, 2 blks. depot, 50 ft..........$8,000
6 r., mod., oak fin., a gem..........3,700
8 r., mod., mahog. fin., lg. porches..........5,700
10 r., mod., h. water, 95x200, 90 ft. porch, cor., garage, fine loc., a safe buy..........8,800
4 homes, 100 ft. lots, Lake-av. e. of 10th.
Acre lots; rents; loans; ins.; advice.
WHITESIDE & WENTWORTH, 8 S. Dearborn.

FOR SALE—
LOTS, HOMES, ACRES.
We have what you want
in all NORTH SHORE towns.
McGUIRE & ORR.
74 West Washington-st.
Five Branch Offices.

FOR SALE OR EXCHANGE—NEW 8 ROOM residence with sun parlor and sleeping porches; large corner lot; near Central-st. N. W. L station, Evanston. Address T 563, Tribune.

FOR SALE — WILMETTE; MODERN 7 room house; lot 50x190; all assessments paid; price $6,250.
LONG & MYERS, 82 W. Washington-st.

FOR SALE—EVANSTON; 7 ROOM BRICK house, beautiful corner, lot 90x175, garage, fine location; owner leaving; bargain $9,000. 1124 Asbury-av. Phone 2904.

FOR SALE — EVANSTON RESIDENCES and lots for cash or easy terms. MASON & SMART, Tel. Evanston 285. 1580 Sherman-av., Evanston.

FOR SALE—HIGHLAND PARK—BARGAIN; attractive modern frame house; southeast of station; 9 rooms, 2 baths; lot 100x200 ft.
J. L. FLOYD, 85 N. Dearborn-st.

FOR SALE—GLENCOE VACANT—
Choice deep lot on Hawthorne-av., ½ block from lake. Only $40 per ft.
B. B. GLOVER & BRO., 69 W. Washington-st.

FOR SALE—GLENCOE—CHOICE 100 FOOT lot, on East Side, near lake; finest section; lot 250 feet deep, fine home site; $5,500. Address D N 43, Tribune.

FOR SALE—SPECIAL BARGAINS—WINNETKA TO LAKE FOREST. E. P. MAYNARD & CO., 25 N. Dearborn-st. and Hubbard Woods. Booklet on request.

FOR SALE—10 ACRES ON ELECTRIC LINE four miles from Waukegan; large house, barns, chicken house, and small fruits. Address GEO. V. WORTH, Waukegan, Ill.

FOR SALE — WILMETTE—2-8 R. NEW homes, $3,900 and $4,800; good buy; easy terms. PAUL SCHROEDER & CO., End L, Wilmette.

FOR SALE—KENILWORTH—LOT ON EAST side of R. R., suitable for garage, $3,500. Estate of Joseph Sears, 10 S. La Salle-st. Tel. Franklin 3662.

FOR SALE—EVANSTON — $2,500 BUYS equity in pretty 7 room house near Main. CHAS. J. CONNOR, 139 N. Clark. Cent. 4298.

FOR SALE—WILMETTE WINTER SALE—50 ft. lots, $750, $1,000, $1,250. Come see them. C. E. SCHILLER, 19 S. LaSalle. Ph. Rand. 608.

FOR SALE—OR RENT—NORTH SHORE—SEE US for anything wanted in this field. MURRAY & TERRY, 40 N. Dearborn-st.

FOR SALE — KENILWORTH PROPERTY; estate of Joseph Sears. Telephone Franklin 3662. 1449 Otis Bldg., 10 S. La Salle-st.

FOR SALE—WINNETKA, BEAUT. NEW bungalow; garage; East Side. Phone Owner, 947.

REAL ESTATE—SUB'N—N. W.

FOR SALE — EDISON PARK, CHICAGO, lots, 50 cents a week; no interest. Phone Main 8004. MUNDAY, 106 N. La Salle-st.

FOR SALE — DESPLAINES HALF ACRES, $375; $10 cash, $5 mo. Send for plat. H. H. WEBB, Owner, 192 N. Clark. Main 3098.

FOR SALE—NEW COTTAGE; CORNER; Park Ridge; $3,500; terms. Phone L. V. 1840.

REAL ESTATE—SUB'N—WEST.

FOR SALE — GENTLEMAN'S COUNTRY home in Elmhurst, Ill., for $28,000, or ex. for N. S. apt.; improved with 13 rm. mod. house, barn, etc. This property is the finest situated and one of the best propositions for any one desiring a country home. T. J. CONNOR, 308, 118 N. La Salle-st.

FOR SALE—BEAUTIFUL NEW STUCCO residence [9 rms.]; 2¼ acres rich soil in ELMHURST, A. E. & C. ELEC. RY.; 30 minutes to loop; shade trees, fruit trees, shrubbery, cement walks and lawn; must sell; $6,500.
WILLIAMS, MONIGER AND COMPANY, 35 S. Dearborn-st., Suite 309. Ph. Cent. 6056.

FOR SALE—30 FT. LOTS, WITH AND without houses; payments on houses as low as $15 per mo.; on the lots, $5 per mo.; no better proposition can be found; transportation A1. Get particulars. OWNER. Address S P 140, Tribune.

FOR SALE—BARGAINS — $4,300 EACH — 2 elegant new 6 room bungalows; oak finish; at Hollywood; lots 50x297; ½ depot 3 blocks. A. MENDEL, owner, R. 806, 7 W. Madison. Central 1385.

FOR SALE—GLEN ELLYN—IDEAL HOME sites; any size from 50 ft. to 5 acres. Secure one of those gently sloping hills; build what you want; pay as you can; owner. Address S P 134, Tribune.

FOR SALE—WOODED HOLLYWOOD LOT, 50x250 ft.; 8 minutes from Burlington depot; $325. Terms.
[T.] JOHN A. CHAPMAN, AGENT,
30 N. La Salle-st. Tel. Main 1776.

FOR SALE — ¾ TO 3 ACRE LOTS, LA Grange, with water, electric lt., gas, cement walks; only 3 blks. from depot. Low prices. H. W. DIETRICH, 29 S. La Salle, R. 302.

FOR SALE — MAYWOOD; ½ ACRES, $600; $25 cash, $10 mo.; 28 minutes to loop; opposite big speedway; sure profits. Send for plat. F. C. WOOD & CO., 106 N. La Salle. Main 5164.

FOR SALE—DESIRABLE WHEATON AND other suburban property, both vacant and improved.
GEO. G. NEWBURY & CO., 8 S. Dearborn-st.

FOR SALE—BERWYN—NEW STUCCO—Modern residence, 6 rms., large lot; $4,250. APPLETON BROS., Windsor-av., Berwyn.

FOR SALE—$500 DOWN, $25 MONTHLY AND interest will buy a Zuetell 6 r. residence in La Grange. WM. ZUETELL, 19 S. La Salle-st.

FOR SALE — ELMHURST. CHOICE RESIdence lots; will build to suit; terms easy. GEO. R. CHAPMAN, Elmhurst, Ill.

FOR SALE—WOOD DALE ACRES, $170 UP; 19 miles from City Hall; rich soil; easy terms. WM. H. O'BEIRNE & CO., 220 S. State-st.

FOR SALE — $100 DOWN BUYS HOME IN Congress Park, balance monthly. E. B. GRAHAM, 1303 Cham. of Commerce Bldg. Main. 826.

REAL ESTATE—OAK PK., AUSTIN.

FOR SALE—WASH.-BLVD. SACRIFICE; one of the finest homes in Austin, south front, 44 ft. lot, SINGLE PANEL DOORS, HOT WATER HEAT, liv. rm. 30 ft. long, east din. rm. massive buffet, beam ceiling, extra lavatory and phone den, large bedrm. across entire front of house [can be used as two], 7 leaded glass windows, 5 bedrms., SPACIOUS BATH WITH TILE FLOOR AND WALLS, garage with water, light, and cement floor, 60 gal. Bouser tank and pump. OWNER GOING TO NEW YORK. Will sacrifice at $9,000. F. A. HILL & CO., 5638 W. Lake-st. Austin 131.

FOR SALE—$1,000 CASH, BAL. VERY EASY terms, buys nearly new cozy 5 room stucco bungalow, oak throughout, fireplaces, beam ceiling, sleeping porch, elec. and gas, furnace; thoroughly modern; lot 35 ft. wide; BEAUTIFUL OAK PARK LOCATION; conv. to "L" and surface trans. Owner must sell. Price 4,300. This is a bargain.
EDWIN T. FARRAR & CO.,
343 W. Laramie, cor. Lake. Austin 20.

FOR SALE—BEAUTIFUL E. FRONT HOME on CORNER lot [40 ft. building line; no vacant in block]; only 2 blks. to Northwestern R. R. or Oak Park "L"; has extra large front porch, double living r.; beautiful dining r., with 5 French windows facing side street; 4 bedrms. [3 extra large]; mammoth old trees. For QUICK SALE, only $5,250. W. H. WRIGHT & CO., 5613 South-blvd. Austin 683 or 684.

FOR SALE—BUILDERS, PLEASE NOTICE—Most desirable Oak Park lot; south of Madison-st., on East-av., near Jackson-st.; 50x125; east front; East-av. paving PAID IN FULL. SUITABLE FOR BUNGALOW or 2 residences. Space on both sides. Price only $1,550.
F. C. PILGRIM & CO., Exclusive Agents,
5637 South-blvd.
Austin 310 and 320.

FOR SALE—AN EXCEPTIONAL LOT ON beautiful Wesley-av., near Washington-blvd.; 35x175; surrounded by magnificent homes and worth conservatively $2,500; quick sale arrangement permits us to offer this lot for $1,650 if taken at once.
O'CONNOR BROS.,
5950 W. Madison-st. Austin 384.

FOR SALE—TWO FLAT IN AUSTIN; FINE stucco bldg., 5 and 6 rooms, birch mahog. finish, 33 ft. lot, fine attic; rental $55 per mo.; mtg. $3,000; price $6,000; cash $1,000, bal. monthly.
JOHNSON BROS. & CO.,
5958 W. Lake-st. Austin 200.

FOR SALE—AUSTIN 2 FLAT, SACRIFICE; 5 and 6 rooms, oak trim throughout, special design, electric fixtures, elaborate consoles and sideboards, hot water heat, wide lot, beautiful Austin location; owner needs quick money; price $6,300; $1,500 cash required. HALEY, O'CONNOR & CO., 4806 Chicago-av.

FOR SALE—5 ROOM STUCCO BUNGALOW; $100 down, balance like rent.
F. E. GROTH & CO.,
Harrison and Elmwood, Gunderson-st., Met. L.

FOR SALE—WILL SACRIFICE 2 FLAT BLDG. Near trans. Lot 30x150. Price $3,000; part cash. GALE & VANDERCOOK, Oak Park and South-blvd.

FOR SALE—A HOGENSON MODEL HOME. A bungalow or a residence home on Lockwood-av. and Lorel-av., north of Augusta-st. E. HOGENSON & CO., 5312 W. Chicago-av.

FOR SALE—OAK PARK—$4,250—$200 CASH, balance like rent, takes a fine new 6 r. stucco residence; large lot, street paved. T. A. HOLM & CO., 809 So. Oak Park-av.

FOR SALE—BARGAIN, 80 ACRES, OAK Park section line; $1,250 acre. Address T 111, Tribune.

FOR SALE—FINE NEW BRK. FLAT BLDG., Austin; 5-6 rooms; make offer; owner must sell. C. H. HANSON & SON, 5950 Chicago-av.

FOR SALE—OWNER MUST SACRIFICE 8 rm. res., o. fin., h. w. heat; $4,600; easy terms. WM. M. JOHNSON, 907 S. Lombard-av.

FOR SALE—FOR MODERN HOUSES AND bungalows in Oak Park see GEORGE H. SPAULDING, 5928 Chicago-av.

FOR SALE—ON OAK PK-AV., NR. MET. L; lots 33x137, $800; 32x137, $775; 30x137, $750. Weichbrodt, 19 S. La Salle.

REAL ESTATE—ACRE PROPERTY.

FOR SALE—5, 10, 15 ACRE TRUCK GARdens on W. 87th-st. Call or write for terms. HISLOP & PIERSON, 815 Stock Exch. Bldg.

REAL ESTATE—SUB'N RESORTS.

FOR SALE OR EXCHANGE—BEAUTIFUL 5 room bungalow, including 5 acres, with garage, all set in fruit, on Lake Shore-drive, near St. Joseph, Mich., for Chicago, North Side. Address T W 580, Tribune.

FOR SALE—WATER FRONT LOTS OR acres for summer homes; terms; exclusive. CITIZENS' REALTY CO., 712 Otis Bldg.

FOR SALE—$1 CASH, $1 WEEK, ½ ACRE, Grays Lake. DE COUDRES BROS., 74 W. Washington-st.

REAL ESTATE—FARM LANDS.
Alabama.

FOR SALE—FARM, GARDEN, AND FRUIT lands, Mobile Co., Alabama, cheap; easy terms. J. C. DIENER, 8 S. Dearborn-st.

Arkansas.

FOR SALE—9,060 ACRES IN ONE BODY, Lincoln county, Ark., rich bottom land; 1,600 cultivation, high class improvements, 100 good houses, on G. S. W. Ry., within 3 miles county seat; improved macadam road now building through property to Pine Bluff; running stream through property; no drainage or levee taxes; positively above overflow; fine cotton, corn, hay land; ideal for stock raising; needing money to develop will sell half interest; might consider selling all. Address E. P. LADD & CO., Furth, Ark.

FOR SALE—RICH SOIL. PERFECT CLImate, good transportation; prices low; write today. FRANK BATES, Waldron, Ark.

FOR SALE—100 ACRE BEAUTIFUL ORchard tract on R. R.; $10 per a., $20 per mo. MARTIN GAULDIN, 239 Railway Exchange.

California.

FOR SALE—OR EXC.—MY BEAUTIFUL 42 acre walnut grove, ten miles southeast of Los Angeles, on a boulevard; 9 year old bearing trees; price $60,000. Will exchange for Chicago income. Address T 265, Tribune.

FOR SALE—CALIFORNIA LANDS—BEST Riverside and Redlands fruit and farming land, $45 to $150 acre. Send for illustrated plat. F. C. WOOD & CO., 106 N. La Salle. Main 5164.

Canada.

FOR SALE—IMPROVED AND PARTLY IMproved farms at Davidson, Sask. These farms ready for crop this year. We will provide renters. Get the benefit of high wheat prices by buying now. Low prices, easy terms. Write for map and information. REMICK, LLOYD & CO., 105 S. La Salle-st., Chicago.

Florida.

FOR SALE—ISTOPAGA PRARIE, DE SOTO County, South Florida; combination soil, unequaled for truck and citrus fruit. Ideal for stock and poultry. Write for price and terms.
NATIONAL LAND CO.,
Suite T, 420 Old Colony Bldg., Chgo.

FOR SALE—FLORIDA LANDS, LARGE OR small tracts, suitable for general farming, stock or poultry raising, and Satsuma orange or pecan groves. JAMES E. PLEW, 436 Webster Building, or San Carlos Hotel, Pensacola, Florida.

FOR SALE—I HAVE 3 GREAT SNAPS FOR quick buyers, near railroad and in a thickly populated district; big cash, quick profit on any of these. A. B. McCOID, 606, 79 W. Monroe-st.

FOR SALE—5, 10, 20, AND 40 ACRE IMproved and unimproved vegetable and fruit farms at Sanford, Fla. Address T W 372, Tribune.

FOR SALE—SEE DAVENPORT, FLORIDA; 7,000 acres sold; 3,000 under development. Farmer Land & Investment Co., 600 Boyce Bldg., Chicago, Ill.

FOR SALE—10 A. GLADE LDS., CLOSE TO canal, in new drainage district; quick sale, $200. H. KELSO, 1216 Astor-st., City.

FOR SALE—SOUTHERN LAND, CLOSE TO city; small and large tracts. Owner, J. B. DRIVER, 1101 Rector Bldg.

Illinois.

FOR SALE—TO SETTLE ESTATE WILL sacrifice our 300 a. dairy, hog, corn, and alfalfa farm; level, deep black soil, tiled and fenced; fine set buildings, 2 houses; 32 miles n. w. Chicago; 1 mile to depot; live stock, machinery, alfalfa, corn, and hay. For complete details see G. P. CORY & CO., 29 S. La Salle-st., Chicago.

FOR SALE—ONE OF BEST FARMS IN THIS section; 150 a.; $160 acre; take home, Chicago, Aurora, Elgin, part payment. O. J. ROATH, Lombard.

FOR SALE—ILLINOIS FARM, SANGAMON County, 400 acres; rich soil, tiled; two sets of buildings. Owned for many years by one family. R. N. LLOYD, 1703 Sunnyside-av.

FOR SALE—80 A. NORTH SHORE DAIRY-grain farm; black soil, good bldgs., best sub. transp.; ONLY $150 per a.; easy terms. PHILLIPS, MONIGER & CO., 29 S. La Salle.

FOR SALE—SMALL CHICKEN FARM ADjoining town near Chicago; 6 room house, outbldgs., fruit; $1,000; $200 cash. LORD & RUSSELL, 17 N. La Salle-st.

FOR SALE—MAGNIFICENT FARM, 193 AC., near Naperville; cheap. 1912 Harris Trust Bldg.

FOR SALE OR EXCHANGE—200 ACRES, 47 miles north; large improvements; good soil; $125. C. Johnson, Glenview, Ill.

FOR SALE — 160 ACRE FARM, NORTH OF Lake Forest, on telegraph road; $160 per a.; imp. good. McKEOWN, 4621 Ellis-av.

Indiana.

CORN LAND.
862 acres; 400 acres first bottom; as productive as the good corn land of Illinois or Iowa. Price $30,000. H. B. MILLER, Nashville, Indiana.

FOR SALE—FRUIT FARM, 40 ACRES, southern Indiana; good bldgs. Will sacrifice on account bad health. $2,800. L. DUFFIN, 357 E. 59th-st.

FOR SALE—JUST THE LITTLE 48 A. FARM you want in Porter Co., Ind. Ask me about it. Larger farms, too. FITE, Hammond, Ind.

Louisiana.

FOR SALE—MISS. DELTA, 320 A.; 160 CULtivated; also orange, pecan, fig trees; fronts Bayou and Lake; never overflows; $45 acre. Jones & Bailey, 712 1st Ntl. Bank.

Michigan.

FOR SALE—50,000 ACRES IN FRUIT AND clover belt of Michigan; fine for fruit, general farming, live stock, dairying; prices $10 to $35 per acre; $10 to $50 down and $5 to $10 per month on 40 acres; close to markets of Chicago, Milwaukee, and Detroit. Write for big booklet; or call and see 190 stereopticon views. Learn about my winter months' proposition. Offices remain open Saturday aft. and Monday eve. GEORGE SWIGART, Owner, 1249-50 First National Bank Bldg., Chicago.

FOR SALE—$4 CASH, $4 MONTHLY, BUYS 10 acres Michigan fruit, vegetable, poultry land, north Grand Rapids; near town and 3 beautiful lakes; only $295; write for booklet. Bradford & Co., 39 W. Adams-st., Chicago.

FOR SALE — SACRIFICE, $6,500, 70 ACRES; large apple orchard, palatial modern residence, facing large inland lake; best soil. Southern Michigan. GIBONS, 133 W. Washington.

FOR SALE—MONEY MAKING SMALL Michigan fruit farm, live stock and tools, all for $3,500. Send for particulars. GRITZNER, JACKSON & CO., 69 W. Washington.

FOR SALE—OR EX., FRUIT AND GRAIN farm near Hart, Mich.; good bldgs., tools, fences, on edge of lake; want clear cottage for equity of $3,700. Address W A 92, Tribune.

FOR SALE—115 A., LEVEL BLK. LAND, main rd., $12 a., $10 down, $10 mo. Others. EVANS-TINNEY CO., Fremont, Mich.

FOR SALE—HIGHLY IMPROVED $8,000 Michigan farm. Call or phone before 10 a. m. OLSON, Owner, Room 423 Saratoga Hotel.

FOR SALE—CENTRAL MICH. LAND, $8.75 per a.; $10 down, $5 month; 40 a., new house free. Northwestern Realty, 54 W. Randolph-st.

FOR SALE—147 A. FARM, BERRIEN CO., Mich.; will exch. Ficklin, 54 W. Randolph-st.

Minnesota.

FOR SALE — 145 A. IMPROVED, 4½ M. county seat Murray Co., Minn. Ideal grain, dairy, poultry, or fine stock farm; black loam; easy terms. Good value. Splendid road. Going West; must sell. Address Box 83, Reinbeck, Iowa.

Mississippi.

FOR SALE—FARM OF 800 ACRES; 450 IN cultivation; 700 acres level valley on delta land; 16 tenant houses; 2 overflowing wells; located 1 mile from Charleston, Miss.; soil fine for corn, cotton, or hay; free from overflow. Must be sold within 60 days. Title perfect. Price $25,000 cash or on terms of 1-3 cash, balance 5 years, 6 per cent int.
C. H. BROOME, Charleston, Miss.

Missouri.

FOR SALE—CHEAP HOMES ON EASY terms, where fruit, poultry, hogs, and dairying will put you on Easy Street. Write.
A. C. ROACH, Thayer, Mo., Route One.

FOR SALE—80 ACRE IMP. FARM, OZARK country; cash or paymts. Address T 233, Tribune.

Montana.

FOR SALE—WHAT HAVE YOU TO START WITH?
To own one of our New Soil farms in North Dakota or in the Judith Basin, Montana. Get our booklets.
WM. H. BROWN CO., 5 N. La Salle-st., Chgo.

FOR SALE—MONTANA FARMS AND stock ranches; any size; low prices; easy terms; free range; soil rich; climate mild. Montana Ranches Co., 815 Stock Exch. Bldg.

Oklahoma.

FOR SALE—FARM LANDS, SOUTHEASTern Oklahoma, from $3 to $8 per acre. Info. at LAWRENCE HEYWORTH'S office, Real Estate, 501 Harvester Bldg., corner Harrison and Michigan-av.

FOR SALE—FARMING, GRAZING, TIMBER or mineral lands; $3 per acre up. JACK KELLEY, Wilburton, Okla.

Oregon.

AN UNUSUAL OPPORTUNITY TO PURchase at a bargain 160 acre alfalfa and fruit farm in Hood River Valley, Oregon, with complete stock and equipment. JOHN GRIFFITH, Lake Forest, Ill.

Tennessee.

FOR SALE—OWN YOUR FARM AND BE independent; cutover lands in Middle Tenn., nr. county seat, good schools, good truck and fruit lands; fine for stock; this land improved produces 10 to 20 bbls. corn per a.; $10 to $25 per a. in tracts 40 a. up; 4,000 a. together; terms. F. O. LONG, Mt. Pleasant, Tenn.

Washington.

FOR SALE—WESTERN WASHINGTON LAND. NO CROP FAILURES. UNLIMITED MARKET. SPLENDID SOIL. PLENTY WATER; DAIRYING, POULTRY RAISING, ETC.; EASY TERMS. 1149 OTIS BLDG.

Wisconsin.

FOR SALE — CLOVER LANDS IN MARInette County, Wisconsin, where farmers grow rich; near markets, towns, and railroads; seven hours' ride from Chicago. If for a home or investment you are thinking of buying good farm lands, write us. SKIDMORE LAND CO., 2017 Hall-av., Marinette, Wis.

FOR SALE—OR EXCHANGE—IMPROVED Wisconsin farms; also 2,500 acres unimproved Taylor county land.
T. T. KELLEY, 4744 W. Lake-st. Austin 411.

FOR SALE — 400 A., 1½ M. TOWN; GOOD road; 40 a. cleared; river frontage; price $15 per acre; terms. Soo Line Ticket Office, 140 S. Clark-st.

FOR SALE—80 A. ½ MI. FROM R. R. VILlage; clay soil; small clearing; log shacks; much timber; a bargain; $1,400; ¼ cash. Address T F 174, Tribune.

FOR SALE—640 A. UNIMPROVED CLAY loam land; running water; ideal stock proposition; coming dairy country of Wis.; will cut up to suit. J. R. Shattuck, 53 N. Wood-st.

FOR SALE—IMMIGRATION AGENTS FOR Wis. Grant and Ry. lands. Write for Book S. J. K. ORVIS & CO., 111 N. Dearborn-st.

FOR SALE—40 ACRES, MILE FROM LADYsmith; price $1,500. M. A. PEOPLES, 343 Ry. Exc. Bldg. Phone 7060 Harrison.

FOR SALE—ASHLAND CO. DAIRY AND mixed farming section; easy terms; write. NORLING-CRAIG CO., 916 Ashland Blk., Chg.

REAL ESTATE—FARM LANDS.
Wisconsin.

FOR SALE—DOUGLAS COUNTY, WISCONSIN, produces apples, plums, small fruits, vegetables of all kinds, hay, small grain, and corn. Best for dairying, stock and general farming. Good lands at low prices and on easy terms. FARMERS' LAND AND CATTLE COMPANY, LTD., Globe Bldg., St. Paul, Minn.

Wyoming.

FOR SALE—14,000 A., NR. GREEN R. AND R. R., $2.75 per a.; terms. J. A. Nye, Marquette Bldg.

Miscellaneous.

FOR SALE — SOUTHERN ESTATE; AM here from south to sell large estate, 3,500 acres, 1,200 in cultivation, balance virgin timber, pine, oak, hickory, poplar, cedar, and cypress; 9 room residence; supplied throughout with water and electricity, large store building, warehouses, stables, barns, steam grist mill, and cotton gin; twenty-one frame tenant houses, with stables for stock; well watered; plenty of game and fishing; have map and full particulars; great bargain. Address V 160, Tribune.

FOR SALE—DO YOU WANT A FARM? We have them for sale and exchange. We can suit you as to size, location, and price. Call at our office for particulars.
S. A. FRENCH & CO.,
54 W. Randolph-st. Central 4973.

REAL ESTATE—FRUIT LANDS.

FOR SALE—CHEAP—1 10 ACRE ORANGE and grapefruit grove in bearing; also 3 5 acre groves, crop included if sold this month; 1 10 acre farm with new 5 room house. J. McMURDIE, 1105 E. 43d-st., city.

LAND INFORMATION.

WHY ARE MORE SUBSTANTIAL HOMEseekers coming to Upper Wisconsin than to any other state? We can give you government figures that contain reasons. Wisconsin Advancement Assn., 1541 First Nat. Bank Bldg., Milwaukee, Wis.

CALIFORNIA—SEND POSTAL FOR BEAUtiful illustrated booklet and general information. Special excursion Feb. 8th. Information Dept., Room 1202, 327 S. La Salle.

PLAIN FACT PAMPHLET AND FLORIDA map free. GROVELAND FARMS, 30 N. Dearborn-st., Room 312. Ph. Randolph 2029.

REAL ESTATE WANTED.

WANTED—IF YOU HAVE A REAL BARGAIN IN A HOME IN EDGEBROOK THAT YOU WISH TO CONVERT INTO CASH QUICK, ANSWER WITH FULL PARTICULARS. ADDRESS W A 105, TRIBUNE.

WANTED—WILL BUY, IF SUFFICIENT INducement is made in price, strictly modern residence, Kenwood, between 47th, 50th, and Dorchester and Ellis; state price. Address S 121, Tribune.

WANTED — FOR MY OWN USE, BUSIness vacant for cash up to $20,000; corner preferred; must be ripe for stores. Mr. Broker, submit your offerings.
JOHN E. ACKERMAN, 69 W. Washington-st.

WANTED—HAVE $10,000 TO INVEST IN Chicago income apartment or business property. Full description from owner or exclusive agents only. Must be bargain. Address W 376, Tribune.

WANTED—WILL MAKE PAYMENT OF $4,000 cash on real bargain three flat, west of State, between 55th and 60th-sts. Address T F 178, Tribune.

WANTED—3 OR 6 FLAT BLDG.; WILL GIVE PREFERRED STOCK paying 7 per cent in good, reliable auto co. and cash for equity. Address W A 103, Tribune.

WANTED—40 ACRES OR MORE WITH some frontage on car line; 5c fare; inside city limits. If a real bargain, cash deal can be made at once. Address T O 162, Tribune.

WANTED—REAL ESTATE, WORTH $1,500; will give in exchange 1911 45 h. p. torpedo body Stoddard-Dayton; original cost $3,100. Address T O 73, Tribune.

WANTED—10, 20, OR 40 ACRES NEAR CHIcago; will pay cash; give full particulars, location, etc. Room 411, 127 N. Dearborn, Chicago.

WANTED — VACANT ALONG NORTH shore, ripe for improving with large apartment buildings; quick action given. Address W A 104, Tribune.

WANTED—6 OR 12 FLAT BLDG., NORTH or South Side; have cash, Riverside vacant and choice Colorado farm land to trade. Address T O 74, Tribune.

WANTED—NORTH SIDE, SMALL MODERate priced house that can be purchased on easy terms. Address T 405, Tribune.

WANTED—THE BEST 2 OR 3 FLAT BLDG. in Woodlawn, near transportation, that $7,000 to $9,000 will buy. Address T W 532, Tribune.

WANTED—500-1,000 ACRES, CLOSE TO A producing oil well; state price and give full particulars. Address T S 110, Tribune.

WANTED—RAVENSWOOD 2 FLAT, SUN porches, for clear new Park Ridge home; a chance, be quick. Address D J 30, Tribune.

WANTED—TO BUY HIGH GRADE 6 APARTment building on West Side or Oak Park. Address T 529, Tribune.

WANTED—TO BUY 6 FLAT BUILDING, West Side pref. Address T X 506, Tribune.

WANTED—MODERN 4 FLAT BRICK, N. W. Side; am no agent. Address W 579, Tribune.

By Brokers.

WANTED—SITES FOR HOTELS, 2 ROOM and bath with kitchenette, and entire apt. bldgs., to be leased to one strong tenant; long, secured leases. F. W. McKINNEY, C. 8791. 1226 1st Nat. Bank Bldg.

WANTED—OWNERS—IF YOU HAVE A large tract of acre property in the city or near limits, on transportation, I will subdivide into lots, finance the advertising and sale. Address W 338, Tribune.

WANTED—I WILL BUY FOR CASH ANY REAL BARGAIN and do business in 24 hours; give particulars. Address T W 487, Tribune.

WANTED—BUILDERS WANT CLEAR VAcant ripe for improvement. We build at cost, furnish all money, and sell, netting owner about 60 pct. profit. Address T L 458, Tribune.

WANTED—DO YOU WANT RESULTS? We have thousands of moneyed buyers for South Side real estate. JOHN W. McCLUN, 318 W. 63d-st. Phones Wentworth 1845-46.

WANTED—NORTH SIDE 6 TO 30 FLATS, renting $30 to $50 per flat monthly; near main line N. W. "L" preferred. Owners only. W. H. BROWNE & CO., 1222 Unity Bldg.

WANTED—REAL ESTATE BARGAINS AND exchanges. C. C. O'MALLEY, 1324 First Natl. Bk. Bldg.

WANTED — TO BUY FOR CASH GOOD VAcant and improved Chicago property. WM. H. MULHOLAND & CO., 30 N. La Salle-st.

WANTED — HAVE $5,000 CASH; WANT business property, N. Side; will assume. JOHN B. DE VONEY CO., 133 W. Wash.-st.

WANTED—WILL BUY BARGAINS IN REAL estate; quick action.
PAUL STEINBRECHER & CO., Tribune Bldg.

WANTED—WE CAN CONVERT SOUTH SIDE real estate into cash in 5 days or less. McCARTHY & BYRNE, 51st, cor. Indiana-av.

WANTED — WE PAY CASH FOR INCOME property and will purchase your equities; see us. H. EMERMAN & CO., 110 S. Dearborn-st.

WANTED—TO BUY BUSINESS PROPERTY, vacant or improved. HENRY S. SCHOOLCRAFT, 606 S. Michigan-av. Harr. 840.

WANTED—WE ARE THE QUICKEST CASH buyers of Chicago real estate. S. SCHALLMANN & CO., 1208 Chamber of Commerce Bld.

WANTED—I WILL BUY FOR CASH BARgain in improved or vacant. See us.
SCHULZ, 803, 109 N. Dearborn-st.

WANTED—I CAN SELL ANY PPTY. WITH merit in location or price. No sale, no charge. Try JOHN WAIN, 25 N. Dearborn.

REAL ESTATE FOR EXCHANGE.
Apartments.

FOR EXCHANGE—NORTH SIDE CORNER apartment bldg., 1 block from lake, thoroughly built, contains 3-6 rm., 2 baths; 10-5 rm. and 2-4 rm. flats; beautifully appointed; rental $9,000; mtg. $58,000 at 5½%. Want clear property for equity; need cash. Address T W 587, Tribune.

TO EXCHANGE—MY MODERN UP TO DATE 24 apartment bldg., near Jackson Park and best transportation South Side; rents $9,500 per year; mtg. $47,500. Want well located vacant worth $30,000 for my equity. Will give some one good deal. Address T N 433, Tribune.

EXCHANGE—APARTMENTS.
Have several bldgs. from 6 to 42 flats, where owners will accept other clear property for their equity. Submit what you have and we will make you a proposition in 48 hours.
WM. KIRK & CO., 428 E. 47th-st.

TO EXCHANGE—24 FLATS, "L" STATION AND U. OF C.; RENTS $8,800; MTG. $36,000, 5 YRS.; WANT CLEAR SMALL IMP. OR VAC. WILL TAKE GOOD CLEAR FARM IF NEAR CHICAGO. WANT TO MAKE A CLOSE AND QUICK DEAL. ADDRESS D A 211, TRIBUNE.

TO EXCHANGE—4 STORY MODERN STEAM heat stone front bldg.; consists of 2 stores, 15 flats and 7 offices. Rental $7,000. Want improved Ill. farm; prefer farm, stock, and implements. Address T T 844, Tribune.

TO EXCHANGE—6 FLAT, MODERN; RENTS $3,720; want clear imp. or vacant for equity; will trade for anything on which I can borrow $6,000; must deal. What have you? Address A E 451, Tribune.

TO EXCHANGE—$37,000—9 APT. CORNER bldg., near Grace-st. N. W. "L" sta.; rents about $4,700 per yr.; want vacant or imp. bus. corner. JOHN HEIM, 3148 N. Ashland-av.

EXCHANGE—I HAVE TWO 2 FLAT, MORTgage $3,500 each; rent $600 per year apiece. Price $6,000 each. Want good vacant for equity. Address W A 342, Tribune.

EXCHANGE—LARGE APARTMT.; RENT $10,000; small mortgage. Want farm close Chicago. Owners or exclusive agents.
SEATON & CLIFFORD, 223 Reaper Bldg.

WANT GOOD COTTAGE OR CLEAR VAcant for 2 flat; submit your offer; will make good deal.
HUGHSON & CONDELL, 3206 Irving Pk.-blvd.

HAVE 3 GOOD CLEAR PROPERTIES AND cash to exchange for good 3 or 6 flat equities. CARL N. WOLF, 3266 N. Clark-st. Grac. 3476.

NEW APARTMENT AND BUSINESS PROPerty for clear vacant and cash. JOHN G. ROGERS & CO., 111 W. Monroe-st. Rand. 6580.

WE HAVE A NUMBER OF MEDIUM AND high grade apartment buildings to exchange. E. B. WOOLF & CO., Rector Bldg.

EXCH.—CLEAR 4 FLAT; PR. $10,000. WANT North or West Side 6, 9, or 12 flat bldg.; stove heat preferred. Bestman, 2828 Lincoln-av.

FINE FOUR FLAT BUILDING; RENT $560. Want farm. FICKLIN, 54 W. Randolph-st.

EXCHANGE—2 FLAT, BRICK, CLEAR, FOR Michigan farm. BASS, 3914 North-av.

Business Property.

CHOICE MODERN FACTORY AT MOLINE, Ill.; 40,000 sq. ft.; 13 acres; switch track, Burling, Rock Island, and Milwaukee R. R.'s. Part cash; equity $30,000. Address L. M. MaGILL, Moline, Ill.

TO EXCHANGE—GOOD BUS. COR., STOVE heat; rental $5,020 year; increasing rapidly. GORDON, LAPIN & CO., 13 S. La Salle-st.

REAL ESTATE FOR EXCHANGE.

Business Property.

TO EXCHANGE—4 STORY BRICK BLDG. store and flats, together with an established up to date shoe business; last year's profits over $10,000; total value $25,000; owner wishes to retire and will exchange for equity in modern flat building or business property. Address Owner, 537 W. Division-st. Ph. Superior 3618.

THEATER BUILDING, TOWN OF 5,000; 2 stores and lodgerooms; theater has 700 seats; moving pictures and regular plays. Doing fine business. Good reason for selling. Chance to make fortune. Address T 190, Tribune.

TO EXCHANGE—$50,000 EQUITY IN NEW business blk. on 99 yr. leasehold, rental $14,000, for old imp., vac., or clear farm. LANSKI, 750 Otis Bldg.

TO EXCHANGE—$125,000 EQUITY IN NEW mill constr. bldg., r. r. switch, for city ppty. or good clear farm. S. LANSKI, 750 Otis Bldg.

$15,000 EQUITY IN STORE AND FLAT, HALsted, nr. U. S. Yds.; rents $2,600; for imp., vacant or clear farm. S. LANSKI, Otis Bldg.

WILL TRADE 3 STORY BRICK STORE AND flats for Gary, Ind., vacant or good clear land; owners only. Address T 387, Tribune.

Farms and Acres.

AM IN CHICAGO FOR A WEEK TO EXchange my 1,200 acres clear farm land in Lincoln Co., Wis., located 8 miles west of Merrill, a city of 9,000; and good part improved; price $25 acre. Will consider large apt. bldg. or business property; will assume and add up to $5,000 cash for good deal; quick action. Address T W 577, Tribune.

WILL TRADE EQUITY IN 400 ACRES GOOD land for Chicago property; land level, excellent quality, within mile and half irrigation ditch; will consider a first class automobile. 530, 108 S. La Salle-st., Chicago.

GET THE BEST—ANY SIZE AND VALUE. Best imp. farms and Chicago income properties to exchange. Mail full details of what you have and want. C. W. MILLS, 5 N. La Salle.

WANT MOD. N. S. 6 FLAT FOR CLEAR 196 a. imp. farm, near Holland, Mich., with stock and implements; price $12,000. Address T L 23, Tribune.

WILL TRADE MY 29 AC. IMP. FRUIT farm, imp. and stock; ¼ mile from R. R. town; good imp. clear. p. $8,000; want stores or flats. Address T L 464, Tribune.

EXCHANGE—FLORIDA LANDS; VERY choice; moderate prices; 40 to 20,000 acres. What have you? Address T W 371, Tribune.

FINE SOUTHERN PLANTATIONS; LARGE and small. Will exchange. FICKLIN, 54 W. Randolph-st.

EXCHANGE—190 ACRE FARM FOR CITY imp.; owner only. Ph. Rogers Pk. 11351.

Houses.

FOR EXCHANGE — LARGE 8 RM. RESIdence, thoroughly modern, with garage, chicken house, garden, lawn, shrubs, shade and fruit trees; lot 37x125; value $5,500; all clear. Owner, leaving city, wants income flat, Logan Sq. or N. S. Will assume.
PISCHEL & SON,
Phone Irving 372. 4017 Milwaukee-av.

FOR EXCHANGE — LOS ANGELES NEW mod. bungalow and 3 lots, $5,000, for Chicago property. F. SWANSON, 6570 Norwood Park-av. Norwood Park 19.

HAVE CLEAR HOME NEAR GARFIELD Park; value $12,000; want equity in good six flat building; must be good location. LONG & MYERS, 32 W. Washington-st.

SELL OR TRADE VERY ATTRACTIVE 6 R. bungalow; h. w. heat, bath, gas, el.; fine location; $4,500; clear; want 2 flat West or S. W.; want quick action. O. J. ROATH, Lombard.

HAVE STUCCO BUNGALOW, $1,200, AND clear vacant, worth $1,200; want farm, So. Mich. Room 691, 29 S. La Salle-st.

HAVE W. S. 3 LOTS, $4,500, CLEAR; WANT mod. 2 flat, 7 rooms, n. of Belmont, e. of Clark; will assume. Address T O 91, Tribune.

Vacant.

FOR EXCHANGE—ALL OR PART OF 100 lots in the southwest part of the city; close to transportation; all improvements in except paving.
Price $550.00 per lot.
Clear of incumbrance.
Will exchange for improved and assume.
OLIVER L. WATSON, 69 W. Washington-st.

TO EXCHANGE—WHAT HAVE YOU TO OFfer for Hollywood Heights, El Paso, Texas, residential lots? Address T T 545, Tribune.

TRANSF. COR. 44TH, GRAND AND NORTH; [illegible]; store bldg. on cor. What have you to offer? S. LANSKI, Otis Bldg.

WILL EXCHANGE VACANT LOT IN HAMmond, Ind., for new furniture; good title. For information address D O 5, Tribune.

TO EXCHANGE—CLEAR ¼ ACRE LOTS for equities or contracts. Owner. Address S F 133, Tribune.

Miscellaneous.

TO EXCHANGE—SMALL, CLEAR, OLD IMproved for equity in 2 flat or clear vacant, N. W. Might add a little cash. MARK R. KIMBALL, 718, 39 S. La Salle-st.

PERFECT PASS, PREMIER, 1 RIVERSIDE, 1 so. side clear lots, value $3,000, for Edgewater or north vac. or equity. Address W 146, Tribune.

FOR EXCHANGE—640 ACRES, PRODUCing 25,000 tons coal per acre; clear title. Want flat bldg. Address W 550, Tribune.

SECTION LAND, LOTS, OR FARM FOR grocery, saloon, store, or business. Room 411, 127 N. Dearborn.

WE MATCH YOUR EQUITY, ANY SIZE, with clear vacant or improved. F. DICKEN & CO., 2001 Lawrence-av.

REAL ESTATE LOANS.

MONEY ON HAND TO LOAN ON CHICAGO and suburban real estate with prepayment privileges. No delays.
LOUIS A. SEEBERGER & CO.,
Ran. 2604. 72 W. Adams-st.

SECOND MORTGAGE LOANS MADE ON Chicago real estate at 6 per cent; easy payments; quick action. LOUIS STERN & CO., Mortgage Bankers, 5 N. La Salle-st.

WE HAVE A SPECIAL FUND OF $200,000 TO LOAN ON 2D MORTGAGES IN SUMS OF $3,000 UP. WILL ACT IN 24 HOURS. G. W. STEWART, 29 S. LA SALLE-ST.

REAL ESTATE LOAN WANTED—$12,000 on vacant mfg. ppty. in Milwaukee; sworn valuations; local bankers and real estate men; $15,000 and over. Address V 496, Tribune.

SECOND MORTGAGE LOANS MADE ON IMproved property; quick action and courteous treatment. Please see us. H. EMMERMAN & CO., 110 S. Dearborn-st.

SECOND MORTGAGE LOANS ON IMproved property; quick action; reas. rates. PLOTKE & KAHLER, R. 1444, 127 N. Dearborn-st. Tel. Cent. 2642.

WHEN YOU NEED A SECOND MORTGAGE, any amount, see us for prompt attention. KRAUSE, BEAK & CO., 118 N. La Salle-st. Franklin 3210.

2D MORTGAGE LOANS, ANY AMOUNT, IN 24 hours, at 6%; pay back as you wish. See us first. Money always ready. SIMMONS BROS., 69 W. Washington-st.

SECOND MORTGAGE LOANS MADE ON Cook County real estate in 24 hours; easy terms; 6%.
DUFF & MASSEY, 8 S. Dearborn-st.

WANT LOAN OF $2,500 TO $20,000. HAVE funds which must be placed at once. Also will make bond issues of $25,000 and $50,000. R. M. CAMPBELL, 69 W. Washington-st.

IMPROVE YOUR VACANT LAND; EXPErienced builder will furnish plans and loan for complete building; price reasonable; estimate free. Address P T 595, Tribune.

JOHN E. COLNON & CO., 72 W. WASHINGton-st. Loans on real estate. Best terms. No delay. We pass on security. Building loans a specialty.

LOANS ON CHICAGO IMPROVED PROPerty. Building loans, 5 to 6 per cent.
CHANDLER, HILDRETH & CO.,
56 W. Washington-st.

LOANS ON CHICAGO, EVANSTON, AND Wilmette real estate; building loans made. QUINLAN & TYSON, 40 N. Dearborn-st.

SECOND MORTGAGE LOANS ON IMproved property at 6 per cent; quick action. JOHN T. O'CONNELL, 69 W. Washington.

EDGAR M. SNOW & CO., 69 WASHINGTON-st., making large and small loans on improved Chicago real estate. Lowest current rates.

MONEY TO LOAN ON IMPROVED CHICAgo real estate. WM. D. KERFOOT & CO., 59 and 60 W. Washington-st.

WANTED—$25,000 BUILDING LOAN ON 12 flat bldg., on cor. lot; well secured. GEO. H. DUFFY & CO., 1526 E. 63d. Blackstone 131.

SECOND MORTGAGE LOANS MADE ON Chicago real estate; my own funds. CHAS. BRILL, Mortgage Banker, 105 W. Monroe-st.

LOANS—5 TO 10 YR. TERM. ANN. PAYMTS. Arthur B. Cody, Loan Agt., State Mutual Life Assurance Co., 226 S. La Salle-st. Wab. 2868.

MONEY TO LOAN AT LOWEST RATES ON improved Chicago real estate security. JOHN B. KNIGHT & CO., 74 W. Washington.

LOANS ON REAL PROPERTY AT BEST terms and rates. WM. A. BOND & CO., 25 N. Dearborn-st.

MONEY TO LOAN ON 1ST, 2D, AND 3D mortgages. I loan my own funds. B. A. DEFFLER, 4301 Drexel-blvd. Oakland 4269.

MONEY TO LOAN ON 2D MORTGAGES; lowest rates in Chicago; no delay; any quantity. WOOLF, 1000 Rector Bldg.

WILL BUY FIRST AND SECOND MORTgages in any amount at reasonable discounts. Room 86, 34 W. Randolph-st.

MONEY TO LOAN ON REAL ESTATE AT very low rates.
MEAD & COE, 69 W. Washington-st.

TO LOAN—MONEY AT LOWEST RATES $500 to $5,000. No delay.
E. N. WEART & CO., 25 N. Dearborn-st.

DRAPER & KRAMER, 25 N. DEARBORN-ST. Building loans made on Chicago real estate in amounts of $1,000 to $25,000. Mtgs. for sale.

LOANS ON IMPROVED REAL ESTATE.
H. H. WALKER & CO.,
5 N. La Salle-st., cor. Madison.

I WILL BUILD FOR YOU AND LOAN ENtire cost of your building. Albert Lang, 1307 Chicago Savings Bank Bldg.

DESIRE BUILDING LOAN OF $10,000 ON West Side store and flat; stove heat; corner; total value $25,000. Address S W 372, Tribune.

MONEY FURNISHED QUICKLY FOR GOOD real estate improvements.
MADDEN BROS., 140 S. Dearborn-st.

TO LOAN—I HAVE $5,000 TO LOAN, TO BE secured by 1st mtg. on Chicago real estate. GEO. BIRKHOFF, 69 W. Washington-st.

WANTED — $1,000, 3 YEARS, 6% FIRST mortgage. No agents. Address V 288, Tribune.

WANT $8,000 5 YEARS, S. E. COR. 42D AND Evans, 3 apt.; modern; former mtg. $11,000, 5½%; dandy renter. J. S., 156 W. 73d-st.

WANTED—LOAN $800 AT 6 PCT. ON FIRST mtge. on 10 acre farm. Address T T 360, Tribune.

MONEY TO LOAN, $1,000 TO $10,000, 5½ AND 6 per cent; bldg. loans made.
A. E. WESTMAN, 130 N. Clark-st.

MONEY TO LOAN ON FIRST MORTGAGES.
BIXBY & HUGHES,
205 E. 55TH-ST. NORMAL 4010.

TO LOAN—$10,000, 6%, 5 YEARS; 2½% COM. No bldg. loans. Address T 404, Tribune.

$3,000 1ST LOAN WANTED; $6,500 NEW bungalow; Oak Pk. Address T T 349, Tribune.

REAL ESTATE LOANS.

REAL ESTATE LOANS.
Lowest rates for desirable business.
BUILDING LOANS.
6 PCT. FIRST MORTGAGE BONDS—6 PCT.
1870 Heinemann Mortgages since 1870.
WM. C. HEINEMANN & CO.,
420 Otis Bldg., 424, 10 S. La Salle-st.

MONEY TO LOAN
on real estate at current rates.
BUILDING LOANS
made to responsible parties.
HIBERNIAN BANK,
208 S. La Salle-st.

LOANS ON CHICAGO REAL ESTATE.
OGDEN, SHELDON & CO.,
192 N. CLARK-ST.

G. H. SCHNEIDER & CO.,
PH. FRANKLIN 3862. 10 S. LA SALLE-ST.
SPECIAL INDUCEMENT for first class loans. Property must be improved and well located. Lowest possible rates. Prepayment privileges. Quick action.

MONEY LOANED ON CHICAGO REAL ESTATE. MORTGAGES FOR SALE, $1,000 TO $25,000. AMERICAN BOND AND MORTGAGE CO., BANK FLOOR, 160 W. JACKSON-BLVD., NEAR LA SALLE-ST. PHONE WABASH 2636.

HENRY A. KNOTT,
1502 Y. M. C. A. Bldg., 19 S. La Salle-st.
LOANS ON REAL ESTATE, ANY AMOUNT. BUILDING LOANS a specialty; quick action.

LOANS ON REAL ESTATE IMPROVED OR vacant; building loans a specialty; quick action.
H. O. STONE & CO.,
Phone Randolph 300. 76 W. Monroe-st.

SECOND MORTGAGE LOANS ON CHICAGO improved real estate; $100 to $10,000 to loan at 6%. All loans closed in 48 hours' time.
ADAMS, CARSON & CO.,
Phone Franklin 786. 30 N. La Salle-st.

LEON J. KLEIN CO., 2D MORTGAGE BANKers, 606 Rector Bldg. Phone Randolph 184. Chicago's largest 2d mortgage bankers; loans, small or large. You might be satisfied elsewhere. You are sure to be with us.

MONEY TO LOAN ON IMPROVED CHICAgo real estate in sums of $1,000 and up at lowest rates. BUILDING LOANS a specialty.
REAL ESTATE DEPT.,
UNION TRUST CO., 7 S. DEARBORN-ST.

JOHN P. MARSH & COMPANY, BANKERS,
1020 TRIBUNE BUILDING.
Represent large estates and loan funds for several corporations and many individuals.
BUILDING LOANS A SPECIALTY.

GREENEBAUM SONS' BANK AND TRUST CO.—First class Chicago first mortgages and bonds bearing 6% for sale, $100, $500, $1,000, and upward. Send for List No. 42. Investment. CORNER CLARK AND RANDOLPH-STS.

FINANCIAL.

WANTED—A COMPETENT PRODUCTION manager with $5,000 to invest in a recently established manufacturing proposition of exceptional merit; good salary and splendid opportunity for the right man. Also have other positions to be filled requiring less finance. Answer immediately. Box 288, Converse, Ind.

CAPITALIST OR PROMOTERS WANTED for organizing and financing well paying new industry, operated now in the South, the plant must be transferred to more central location on account of annoying disadvantages; give your address for detailed information. Address T 238, Tribune.

OREGON TIMBER—WILL PAY 25 PER CT. commission for $30,000, 6 years, 7 per ct.; security ten times this amount. I also invest $30,000 cash. WALTER L. WOODRUFF, Morrison Hotel.

COMMERCIAL PAPER PURCHASED; large amounts especially; on good stuff low rates and quick action guaranteed. Address R. B. HIGBEE, P. O. Box 705, Chicago.

FULLY SECURED REAL ESTATE SYNdicate forming, offering unusual investment. Address FOLLANSBEE & CO., 110 S. Dearborn-st.

$200 WORTH OF STOCK—200 SHARES IN exceptionally well paying and long established candy business; good reasons for selling. Address T O 273, Tribune.

THEZE & MAHASSER, DEALERS IN small bankable commercial paper. R. 1730, 332 S. Dearborn-st. 12th year this bldg.

MANUFACTURER WANTS LOAN OF $3,000 for 1 year on security worth $24,000. Address T T 356, Tribune.

WE BUY HEIRS' ESTATES IN TRUST AND probate claims against estates; loans. Probate Investment Co., 420 Ashland Block.

PERSONAL PROPERTY LOANS.

MONEY TO LOAN, 1 PER CENT, NO OTHER charge, on diamonds, watches, jewelry.
FIRST STATE PAWNERS' SOCIETY,
27 Washington-st., corner Dearborn-st.

FIRST STATE INDUSTRIAL WAGE LOAN SOCIETY,
25 N. DEARBORN-ST.
LOANS ON SALARY.
UNDER STATE CONTROL.

"ON THE GREAT WEST SIDE"—LIBERAL Loans. Legal Rates. Money loaned on all articles of value. DAVID STERN CO., 1047 W. Madison-st. In Business Since 1885.

LOANS ON WATCHES, DIAMONDS, AND jewelry at lowest rates. GEO. M. POE, Reliable American Pawnbroker, 34 W. Monroe-st.

MORTGAGES FOR SALE.

FOR SALE—MORTGAGES—HYDE PARK State Bank, 53d-st. and Lake Park-av., real estate first mortgages, 5½ to 6%; amounts $1,000 to $20,000; time, 2 to 5 years; all titles guaranteed and all notes certified by Chicago Title & Trust Co.; security at least double the mortgage in each case. These are not picked over loans, but represent good properties and good signers.

GILT EDGE FARM MTGS., $15,000 OR MORE, secured by highly improved farms near Chicago. Will be glad to go into details and show property. O. C. HAGAN & CO., Title and Trust Bldg.

SAFE FIRST MORTGAGE, 5½-6%.
BURHAMS, ELLINWOOD & CO.,
25 N. Dearborn-st.

BUILDING MATERIAL.

YOUR BUILDING DESIGNED AS YOU want it. Charges reasonable. No stock plans. Licensed architect. Address P N 553, Tribune.

BUILDERS, ATTENTION—STOCK PLANS, $1; to order, $10; house, 2 flats, or store. ERNEST N. BRAUCHER, Arch., Straus Bldg.

UTILITY—THE ONLY 5-PLY WALL BOARD. Phone Kedzie 2365. The Heppes Co., 4543 Fillmore-st.

LEASEHOLDS.

WANTED—ROOMING HOUSE, ESTABLISHed, North Side, south of Lincoln Park, east of Clark-st.; will pay cash for bargain; owners answer, location and particulars. Address T O 66, Tribune.

WANTED — FURNISHED FLAT, 5 OR 6 rooms, modern, near N. W. L exn., suitable for renting rooms; reasonable; terms; give phone. Address V 553, Tribune.

FOR SALE—15 ROOM HOUSE; WILL SELL at a bargain if sold at once; leaving city. 12 W. Grand-av.

FIFTY DOLLARS DOWN AND $25 MONTH buys a good rooming house. Room 411, 127 N. Dearborn.

FOR SALE—COMPLETELY FURN. 6 ROOM modern flat, $200; easy terms; rental $32.50; roomers paying rent. 6034 Langley-av., 1st.

WILL SELL 9 ROOM MODERN APT., NICEly furn.; rent reas.; 7 rooms rented; L exp.; 4443 Calumet, 3d. Drexel 4448.

538 WRIGHTWOOD-AV., 1ST., 7 ROOMS, well furn.; mod.; all light; 5 rooms rented; 3 rms. pay rent; cheap for cash.

4620 CALUMET-AV., APT. F, MOD., LIGHT 6 rm. apt., furniture, nearly new; 4 rms. rented; reas. Kenwood 5985. 47th L.

FOR SALE — CHEAP, COZY 5 ROOM FLAT; all outside rooms. Call after 6, or Sunday. 208 Hill-st., cor. Wells and Hill, Flat Q, 3d.

MICHIGAN, 2956—14 RM. MOD. HOUSE, filled with roomers; income $210 mo.; rent $60; long lease; steam; must sell; terms.

FOR SALE—OAK SIDEBOARD, FINE CONdition, cheap. 329 S. Turner-av. Cent. 466.

FOR SALE—6 ROOM FLAT; GOOD FURNIture. 2220 Lincoln-av., 3d floor.

FOR SALE—6 ROOM FURNISHED FLAT; fine trans. 1154 E. 62d-st., 3d.

FOR SALE—5135 INDIANA-AV., 2D, NICELY furn. 7 rm. flat; mod.; sacrifice; rms. rented.

14 ROOMS, FURNISHED; FULL OF ROOMers; steam heat; cheap. 115 Laflin-st.

HOUSEHOLD GOODS.

CONTENTS OF 8 ROOM HOUSE; VERNIS Martin and brass beds; walnut, mahogany, and carved oak furniture. Douglas 5612. 3143 Indiana-av.

GRAND RAPIDS FURNITURE SAMPLES at factory prices. Ask for catalogue T.
MARCUS & KLEMPERER CO.,
330-332 S. WABASH-AV.

BRASS BEDS, SPRINGS, AND MATtresses, complete, $10.75. GRAND RAPIDS FURNITURE CO., 215 S. Wabash, nr. Adams.

FOR SALE—4 PIECE WHITE ENAMEL AND cane bedroom set, bed, dresser, ch'ffonier and rocker; practically new; very reas. Sunny 6952.

FOR SALE—WED. AND THURS ONLY, $150 parlor suite, $29; $25 wing rocker, $6.75; $120 davenport, $30. 1445 N. Clark-st.

$24 MAHOGANY DRESSERS, $12.75—
CHICAGO SAMPLE FURNITURE CO.,
932 E. 63D-ST. Open evenings.

HIGHEST PRICES FOR HOUSEHOLD goods, furniture, bric-a-brac, and antiques. B. SCHNEIDERS, 3415 State-st. Cal. 4120.

HUNDREDS PIECES UNCLAIMED FURNIture, rugs, stoves, beds. Open daily. Hebard's Storage, Ogden and Honore.

FOR SALE—AT BARGAIN, COMPLETELY fur. 5 rm 2d flat. 4604 Calumet.

MUST SELL UNCLAIMED FURN. FOR chgs.; credit given. Am. Storage, 1424 E. 63d.

STOVES.

FOR SALE—ACORN KITCHEN RANGE, GAS attachment; also coal heater, almost new; cheap. 329 S. Turner-av. Cent. 466.

1 BASE BURNER, COST $65; GAS RANGE, cost $22.50, good as new; $35 for the 2. ERB, 1255 N. Clark. Superior 8132.

BOOKS AND MAGAZINES.

PRIVATE LIBRARIES ARRANGED, CATalogued, or indexed by an expert librarian of 35 years' practical experience at reasonable terms. Address W 565, Tribune.

BUSINESS CARDS.

PAGE WOVEN WIRE FENCE—NOTHING superior to fence a farm, garden, poultry yard, or suburban home; strong and durable. AUSTIN CLEMENT, 205 W. Monroe-st.

BUSINESS CHANCES.

AGENCY WANTED FOR NEW SPECIALTY or staple; must be high class and profitable; can finance. Address W 501, Tribune.

BARBER—WITH FIXTURES. GOOD OPportunity for right party. Apply at 5022 Wentworth-av. after 1 p. m.

BEAUTY PARLORS — FINE LOCATION; complete stock; established high class patronage; 4 operators; clearing $300 monthly. JOHN C. STERCHIE & CO., 32 W. Washington.

BILLIARD ROOM—FOR SALE—FIRST class, in factory town of 4,000; six tables; almost new; doing good business; terms, part cash, balance monthly payments; reason for selling other business; bargain if taken at once. Address D O 26, Tribune.

BRANCH MANAGERS—LARGE OIL COMpany is establishing branch distributing plants in all towns of 2,000 population and over on the profit sharing plan; experience unnecessary; managers should earn from $2,000 to $10,000 yearly; manager must invest $2,000, which is fully secured. Call or write. MANAGER, 1048 Otis Bldg., Chicago.

BUILDING CONTRACTOR WITH CONtracts on hand for immediate construction desires to form a company to do a general contracting building business; wants to organize a $50,000 corporation to carry on this business; will invest $10,000 of own capital. What is desired is two capable men with experience and of high standard to come in with him and to invest; references and past business records a factor; all inquiries will be treated confidentially; promoters and brokers need not apply. Address V 363, Tribune.

BUSINESS — BUY OR SELL ANY KIND. Ahern-Beardsley Co., 35 N. Dearborn-st.

BUTCHER SHOP — FULLY EQUIPPED; good locality. HELLER, 2933 N. Clark.

CANDY SHOP AND SODA FOUNTAIN, N. of Diversey-pkwy. Heller, 2933 N. Clark.

CAPITAL—IF YOU HAVE A GOOD BUSIness and want more capital, or want to retire from active business, or your business is a sound, legitimate one, we can probably find you capital wanted. No mining, oil, or schemes of any kind considered. No charges of any kind until capital is secured. C. FRANK TAYLOR, 406-7 Fort Dearborn Bldg.

CAPITAL—MANUFACTURING CORPORAtion wants party with $1,000 to $3,000; excellent position in sales department for party who can handle large proposition. Address T N 117, Tribune.

CAPITAL—LADY HAS $500 AND SERVICES to invest; must bring immediate returns. Address T 491, Tribune.

CAPITAL WANTED—TO PATENT A MORE catchy, interesting puzzle than Pigs in the Clover. Address D O 21, Tribune.

CAPITAL—PARTY WITH SMALL CAPITAL to finance deal. Will bring large, quick returns. Address W 551, Tribune.

CAPITAL—CAN YOU SAVE $2.50 PER WK.? Safe. Sure. Address T A 170, Tribune.

CIGAR STORE AND NEWS DEPOT FOR Sale—Chance of a lifetime; extra good business; selling on account of position calling me in the East. 4305 Prairie-av.

CIGAR STORE WANTED—GOOD; LOOP; daily receipts $30 up. Address T O 65, Tribune.

CIGAR STORE—FINEST EQ., CL. $150 MO.; sacrifice. WILSON, 25 N. Dearborn.

CIGAR AND PERIODICAL STORES, N. S.; bargains. HELLER, 2933 N. Clark.

COAL.
Best screened lump, domestic or steam use; try one car direct from mine, $2.75 f. o. b. Chicago. Address W 86, Tribune.

COAL YARD FOR SALE — BEST RETAIL yard in large northern Indiana city; cheap, annual sales 10,000 tons, $1.75 average gross profit per ton. Address D H 82, Tribune.

COMPLETE GROCERY AND MARKET OUTfit—Must be sold, cheap, up to date. 544 W. Madison-st.

CORPORATION — SUBSTANTIAL, ESTABlished, manufacturing corporation offers $10,000 of 7% cumulative preferred stock in lots of $500 up on the following attractive basis: $1,000 preferred carries a bonus of $1,000 common, pays 7%, or $70 per annum, and in addition $8 per month cash bonus, or $96 per year. At the end of five years this amounts to $830, the preferred stock is redeemable at $1,000, making a total return of $1,830 in cash and leaving $1,000 common stock in the possession of the investor. For further particulars address T F 592, Tribune.

DELIC.—SCHOOL STORE; 2 BIG SCHOOLS in block; steady trade; cigars, soda fount., candy; living rooms, bath; rent $15, paid to Feb.; owner forced to sell owing to accident. Call at 2430 W. Harrison-st.

DELICATESSEN—$600 CASH; BEST PAYing stand in Woodlawn. Address T 414, Tribune.

DELICATESSEN AND RESTAURANT—FOR Sale—At a bargain. 3659 Indiana-av.

DRESSMAKING PARLOR—FINEST LOCAtion, low rent, sacrifice. Address R 329, Tribune.

DRY GOODS STORE—FOR SALE—CONSISTing of dry goods, ladies' and men's furnishings. 759 S. Robey-st.

ELECTRO PLATING PLANT—UP TO DATE. Selling, other bus. Address T 397, Tribune.

FACTORY FOR SALE—EQUIPPED WITH machinery for any woodwork; good railroad facilities. Address T 127, Tribune.

FURNITURE STORE — NEW AND SECOND hand, for sale at a bargain. 6134 S. Halsted; good reason for selling.

GARAGE WANTED—NORTH OR SOUTH capacity 150 cars. Address T O 72, Tribune.

GROCERY AND MEAT MARKET—A SOUTH Side dept. store desires to let its adjoining store, 24x100, to live grocery and meat market; terms and rent of no consequence; it's the man that's wanted; must be a live wire; no others. Address T 330, Tribune.

GROCERY AND MARKET—FOR SALE — New fixtures; clean stock; high grade location; cash sales only; paying a good profit; good reason for selling. No brokers need apply. Address WM. G. RICE, 666 W. Randolph-st.

GROCERY, DELICATESSEN—GOOD LIVE business; fine location; elegant fixtures; fresh, clean stock; 3 furn. living rooms; established 6 years; $1,500 cash, or best offer by Friday night takes it. 714 E. 62d-st.

GROCERY AND MARKET—FOR SALE — Well built territory; fixtures, stock, wagon, and team; $2,700; estab. 10 years; no time for agents. T. J. GURRIE, Wilcox and Kilbourne-avs.

GROCERY — GOOD PAYING CASH PLACE, up to date in stock; must be sold by Feb. 1, and must be seen to know. No agents. Address T 408, Tribune.

GROCERY, MARKET—COR.; NICE FIXtures; new stock; chance to make money; disagreement of partners; cheap. Wrightwood and Halsted.

GROCERY AND DELICATESSEN — FOR Sale—Good location; best reasons for selling; fine stand for a live one; cash business. 4321 Elston-av.

GROCERY, MARKET—FOR SALE—EXCEL. North Side location; fine fixtures and trade—$650 week. Ph. Well. 404.

GROCERY AND MARKET—FOR SALE—AT sacrifice; price $500; good fixtures, A1 stock; worth $1,000. 2049 W. 12th-st. Canal 4878.

GROCERY AND DELICATESSEN — FOR Sale—Sales average $50 per day; good reasons for selling. Address T T 363, Tribune.

GROCERY FOR SALE—GOOD PAYING BUSiness; must sell at once. Address V 245, Tribune.

GROCERY OR NOTION STORE—WANTED, for cash; cheap. Address W 600, Tribune.

HOTEL—WANT GOOD HOTEL MAN TO PROmote Hotel Company, to build and run hotel in good live railroad junction city of 3,000 in Wisconsin; no opposition; will furnish site and sell part of stock to business men of the city. SOO LINE IMMIGRATION AGENT, 305 S. La Salle-st.

HOTEL EMPLOYMENT AGENCY—OLDEST and best established agency in the city; yearly income over $5,000; reas. if taken at once. Address T D 161, Tribune.

HOTEL—FAMILY; 60 WELL FURNISHED rooms; modern; valuable lease; annual profits $5,500; liberal terms. Also other hotels. JOHN C. STERCHIE & CO., 32 W. Washington.

HOTEL—BEST, PROGRESSIVE CANADIAN city; overlooks park; bar in connection; winding up estate; big sacrifice price for quick sale. Address W 307, Tribune.

INVESTMENT—HAVE FREE RAW MATErials, free power, to manufacture products in universal demand; need money to utilize them. If looking for safe investment and exceptional profits with or without services address W 369, Tribune.

INVESTMENT—WANT MAN WITH ONE thousand dollars on unique mail order and agents' proposition that guarantees return of original investment, well secured, within thirty days, and an astonishing profit. See LADD, Room 816 Sherman Hotel, City.

INVESTMENT—WANT MAN TO TAKE charge of branch of our business; can get interest for $1,000; good salary and part profits; need good man, not money. MAGINN COMPANY, 175 W. Jackson.

INVESTMENT—CORPORATION WHICH I am president in need of $10,000 till September; chance of a lifetime offered in profits to the party furnishing it; ten to one security, besides futurity. Address T W 351, Tribune.

INVESTMENT — OWNER COMPELLED TO leave city, will sell at bargain established mail order business, making average profit of nearly $1,000 per mo. Address T S 117, Tribune.

INVESTMENT OF $2,000 SHOULD MAKE you $2,000 per year or more, with or without services; safe proposition. Address W 481, Tribune.

INVESTMENT — WANTED — ASSISTANT manager with $2,500 cash; good salary; stock should pay 30% divid. Address W 242, Tribune.

INVESTMENT—$500 TAKES ½ INT. ESTAB. bus.; clears $300 mo.; too much for one to handle; exceptional opp. Wilson, 25 N. Dearb.

LADIES' TAILORING BUSINESS

For sale. Up to date. Good business; makes fine living; cause, sickness. Low price for quick sale. H. STEIN, 306 S. State-st., Madison, Wis.

LAUNDRY—FOR SALE—OWNERS DO NOT run same and will sell cheap; part cash; 2 years to pay bal.; 1 auto truck and 1 horse and wagon; business established 15 years. Address T S 115, Tribune.

LUMBER AND COAL BUSINESS—FOR Sale—Large yard in prosperous northern Indiana city. Old established business. Sales exceed $100,000 yearly, with average gross profits of $35,000. This is a genuine bargain. No brokers considered. Address D H 38, Tribune.

LUNCHROOM—BEST IN KENWOOD; WELL paying; serving 150-200 daily; rent $65; price $2,500; will take part time. Owner leaving city. Reply by mail. 631 E. 33d, 2d apt.

LUNCH ROOM—CHEAP; N. S.; GOOD LOcality; make offer. HELLER, 2933 N. Clark.

MAIL ORDER—WE HAVE SEVERAL GOOD openings for establishment of independent mail order business. Energy, good habits, and sound judgment more important than capital. Spare time at first. Particulars free. Opportunities Exchange, Buffalo, N. Y.

MFG. PLANT—FOR SALE—IN SOUTHERN Michigan; bargain; must be sold; no dealers need apply. Address owner, D O 6, Tribune.

MEAT MARKET—FOR SALE — FIRST class, on N. W. Side business street; low rent; cash bargain to right party. Apply 2337 N. Springfield-av., 2d.

BUSINESS CHANCES.

MILLINERY.
PROFITABLE MILLINERY businesses for sale throughout the Northwest; investment $200 to $1,000. Write us immediately for particulars.
ROBINSON, STRAUS & CO.,
WHOLESALE MILLINERY,
ST. PAUL, MINN.

MILLINERY AND FUR STORE—ESTABLISHED 20 YEARS. BEST LOCATION, S. S.; MUST SACRIFICE; BEST REASONS. 373 E. 31ST-ST.

MILLINERY STORE—FOR SALE—SUBURban; stock, fixtures, good will; trial given; owner retiring. Address V 135, Tribune.

MILLINERY SHOP—EST. 20 YRS.; NEAR busy W. S. transfer corner; fine clientele; good fixtures; terms to suit. 215 N. Western-av.

MILLINERY STORE—OLD EST. BUSINESS; best location on W. Side; owner retiring from business. Address T O 403, Tribune.

MOVING PICTURE THEATER—FOR SALE —$750 buys; in a town of 4,500, in southeastern Wisconsin; part cash; reason for selling, must leave the city. Address D O 2, Tribune.

PARTNER WANTED—FOR AMUSEMENT proposition, who can invest $2,000; will stand strict investigation. Address T 403, Tribune.

POOLROOM AND BARBER SHOP—BARgain; 4 tables; good bus.; fine loc. 349 E. 60th-st.

POOLROOM — W. MADISON-ST.; MUST sell this week; big bargain at your own price; investigate REX, 123 W. Madison-st.

RESTAURANT—GOOD S. SIDE CORNER; est. 8 yrs.; $30 rent; s. h.; have other business reas. selling; no reasonable offer refused. 412 E. 63d-st.

RESTAURANT FOR SALE—5026 MADISON-st., limits; fine business; party leav. town.

RESTAURANT—CHEAP; RENT $35; WILL give trial; modern. 2307 W. Harrison-st.

RETAIL BUILDING MATERIAL BUSINESS in thriving city of 250,000 population for sale—$40,000 will handle; good reason for selling. Address R 190, Tribune.

SALOON, CAFE, AND SUMMER GARDEN —Finest place on South Side; transfer corner; must sacrifice on account of sickness; long lease; cheap rent. Address M. OTTENHEIMER, 174 S. Michigan.

SALOON LICENSE WANTED—PLEASE give lowest cash price. Address W 375, Tribune.

SALOON—FOR SALE—EQUIPMENT $100; stock about $200; license $200; no agents. Address N W 76, Tribune.

SALOON FOR SALE—TRANSFER CORNER; good business; reasonable. 2024 S. Leavitt-st.

SHOE STORE AND SHOE REPAIR SHOP— For Sale—In Iowa; this is one of the best moneymakers in the state; good reason for selling; invoice about $5,000. Address D O 22, Tribune.

STOCK—A DIRECTOR IN TWO OF THE most conservatively financed corporations in the west wishes to retire and will exchange his stock, which will pay strong dividends, for clear western or northern lands or rental property. Give legal numbers and price in first letter. Address Owner, Room 18 Sanford Hotel Block, Omaha, Neb.

TEA ROOM—FOR SALE—ATTRACTIVE; N. S.; good business; personal reasons for selling. Address T P 430, Tribune.

THEATER—NEW, TO RENT OR SALE; BEST LOCATION IN CITY; CORNER SO. ASHLAND-AV. AND 49TH-ST.; OVER 600 SEATS. PHONE LINCOLN 116. OWNER, 1832 LINCOLN-AV.

THEATER—TO RENT—NOW RUNNING; modern, 300 seat house; no competition; 4,000 people to draw from. Address T T 317, Tribune.

THEATER FOR SALE—AT SACRIFICE; GOing to California in few days; I will sell theater for $1,000. For personal interview write me. Address W 557, Tribune.

THEATERS, MOVING PICTURE OR vaudeville—For Sale or Rent—300 to 2,000 seats; great bargains. Hume & Co., 10 S. La Salle, Mbrs. Chi. and Cook Co. Real Est. Boards.

THEATERS—WE SELL AND BUY—
We TRADE Theaters for Real Estate.
BAKER, 8 S. Dearborn-st., Suite 1017.
The Largest Theater Sales Dealer in Chicago.

THEATER BUYERS—GET OUR LIST; 85 city and 50 in country; some exchanges. Can use good, responsible salesman.

U. S. BUS. EXCH., 115 S. DEARBORN-ST.

THEATER—BEST 300 SEAT HOUSE ON North Side; cash proposition, or will exchange for real estate. Address W 220, Tribune.

THEATER—S. S., 10C HOUSE, O. K. VENT.; 2 machines; price inc. $1,000 dep. on lease only $1,600. Address T S 262, Tribune.

THEATER WANTED—$600; BAL. TIME; must be good one. Address T 490, Tribune.

THEATER—MONEY MAKER, 500 SEATS; best location; big bargain for quick sale. Call on Owner, Room 404, 29 S. La Salle.

THEATER—FORUM, S. S., E. 55TH; SELL, REAS.; HIGH CLASS SPOT; 2 MACHINES. CALL 511, 79 W. MONROE. RAND. 6196.

THEATER—300 SEATS; NORTH; MAKE ME proposition after seeing theater. You'll be surprised. Owner, R. 434, 29 S. La Salle.

THEATER—300 SEATS; MEETS ALL ORDInances; making money; best offer takes it before Jan. 30. Address W 555, Tribune.

THEATER — N. W., 300 SEATS, CLEARING $50 week; trial; S. W.; to rent; security required; others. REX, 123 W. Madison.

THEATER LEASE—FOR SALE—CHEAP IF taken at once. Apply 741 E. 45th.

SPLENDID MEDICAL AND SURGICAL practice on the Gulf of Mexico. Unusual opportunity for first class man only. Address P. O. Box 997, Gulfport, Miss.

IF YOU ARE LOOKING FOR A GOOD BUSIness where you can invest your money and get active interest or business outright, either in manufacturing or mercantile, where the business shows a record of profits running back for term of years, if you will see us we can probably find you what you want without any expense to you. C. FRANK TAYLOR,
407 Fort Dearborn Bldg.

BIG PROFIT — THIRTY-THREE AND one-third per cent made in ten days or less time on real estate in Yazoo-Miss. Delta, situated on railroad; 1,800 acres in deal; 70 per cent open land; can close deal with 25 per cent cash, 25 per cent January 1st, 1916, balance 40 per cent five years; or all cash; act promptly; this kind of opportunity seldom presents itself. Address D O 24, Tribune.

WELL KNOWN AVIATOR OF UNQUEStioned ability owning new 1915 model airboat wishes to meet reliable party who will take small active interest in outfit for coming season around Chicago. The small investment required will be amply secured. Address T H 114, Tribune.

SALES AGENCY—HAVE MORE WORK than I can handle; will sell half interest or all of established sales agency; valuable contracts; $2,500 buys ½ interest; exceptionally attractive proposition for high grade man to acquire profitable business; might consider right man on commission basis. Address T O 267, Tribune.

SAFETY FIRST—
DON'T INVEST in ANY proposition until YOUR safety is assured. Let US investigate and advise you on any proposed investment. Consult us FREE OF CHARGE.
NATIONAL EFFICIENCY BUREAU,
722-4 Consumers Building, Chicago, Ill.

WANTED—PARTY OR PARTIES TO TAKE interest in manufacturing and introducing new article to the trade; has field of its own covered by letters patent, and the only article of its kind in this or any other country, eliminating competition; a square deal; full investigation given. Address T 326, Tribune.

WANTED — FOR CASH; IN QUANTITIES— Household necessities, novelties, premium articles, merchandise, agents' specialties; our selling force and stockrooms at disposition of mfrs., jobbers; submit samples Monday. R. 303, 12 N. Market.

WANT TO BUY MOVING PICTURE OUTfit for cash; must be up to date chairs, about 500, and best machines; to save us time explain fully what you have got. We do not want to rent any buildings. Address W 594, Tribune.

TO RENT—COR. HYDE PARK-BLVD. AND Lake Park-av., new block stores adjoining 1,000 seat theater. COR. WRIGHTWOOD AND LAWNDALE; fine locations for any business; thickly populated. GOTTSCHALK & CO., 69 W. Washington-st. Rand 2076.

HAVE FACTORY MAKING STAPLE LINE metal goods, established 10 years; has always been profitable; assets worth $19,000; no debts; will sell $150,000 on account of sickness. Address T W 524, Tribune.

AM WILLING TO INVEST FROM ONE TO five thousand dollars and services in paying business; high credentials; references exchanged; write full details. Address W 583, Tribune.

$3,000 TAKES ESTABLISHED, QUICKLY learned business; profitable and growing; will stand strict investigation. Principals only. Address T L 542, Tribune.

WOMAN—EDUCATED, REFINED, TO TAKE hold of money making proposition. Call No. 5 S. Wabash, Suite 406. AMERICAN QUEEN CORSET SHOP.

FOR SALE—CHEAP—COMPLETE FILES for U. S. of jobbers and dealers in hardware, lumber, paints, and gen. mdse.; all of recent date. Address T O 87, Tribune.

HAVE $6,000 WORTH OF HIGH CLASS furniture, all mahogany, for sale, or will let to parties free for investment of $750. For other particulars address W 378, Tribune.

CAN YOU SAVE $10 A MONTH? ASK FOR particulars; secure, with large returns. Address V 289, Tribune.

FOR SALE—ON ACCOUNT OF DEATH; 2 story frame bldg.; best business locality on North-av.; big sacrifice. Phone Belmont 3241.

I BUY ANYTHING IN THE LINE OF MDSE.; spot cash; also entire stores; quick action. DAN FINE, 207 S. Halsted-st. Tel. Mon. 4129.

DANCE ACADEMY—CHICAGO'S BEST; money maker; quick action; must have $2,000 cash. Address W 284, Tribune.

WE DESIRE TO PROMOTE AND FINANCE a good, clean cut business proposition. Give full details. Address T S 111, Tribune.

WHAT HAVE YOU TO OFFER AS SIDE line or exclusive line for Pacific coast? Answer at once. Address W 586, Tribune.

WE BUY AND SELL EVERYTHING.
GLOBE SECURITIES CO.,
518 Chamber of Commerce.

WILL SELL HALF INTEREST IN OLD EST. South Side real estate and building business; $3,000 required. Address V 286, Tribune.

$600 EQUITY PAPER SHELL PECAN grove, Baconton, Ga.; 4 yrs.; excellent grove. Address V 187, Tribune.

WILL BUY THEATER—$600; BAL. TIME. Call at office. Wilson, 25 N. Dearborn, R. 207.

WE BUY OR SELL ANY BUSINESS FOR quick results. WILSON, 25 N. Dearbn., 207.

RM. B.H.—CL. $150 MO.; FIX. WORTH $3,000; bargain. Wilson, 25 N. Dearborn, R. 207.

BUSINESS CHANCES.

WE DESIRE TO CORRESPOND WITH manufacturers seeking the best locations. We have a railroad about to be constructed, passing through a territory where steam coal can be had at 75c per ton; gas, 5c to 7c per 1,000 feet.
This road, touching or crossing ten railroads and seven systems without paralleling any, offers exceptional opportunities for manufactories of all kinds; territory rich in pottery, brick, and tile clays; fine quality of sand, limestone, and cement rock.
Splendid farming and dairy country along entire line. Good factory sites in thirty towns. State line you are interested in. No cards answered. Address D N 47, Tribune.

PARTNERS WANTED.

BRIGHT, AMBITIOUS YOUNG MAN would like partner who has $400 to invest; good paying proposition. Address W A 102, Tribune.

PARTNER—MOVING PICTURE SHOW; West Side; legitimate proposition; house now running; 5 and 10 cents; act quick. Address T T 361, Tribune.

PARTNER WANTED—WITH $2,000; PAINT store and decorating business. Tel. Humboldt 6089.

PARTNER WANTED—WITH $600 TO INvest in well established real estate business. Address T T 520, Tribune.

DANCING SCHOOLS.

LEARN ALL THE LATEST DANCES FOR 50c; ladies, 25c; and you get 3 hours of practice the same evening; 400 ONE STEP, TANGO, HESITATION waltz, TWO STEP, and Fox Trot, Tuesday, Thursday, Saturday night classes, Sunday afternoons and Sunday nights. Come here first; save time and money, as one private lesson from PROF. ROACH is as good as six lessons elsewhere. PROF. ROACH, 678 W. Madison-st., over Empire Theater. Write for catalogue. PAY OUT NO MONEY UNTIL YOU SEE PROF. ROACH gives private lessons any time. Call me up. Monroe 5224.

LEARN DANCING CORRECTLY AT BEAUTIFUL NEW WESTMINSTER ACADEMY, 47TH AND COTTAGE GROVE-AV., CHICAGO'S LEADING DANCING SCHOOL. All the latest and most popular dances taught by America's foremost instructors. New classes start Mon., Tues., and Thurs. eves. ADMISSION: LADIES, 50C; GENTS, 60C. PHONE KENWOOD 5963.

M. EILEEN LONG, THE LATEST STEPS OF all the new dances direct from New York. Taught PRIVATELY. Waltz and two-step, etc. Refinement and efficiency characterize our methods. Much may be learned in one lesson. Large ballroom. Open day and evening. Old pupils call and try our new music. 1301 POWERS BLDG., 37 S. WABASH-AV., COR. MONROE-ST. PHONE CENT. 3452.

TANGO, WALTZ, TWO STEP, STAGE, ETC. 10 TEACHERS, 2 offices, 2 entire floors. 400 One Step, etc. GUARANTEED. $5 and up. FOX TROT. Latest N. Y. dances, etc. 11 N. La Salle-st., nr. Madison. Prof. Ridge, OPPOSITE HOTEL LA SALLE.

MR. STANLEY STAN, ASSISTED BY MISS Ruth Palmer, in latest modern ballroom dances, 400 one-step, fox trot, valse waltz, two-step; classes 2 to 5, every Tues., Thurs., Sat. afts. Private instruction at Colonial Auditorium, 20 W. Randolph. Entire 4th fl.; hrs. 12 to 10. Central 5595.

LEARN TO DANCE CORRECTLY—
Take private lessons. TERESA DOLAN, 40th-st. and Cottage Grove. Kenwood 6147. Classes Sat. aft., Mon., Thur., and Sat. eves.

PRIVATE LESSONS. ALL MODERN dances. VARALLO, 1920 Irving Park-blvd. Graceland 693.

PRIVATE LESSONS—ALL MODERN dances. Varallo, 1920 Irving Park-blvd. Graceland 693.

NEW OR OLD DANCES TAUGHT PRIVATEly. MISS GREY, 4254 Drexel-blvd. Oak. 1322.

STAGE DANCING — ALL BRANCHES. French and Italian; grand opera school of dancing. Jacobsen, 8th floor, Auditorium Bldg.

MODERN BALLROOM DANCES; CLASSIC, character, interpretative. Central Dance Studio, 606, 59 E. Van Buren. Wab. 7489.

MASONIC TEMPLE STUDIO, FRANK L. OLESON, Room 1035. Phone Central 1340. Private and class instruction.

NEW OR OLD DANCES TAUGHT PRIVATEly. MISS GREY, 4254 Drexel-blvd. Oak. 1322.

DANCING TAUGHT, DAY AND EVG., L. S. 32 N. 5th-av., also 441 E. 48th-st. Drex. 7841.

STORE AND OFFICE FIXTURES.

WE CARRY BY FAR THE LARGEST AND most complete line of office furniture, filing devices, etc., in the west. A complete line of used office furniture always on hand. We guarantee to undersell any other house with quality of our kind in the city.
SABATH DESK CO.,
518 S. Wabash-av.

JULIUS BENDER,
901, 903, 905, 907, 909, 911 W. Madison-st.
TELEPHONE MONROE 1712.
Manufacturer and jobber of store and office fixtures. Second hand fixtures of every description. Terms, cash or time.

GUTTMAN STORE FIXTURE CO.,
624 S. WABASH-AV.
TEL. HARRISON 478.
Mnfrs. of fixtures for all kinds of stores. Second hand fixtures carried in stock. Write for Catalogue T.

SAVE $ $ $ $ $ $ $ $ $ $. BARGAINS on all kinds of desks, chairs, tables, filing cabinets, bookcases, etc. New and second hand. LOME, 410 S. Dearborn-st.

$5,000 WORTH OF ALL KINDS OF LETTER and card files, desks, chairs, etc.; just slightly damaged by water; at your own price. STONE, 808 S. Wabash-av.

FOR SALE—LIBRARY OR DIRECTORS' TAble, mahogany, leather top, 3½x10 ft.; good condition; too large for present quarters; examine. 1413 Marquette Bldg. Central 4096.

DRUG FIXTURES — COMPLETE OUTFIT; quarter sawed oak; all sacrifice to make room; also soda fountain to match. CHAS. BENDER CO., 608-614 Wells-st.

OFFICE DESKS, TABLES, CHAIRS, AND filing devices, slightly used; lowest possible prices. Franklin Desk Facty., 23 E. Jackson.

AMERICAN STORE FIXTURE CO., 121-125 S. Halsted-st. Monroe 5540. We save you money on all store fixtures.

DESKS, R. TOP, $14; FLAT, $8; D. FLAT, $12; B. K., $10; 6 ft. table, $9. Full line of news desks. H. Walter Brown Co., 168 W. Lake.

DESKS, CHAIRS, ETC.—HIGH GRADE factory samples and discarded patterns; big bargains. P. CASEY SONS, 173 N. 5th-av.

SAFES.

SACRIFICE PRICES — WE HAVE THE safes of the U. S. Express Co. for sale; all sizes; burglar bank safes, fireproof safes; all first class, in good order. If you want a good safe and cheap come and see us. DONNELL SAFE CO., 35-37 N. Market-st.

BEST PLACE TO PURCHASE NEW OR second hand safes, cash or easy payments, is Sabath Safe Co., 186 W. Lake-st. Phone Main 4510.

APPROXIMATELY 75 SECOND HAND safes; very low prices. Herring-Hall-Marvin Safe Co., 211 W. Washington-st. Main 1656.

DIEBOLD SAFE AND LOCK CO., ESTABlished in Chicago 50 years. Full line of SAFES. 122 S. 5th-av. Main 895.

FOR SALE — 1 LARGE SAFE, 28X40X6 FT. 6. Apply 1543 Transportation Bldg.

HOWE SCALE CO.—FIREPROOF SAFES. 1315 S. WABASH-AV.

MACHINERY AND TOOLS.

FOR SALE—30 INCH LEFT HAND STURTEvant shaving fan.
1 S. A. Woods 15 inch matcher. CHICAGO MAPLE & OAK FLOORING CO., 2259 S. Ashland-av.

FOR SALE—ONE 14-36 IN. STANDARD CORliss engine; now running.
Two 80 H. P. Scotch marine boilers; in service; bargains. PETRICK, 549 W. Washington.

1-6 H. P. A. C. MOTOR, $12.50; ¼ H. P., $19; 1 H. P., $37.50. Other sizes cheap. Also bargains in direct current motors 1716 Adams, 2d.

WANTED—220 A. C. RECTIFIER, 30 AMpores. BEN S. WESTHEIMER, St. Joseph, Mo.

WANTED—ONE 25 H. P. OR 30 H. P., 3 phase, 60 cycle, A. C. motor.
SHULTZ SEED CO., Olney, Ill.

52 IN. P. S. & W. BRAKE, PUNCH PRESSES, tinner's tools, 20 in. shaper, garage equipment. Easley Machy. Co., 551 Washington-bd.

FOR SALE — NO. 3 CINCINNATI PLAIN milling machine. Rumely-Wachs Machinery Co., 121 N. Jefferson-st.

GAS AND GASOLINE ENGINES, ALL sizes, used and new. Ask for price list.
COLBORNE MFG. CO., 157 W. Division-st.

FOR SALE—ELECTRIC MOTORS—SAVE 20%. All sizes; a. c., d. c.; 1 yr. guarantee. See WAGNER, 706 S. DEARBORN. Harr. 1833.

WOODWORKING MACHY., ALSO NO. 2 AM. Can punch press. 1320 Wells-st., store.

200 CASTIRON PULLEYS; LOT OF COUNter shafts; cheap. 1840 W. Lake-st.

LIGHT & HEAVY MANUFACTURING.

MODEL, EXPERIMENTAL, AND ELECtrical work; also light mfg.; prices reasonable. AETNA APP. CO., 2819 Lincoln-av. Phone Wellington 1190.

TALKING MACHINES.

100 EXCHANGES 75C RECORDS; RED SEAL and Symphone, etc., exch., 15%; new D. F., 65c; Col. rec., 45c, $4.25 doz.; $100 Grafonola, $60. Other bargains. Nat. Rec. Exc., 166 W. Washington, R. 701. Franklin 2233.

$75 BUYS VICTROLA, STYLE XI, MAH., IN perfect condition; cost $100; 5,000 Victor records to exchange, 10 cts.
GEO. C. VINING, 4th floor, 36 S. State-st.

SACRIFICE BRAND NEW $150 VICTROLA secured on an acct. 127 N. Dearborn, R. 1510.

SACRIFICE BRAND NEW $150 VICTROLA, secured on an act. R. 1510, 127 N. Dearborn.

SPOT CASH FOR VICTROLAS.
DAVID STERN CO., 1047 W. Madison-st.

LEGAL NOTICES.

PUBLIC NOTICE IS HEREBY GIVEN that the annual meeting of the members of the "Chicago Home for Girls" will be held at the home building of said corporation, No. 5024 Indiana-av., Chicago, Illinois, on the 21st day of January, A. D. 1915, at the hour of 11 o'clock a. m. FANNIE N. WEST, C. S. 1-14-15.

ALL PERSONS HAVING CLAIMS AGAINST Jacob Feinstein or the Royal Vulcanizing Company, located at 1110 N. Clark-st., are hereby notified to call at the office of Frank T. Jordan, Attorney, 512 Rector Building, within five [5] days for the settlement of same.

CREDIT & CHARACTER REPORTS.

CLAIMS OF ALL KINDS ADJUSTED, CREDit reports; confidential investigations. Room 503, 115 N. La Salle-st. Franklin 360.

AUTOMOBILES—GASOLINE.

STUDEBAKER
AND OTHER
STANDARD MAKES
EXCEPTIONALLY LOW PRICES
OVERHAULED AND REPAINTED

1912 Ford Touring; good shape	$210
1910 Auto Car Touring; fine buy	[illegible]
1913 Overland Touring; good condition	[illegible]
1913 Buick Touring; first class	650
1912 Hudson "33"; fine condition	[illegible]
1914 Studebaker "6" Touring; like new	985
1913 Studebaker "35" Touring; fine shape	650
1914 Stude., 4 cyl., 5 pass.; excel. condition	675
1913 Studebaker "25" Touring; complete	475
1911 Studebaker "30" Touring; fine cond'n	275
1912 Studebaker "20" Touring; first class	300

L. MARKLE CO.,
Chicago Distributors,
Studebaker Automobiles.
Calumet, 4755. 21st-st. and Mich.-av.

SOME REAL BARGAINS—
The new season will soon be here. As the demand increases prices go up. Why not buy now, while prices are lowest? It will pay you to see these machines today.

Peerless Coupe	$ 500
Overland Coupe [like new]	1,000
Ford Coupe [like new]	400
1914 Ford Touring Car	360
Ford Roadster	250
1914 Ford Roadster	300
Studebaker Roadster	275
Mitchell Six Limousine	400

All cars have been repainted and overhauled. Guaranteed under Standard Warranty. Liberal time payments to responsible buyers.
ERWIN GREER & COMPANY,
1515-17 Wabash-av. Chicago, Ill.

14-38 PACKARD SMALL "SIX" BROUGHAM Car—Chassis rebuilt; repainted and guaranteed; body brand new; very smart and stylish vehicle; all the latest improvements, including electric starting and lighting system; left hand drive and complete list of accessories; with or without open body; can be had at half price. [No. 846.]
PACKARD MOTOR CAR CO. OF CHICAGO,
2361 Michigan-av.

LIVERYMEN ATTENTION—
1911 Peerless Berline Limousine, 8 passenger, leather upholstery, fully equipped, including 2 extra tires, 2 tubes, Klaxon horn, bumper, tire drum, radiator cover, full set tools; car painted blue, red wheels and striping; originally cost $6,000; priced now as is...$1,600
F. L. A. T.,
Cal. 4602. 2239 Michigan-av.

EASY MONTHLY PAYMENTS ON ANY CAR. NEW 1915 FORDS AT $28 A MONTH.
We will sell you any make that you select from any dealer. New or used. Year's time. Only 6 pct. int. per annum. Strictly confidential. 1818 Peoples Gas Bldg. Phone Randolph 712.
ARTHUR W. GREINER AUTO SALES CO.

1914 OVERLAND COUPE.
A1 CONDITION.
Looks like new.
$1,050.
OVERLAND MOTOR CO., 2426 MICH.-AV.

1914 OVERLAND TOURING CAR.
IN FINE CONDITION.
Repainted.
$650.
OVERLAND MOTOR CO.,
2426 MICHIGAN-AV.

FIVE PASSENGER RAMBLER 1911 TOURing car; in excellent running condition; needs paint; cost originally $2,770. Our price only $400. [No. 894].
PACKARD MOTOR CAR CO. OF CHICAGO,
2361 Michigan-av.

1913 CHALMERS 6 CYL. BERLINE LIMOUsine, in 1st class condition; demountable rims; 1 extra rim and new tire. This car has been rebuilt by the Chalmers Co. and repainted; has elec. generator and lights, starter, etc. E. ROSS, 2431 Michigan-av. Cal. 3287.

1914 LOZIER RUNABOUT—THIS CAR HAS been driven 2,000 miles and is the best bargain in town. Price $1,250. Will take used car in trade.
CHICAGO AUTO SALES CO.,
Phone Cal. 5392. 1324 Michigan-av.

COLBY COUPE, A1 CONDITION, REPAINTed; 1912 Overland "40," $450; 1915 Buick, $1,050; 1915 Overland, $975; 1915 Oldsmobile, $975.
ROPP MOTOR CO.,
Kedzie 5600. 3142 Park-av.

I HAVE A BRAND NEW $1,000 TOURING car, never run; bring $650 cash and take it away. Call after 5 p. m. or on Sunday morning. SPARKS, 419 Long-av. Phone Austin 15414.

FOR SALE — BY STANLEY MOTOR CARriage Co., 2101 Indiana-av., 1 second hand 1914 model 5 pass. Overland, with electric starter and lights; also 1 second hand Oakland of same description.

1915 CHEVROLET CARS, READY FOR IMmediate delivery. Call Edgewater 7847 for demonstration.
RIDGE-AV. AUTO SALES, 5971 Ridge-av., near Clark.

PEERLESS 1910, MODEL 27, 4 CYLINDER Kimball, 7 passenger; limousine body; rebuilt; just the car for livery service.
MOTOR CAR SALES CO.
Calumet 4967. 1458 Michigan-av.

FOR SALE—SACRIFICE—1912 STUDEBAKer roadster; 20 H. P.; fully equipped; jiffy curtains, etc.; A1 condition; new tires; $250. Tel. Lawndale 6000.

1913 HAYNES, ELECTRIC STARTER AND lighting system; A1 shape; fully equipped and repainted; will sacrifice if bought this week. Address T B 303, Tribune.

1915 COLE, 4 PASSENGER, FULLY equipped. In beautiful condition.
COLE MOTOR CO.,
2323 Michigan-av. Cal. 2323.

1911 CADILLAC, 7 PAS. LIMOUSINE, WELL suited for livery work; excellent mechanical condition; repainted; cheap for cash only. Address T W 556, Tribune.

1914 CHEVROLET "BABY GRAND" TOURing demonstrator; regular equipment; practically new; fully guaranteed. Chevrolet Motor Co., 1444 Mich.-av.

OUR BEST BARGAIN THIS WEEK—1913 7 pass. Abbott-Detroit, electric started; can be bought on time payments. TENNANT MOTOR LTD., 2447 Michigan-av.

MOON AUTOMOBILE CO. OFFERS 5 PASS 1913 self-starting Chalmers; splendidly equipped; in the pink of condition; cash or time payments. 2612 Michigan-av.

GOOD FORDS CHEAP.
DASHIELL MOTOR CO.,
DODGE BROTHERS MOTOR CARS.
2412 MICHIGAN-AV.

ELEGANT 1912 VELIE, 40 H. P., 4 PASS.; perfect condition; new 34x4 tires, demountable rims, shock absorber; $2,100 car. Owner wants bigger car. Make offer. 2135 Caton-st.

SEND FOR USED CAR BULLETIN.
LOCOMOBILE COMPANY OF AMERICA,
2000 MICHIGAN-AV.
PHONE CALUMET 830.

MUST SELL MY 6 CYLINDER 5 PASSENger automobile at once; nearly new; big sacrifice for cash; answer quick. Address T C 122, Tribune.

CHALMERS 1912 TORP., FULLY EQUIPPED; $500.
LOUIS GEYLER CO.,
2500 Michigan-av. Cal. 2226.

VELIE 5 PASSENGER, FIRST CLASS RUNning order, foredoors, demountable rims, extra tires; will demonstrate; must sell to best offer. Address T S 251, Tribune.

WILL SACRIFICE FOR QUICK SALE, FIVE passenger Velie, excellent condition, full equipment; thoroughly modern; will demonstrate. 702 S. 1st-av., Maywood.

WILL TRADE MY 4 PASSENGER STUDEbaker and give $200 or $300 for a good 5 passenger self-starter and generator. Phone Garfield 6071.

FOR SALE—RENAULT BERLIN LIMOUSINE, 1912; A1 CONDITION. TEL. DIVERSEY 2145. 1553-1557 WELLS-ST.

COLON'L COUPE $650	'14 OVERLAND $650
'13 Ford, compl. 325	13 Ohio, starter... 600
2019 Lincoln-av.	Lincoln 3236.

HERE IS YOUR OPPORTUNITY—A 1912, 5 pass. Hudson 33, in excellent condition; $500. Rowe, Young & Cooley, 3937 Washington-blvd.

FOR SALE—FOREDOOR STRAIGHT SIDE Berlin limousine; no reasonable offer refused; silk mohair seat covers. 339 E. 39th-st.

FOR SALE—1 PIERCE ARROW, 6 CYL., 48 H. P.; coupe and open body. See rear of 512 Wrightwood-av.

7 PASS. TOURING OLDSMOBILE—BODY fenders and windshield; best offer. 1640 Julian-st., 2d floor.

1 STUDEBAKER FLANDERS AND 1 1913 Ford panel top delivery cars, in good condition; bargains. 71 E. 36th-st., near Michigan.

AMERICAN SCOUT ROADSTER—
Unusually good condition; just painted; looks like new; 1914 model; $650. Ph. Calu. 1626.

LARGE ASSORTMENT OF USED CARS AT all times. Paige-Lozier Dist.
BIRD SYKES CO., 2210 Mich.-av.

915 DEMONSTRATORS—5 PASS. TOUR. AND cabriolet; these cars are in A1 condition; have mnfrs.' guarantee. Address T D 139, Tribune.

$400 BUYS MITCHELL COUPE; RUNS LIKE new; motor guaranteed for six months. Ph. Calumet 4947. 2615 Michigan-av.

BARGAINS IN USED CARS—
MITCHELL AUTOMOBILE CO.,
2334 Michigan-av. Cal. 1420.

REBUILT CARS—BARGAINS, ALL MAKES.
EXCHANGE MOTOR CO.,
2328 Michigan-av. Cal. 4468.

AUTOS PAINTED. R. H. LYON & CO., 1414 S. Michigan, rear. Established 1873.

1912 OVERLAND COUPE, FINE CONDItion; good tires; quick snap; $450. Address T N 542, Tribune.

1914 MARMON COUPE; REBUILT AND REpainted; $1,600. MARMON CHICAGO CO., 2430 Michigan-blvd.

1915 BUICK, 6 CYL., DEM., $1,500.
1915 Oldsmobile Baby Grand, $1,100.
Normal 1872. 6907 S. Halsted.

STEVENS, 5 PASS., 6 CYL., GOOD MEchanical condition; will sacrifice. CONDON, 2635 Wabash-av. Calumet 5811.

PEERLESS SEVEN PASSENGER TOURING; good running condition; sell cash or electric. Franklin 2770. Address T 271, Tribune.

SNAP—UNDERSLUNG COUPE REGAL; elec. lights; $375. E. J. DWYER, 5428 Halsted. Yds. 146.

OWNER WILL SACRIFICE 1912 MIDLAND limousine; first class condition. Can be seen at Dewey Garage, 2682 N. Halsted.

5 PASS. CHALMERS SIX; LIKE NEW; $800; fully equipped. Address C L 677, Tribune.

SPEEDSTER, REMOD., OVERHAULED, and rtd.; must sell by Jan. 20. W. P. 770.

ROADSTER, 30 H. P.; OVERHAULED; BEST condition; 1st reas. offer takes it. Cal. 3647.

BEST CASH OFFER TAKES MY 40 H. P. Chalmers. Calumet 2920.

$350 TAKES MOON, FORE DOOR TOUR. A snap for cash. 5711 Maryland-av.

1915 FORD TOUR.; EXTRAS GALORE; perf. cond. SNOW, 1420 Mich.

$80 BUYS 4 C. RUNABOUT; FINE CONDItion. 24 E. 16th-st.

FOR SALE—COUPE, EQUIPPED; 40 H. P.; elec. lights; fine condition. So. Chicago 1717.

FOR SALE — 1914 FORD 5 PASSENGER touring car; $325. Address T W 582, Tribune.

AUTOMOBILES—GASOLINE.

SPECIAL BARGAINS.

1914 Mitchell 6, tour., electric starter	$675
1912 Winton 6, tour., Winton starter	650
1912 Everett 6, tour.	525
1912 Paige "36" tour., electric starter	575
1912 Buick "29" tour.	450
1912 Maxwell tour.	425

Fifteen other roadsters and touring cars from $175 up.
NORTH SIDE BUICK SALES CO.,
224 Sheridan-road.
Phone Graceland 436.

AUTOMOBILES WANTED.

WE WILL PAY CASH FOR YOUR CAR. Highest cash prices paid for really serviceable cars. Immediate action. No delays.
ERWIN GREER & CO.,
1456 Wabash-av. Calumet 4600.

WANTED — 300 USED CARS FOR SPOT cash.
TIMES SQUARE AUTO CO.,
1210-1212 Michigan-av.

WE WILL PAY CASH FOR A GOOD BUICK or Ford; bring your car down with you and receive the money. CHICAGO AUTO SALES CO., 1324 Michigan-av.

WANTED—GOOD SECOND HAND 4 CYLinder car; will give 100 foot Michigan resort lot, worth $50, and $250 cash; late models only. Address W 587, Tribune.

WANTED — OVERLAND TOURING CAR, $650 value, for first payment on new bungalow, with acre of land, at Downers Grove. Price $3,800. Owner, 1011, 189 N. Clark-st.

WANTED—AUTO, RUNABOUT PREFERred, in exchange for high grade 88 note player piano. Nelson Piano Co., 740 E. 47th-st.

WANTED—LIGHT 5 PASSENGER CAR, 1914 model; Ford or Overland preferred. Phone Monroe 754.

WANTED—ROADSTER OR TOURING CAR in exchange for improved $450 city lot. 6803 So. Halsted-st. Engl. 7372.

FIRST CLASS ROADSTER WANTED IN EXchange for gilt edge stock or part cash. Franklin 160.

I WILL TRADE CLEAR VACANT UP TO $1,500 for new late model car. Address W 367, Tribune.

WANT 1914 TOURING CAR FOR ABOUT $700; give full details. Address W 595, Tribune.

GAS COUPE, ELECTRIC STARTER; MUST be in first class condition; state lowest cash price or no attention. Address T 246, Tribune.

WANTED—LATE MODEL STEAM AUTOMObile, White or Stanley.
C. H. DIMON, Lanark, Ill.

WANTED—AN AUTOMOBILE FOR EQUITY in house or lot. Telephone Normal 4467.

DESIRE PARTY SHARE CARLOAD AUTOmobiles to California. Address T 81, Tribune.

WANTED—BEST FORD AUTOMOBILE $200 will buy. Address V 55, Tribune.

WANTED—GOOD AUTOMOBILE, CHEAP for cash. Address V 56, Tribune.

WANTED—1914 FORD CARS FOR CASH. Also other serviceable cars. 1240 Michigan.

WILL EXCHANGE A NEW 1915 5 PASS. Ford for used Ford. 3739 W. North-av.

AUTOMOBILES—ELECTRIC.

1911 WOODS ELECTRIC COUPE—CAPACITY four persons; cushion tires, in first class condition. This car is in excellent running condition. Price only $500. Can be run all winter and sold in the spring with scarcely any depreciation. [No. 879.]
PACKARD MOTOR CAR CO. OF CHICAGO,
2361 Michigan-av.

ELECTRIC BARGAINS—
Late model rebuilt electrics of all makes at attractive prices. Convince yourself by looking these over.
PAUL A. FRANK,
Electric Car Specialist,
2425 Michigan-av. Calumet 1742.

ELECTRICS AT ONE-THIRD PRICE—ANY STANDARD MAKE, PRACTICALLY NEW, WITH MANUFACTURER'S GUARANTEE; READY FOR IMMEDIATE DELIVERY. HEERY MACHINE AND BATTERY WORKS, 916-18 E. 43D. DREX. 6764.

REBUILT ELECTRIC CARS, READY FOR delivery. See our cars and get our prices before purchasing. We guarantee representations.
ANDERSON ELECTRIC CAR CO.,
2416 Michigan-av. Phone Calumet 4789.

FOR SALE—1915 DOUBLE DRIVE ELECtric, 5 passenger; has never been run. Must sell on account of financial trouble. Will make big reduction for cash at once. Address T B 166, Tribune.

USED ELECTRIC CARS—ALL MAKES, ALL models; factory rebuilt and refinished. Best and cheapest; largest selection.
WOODS MOTOR VEHICLE COMPANY,
Cottage Grove-av. at 25th-st.

REBUILT WAVERLEY STANHOPE; PRICE $500. The Waverley Co., Indianapolis, Ind. Ralph Temple Auto Co., 1221 Michigan-av.

SHAFT DRIVE BAKER ELECTRIC; IN splendid condition; batteries good for 6,000 miles; bargain. Address T B 518, Tribune.

WILL SELL ELECTRIC FOR $250 OR trade for light gas car. 3526 Grand-blvd., 2d.

CHEAP FOR CASH—NEARLY NEW SET OF batteries for electric car. Ph. Doug. 5163.

AUTO SUPPLIES & ACCESSORIES.

1914 CAR NATION, LIKE NEW,
WITH ALL EXTRA EQUIPMENT, $300.00.
NEW 5 PASS. TOURING BODY, $15.00.
ALL KINDS OF TIRES VERY CHEAP.
Monarch Tire, 1153 Wabash-av. Ph. Wab. 2018.

PARA AUTO TIRE CO.,
1421 Michigan-av.
Mfrs. PARA TIRES. Jobbers in seconds. Write for dealers' price list.

$115 BUYS $225 GENERAL ELECTRIC RECtifier with instruments; perfect condition. Phone Harrison 1940.

SPECIAL PRICES ON ALL MAKES OF electric vehicle batteries. Independent Bat. Co.

TIRES AND TUBES, ALL SIZES; SERVICEable stock cheap. Come to 1427 S. State-st.

WANTED—MODERN FORD CHASSIS. DR. KITTERMAN, 3614 Cottage Grove. Calumet 135.

WINTER OUTFITS, FOREDOORS, PAINTing and storage. Chicago Auto Body Co., 1627 Michigan-av. Calumet 3524.

GRABOWSKY TRUCK PARTS SPECIAL discount to close out. FRED L. MECKEL, 13th and State-sts.

STORAGE BATTERIES, PREST-O-LITE tanks, lamps, bulbs; all ¼ price. 120 E. 33d.

MOTOR TRUCKS.

STARTLING LOW PRICES FOR BRAND new motor trucks; ¾ ton, 1 ton, and 1½ ton capacity; Continental engine in front, under hood; Bosch magneto; Covert transmission; Timken axles.
2439 Michigan-av. Calumet 5590.

ONE ¾ TON TRUCK, WITH INCLOSED body, $250; truck bodies, $40 and up. Fargo Motor Truck Co., 1164 W. 22d-st.

THIS WEEK ONLY—RIDICULOUSLY LOW prices on 3 motor trucks, capacities from 1 to 5 tons. 2437 Michigan-av. Calumet 5591.

ONE TON ALCO TRUCK. CALL 131 N. Market-st. Good condition. No reasonable offer refused.

NATIONAL CAR, WITH LARGE PANEL top body, suitable for launderers, cleaners, or florists. 4529 S. State-st. Oakland 3836.

BIG BARGAIN—1 TON MOTOR TRUCK; guaranteed to carry 50 per cent overload. Calumet 5590. 2437 S. Michigan-av.

CADILLAC TRUCK, 1ST CLASS CONDITION. Bargain. 1562 E. 56th-st. Mid. 1590.

ONE OVERLAND TRUCK, 1912, 1ST CLASS cond.; bargain. 1562 E. 56th-st. Mid. 1590.

AUTO TRUCK, 2 TON, 4 CYL., CON. ENgine body 6x8 ft. 1314 W. 21st-st. Canal 374.

MOTOR TRUCKS TO RENT.

CHAUFFEUR, WITH NEW ONE TON truck, wants contract; body to suit; $48 per week. Address T 93, Tribune.

TRUCKS FOR ANY SERVICE; FIREPROOF garage; repairs. Motor Transportation Co., 1201 W. Lake-st.

WANT YEARLY CONTRACT—1,000 TO 1,500 pound light panel top delivery; city and suburban. Phone Stewart 8002.

MOTORCYCLES AND BICYCLES.

MOTORCYCLES — SLIGHTLY USED, AT your own price. Come before all are sold.
TIMES SQUARE AUTO CO.,
1210 Michigan-av.

WILL PAY CASH OR MAKE LIBERAL trade for old bicycle on new 1915 coaster brake model. Mead Cycle Co., Wash. and Canal.

GARAGES—FOR SALE & TO RENT.

GARAGES — SUMMER COTTAGES AND winter dwellings. Call and see our samples or send for catalogue.
KARR PORTABLE HOUSE CO.,
2554 Irving Park-blvd. Ph. Lake View 3356.

WE BUILD ANY KIND OF GARAGE.
HARDIN CONSTRUCTION CO.,
138 N. LA SALLE. MAIN 3897.

WINTER STORAGE, $2.50 PER MONTH; fireproof, heated garage. Hollywood Garage Co.

OFFICE DEVICES.

DOES YOUR CLOCK STOP?
Attractive self-winding clocks for your office, store or home; catalogue free. American Self Winding Clock Co., Dept. A, 136 W. Lake-st. Franklin 5238.

FOR SALE—TWO EDISON DICTATING MAchines; latest model, cost $100 apiece; will sell for $60 each. 1601 Ashland Block.

WANTED—SECOND HAND ADDRESSOgraph. Address D O 28, Tribune.

PATENTS—PATENT ATTORNEYS.

PROTECT YOUR IDEAS—SEND FOR FREE book and free search plan. MILO B. STEVENS & CO., 38 W. Jackson-blvd., Chicago. Established 1864. Main offices, Washington.

PATENTS OBTAINED; CALL; FREE ADvice; low terms. Tillman, Monadnock Blk., Chicago.

LAWYERS.

WE COLLECT CLAIMS OF EVERY DEscription; also attend legal matters. ADAMS ADJUSTMENT CO., 139 N. Clark-st.

ADVICE FREE—HANDLE ALL CASES. CHICAGO LEGAL PROTECTIVE ASS'N, Room 915, 139 N. Clark-st.

OPTICIANS.

WANTED—OPTICIAN'S TRIAL CASE, cheap. DAVIS, 316 Truman-av., Hammond, Ind.

PENSIONS.

MILO B. STEVENS & CO., PENSION ATtorneys, 38 W. Jackson-blvd., Chicago.

MUSICAL INSTRUMENTS.

ADAM SCHAAF
CLEARANCE OF
PIANOS AND PLAYER PIANOS.
Every piano and player piano on our floor which is not absolutely new. All new pianos not shown in our 1915 catalogue. Pianos returned from rental. Slightly shopworn pianos and player pianos. All to be closed out at radical price reductions.

HERE IS PARTIAL LIST UPRIGHT PIANOS

Steinberg	$ 75	Mason & Hamlin	[illegible]
Briggs	85	Everett	[illegible]
Emerson	95	Chickering	[illegible]
Schultz	110	Crown	[illegible]
Vose & Sons	115	Julius Bauer	[illegible]
Adam Schaaf	145	Story & Clark	[illegible]
Kimball	145	Adam Schaaf	[illegible]
P. A. Starck	150	A. B. Chase	[illegible]

25 others, $45, $50, and $60.
6 NEW ADAM SCHAAF PIANOS, rented for short periods, formerly sold at $[illegible] for $375.
11 88-note player pianos, in perfect order, made like new, guaranteed, sale price up from [illegible].
THIS IS YOUR OPPORTUNITY.
PAYMENTS AS LOW AS $5 CASH.
$5 MONTHLY.
ADAM SCHAAF,
321 S. Wabash-av.

BARGAINS IN USED PIANOS AND PLAYER PIANOS.

$ 35.00 buys	Weber upright.
$100.00 buys	Chickering upright.
$100.00 buys	Gabler upright, walnut.
$110.00 buys	Emerson upright.
$125.00 buys	Kimball upright, walnut.
$125.00 buys	Briggs upright.
$135.00 buys	Emerson upright, mahogany.
$175.00 buys	Emerson upright, walnut.
$135.00 buys	Story & Clark upright, mahogany.
$175.00 buys	Steinway upright, rosewood.
$250.00 buys	Knabe upright, walnut.
$175.00 buys	mahogany player piano.
$290.00 buys	mahogany player piano, almost new.
$500.00 buys	mahogany Steck pianola piano, almost new.

Easy terms. Pianos to rent, $[illegible].
J. O. TWICHELL,
Established 1879. 234 S. Wabash-av.

SAVE $100 ON A NEW OR USED PIANO OR PLAYER—PRE-INVENTORY SALE. They are of excellent tone, attractive design and unusual durability. The prices will make them sell rapidly:
Chickering, sale price, $280.
Steinway, sale price, $175.
Harvard, sale price, $120.
Harrington, sale price, $95.
And many other piano bargains.
PLAYER-PIANO VALUES.
Player-Piano, sale price $275.
Mahogany Player-Piano, $325.
Ariston Player-Piano, $390.
MONTHLY PAYMENTS—Every instrument guaranteed. This is your opportunity.
NEW PIANOS TO RENT—Only $3, $3.50, or $4 per month for term of six months. Free delivery; free maintenance.
STEGER & SONS PIANO MFG. CO.,
Steger Bldg., N. W. Cor. Wabash and Jackson.

SPECIAL PIANO BARGAINS—
Schubert Upright, Cabinet Grand [illegible]
Everett Upright, Ebonized case [illegible]
Chase Bros. Upright, splendid value [illegible]
Lyon & Healy Upright, like new [illegible]
Steinway Upright, very special [illegible]
Washburn, 88 note Player, like new [illegible]
LYON & HEALY,
Wabash-av. and Adams-st.

WE CHANGE YOUR OWN PIANO BY INstalling our player action into an 88 note modern player piano for $175; time payments if suit.
Demonstrations daily between 10 and 4 o'clock in Room 606 Shops Bldg., 17 N. Wabash-av. Phone Cent. 3324.
THE SONORUS COMPANY, INC.,
Factory, 710 Townsend-st. Phone Sup. [illegible]

$60.00 BUYS BEAUTIFUL DECKER BROS. Piano. $40.00 buys beautiful Kimball. $[illegible] buys Bauer baby grand. $200.00 buys [illegible] Player Piano, original price, $[illegible]. Easy payments, $1.00 per week.
P. A. STARCK PIANO CO., 210-12 S. Wabash.

HEALY PIANO CO., 133 SO. WABASH-AV. Special bargains for this week: Steinway Piano, $125.00; Emerson, $45.00; Player Piano, $295.00. Payments, $1.00 per week.

PIANO—PRACTICALLY NEW MAHOGANY case; standard make; will accept payments from responsible party. Address T O [illegible], Tribune.

NEW EMERSON, POOLE & LINDEMAN pianos, for sale in Chicago only by SCHULZ PIANO CO., cor. Ogden-av. and Madison-st.

FOR SALE—CHEAP; UPRIGHT WEBER lock piano. Wellington 5226. 520 Belmont-av., 1st.

CASH TALKS—$110 CASH WANTED FOR elegant piano; cost $375. Suite 430 Republic. State and Adams-sts.

STEGER & SONS CONCERT GRAND UPright piano; in perfect condition; $[illegible] if taken at once. 2716 N. California-av.

$165 BUYS BEAUTIFUL MAHOG. PIANO, worth $460; used 3 mos.; like new. 5[illegible] Ingleside-av., 2d.

$750 MAHOGANY PLAYER PIANO, WITH 100 fine records, $200. 1519 W. 55th-st.

SLIGHTLY USED $400 PIANO, $[illegible]. [illegible]

INSTRUCTION.

NEW METHOD OF TEACHING ENGLISH. No technical terms or other handicaps, but thorough. A course of exceptional value for home, society, and business.
Private—Class—Correspondence.
STUDIO, 1111 PRATT-BLVD., CHICAGO.
TELEPHONE ROGERS PARK 281.

READ EXPRESSIVELY, CONVERSE well, learn to concentrate the mind, overcome diffidence, awkwardness, foreign accent, breathe properly, and develop a voice equal to any kind of dramatic work. Call 305 Kimball Hall Wednesday. Other days 4159 Sheridan-rd. Tel. Grace. 8844. LIDA LEIGHTON JONES.

LEARN THE ART OF CHESS PLAYING; it has a great value in the improving of your thinking powers; it enables one to concentrate, which is a step for success; prices reasonable; instructions at your home. O. TURNER, 3425 W. 15th-st.

VOCAL TEACHER OF WIDE EXPERIence; studied under great masters of Europe, will take pupils. Terms reasonable. Phone or call mornings. Wellington 5307. 4344 Broadway. MRS. NORBECK.

RAGTIME PIANO PLAYING IN 20 LESsons. Christensen Schools, 526 S. Western-av. [West 1211.] 3117 Logan-blvd. [Albany 3167.] 718 W. 63d-st. [Englewood 2453.] 1[illegible] Belmont-av. [Wellington 2376]. Call or write.

SPANISH TAUGHT BY NATIVE—CLASS OR private; refined conversation, pure accent, correct idioms. PIERSON BUSINESS COLLEGE, Wilson-av., at Broadway.

MODERN LANGUAGES STUDIO — UNIV. grad.; native teachers; Spanish, German, French; priv. or class; reas. 935-36 McClurg Bldg.

WANTED—MUSICALLY INCLINED MOTHers of boys and girls for local home creative and extension work; information free; results guaranteed. Address T F 551, Tribune.

LADY WISHES INSTRUCTION IN ITALian. Write to FL. HESS, 999 Lake Shore drive.

FRENCH, BY YOUNG NATIVE PROFESsor of Paris university. R. 935-936 McClurg Building.

SPANISH, ITALIAN, FRENCH, PORTUguese taught. Riggitano Studio, 1204 Foster-av.

MOTION PICTURE ACTING.
PHOTO ACT. SCHOOL,
BEAKE BLDG. EVANSTON, ILL.

GERMAN TAUGHT BY YOUNG NATIVE. Address 900 McClurg Building.

MANDOLIN, GUITAR, BANJO TAUGHT. CLAUDE C. ROWDEN, 1022 Masonic Temple.

VOCAL—LADY GRADUATE CHICAGO MUsical College, 50c ½ hr. Kenwood 5[illegible].

MUSICAL AND DRAMATIC.

STAGE INSTRUCTION THAT GETS REsults. Great opportunities for beginners with talents. Six own companies playing long seasons. Others being organized. Sketches written, produced, and booked. GILBERT SHORTER, 50-51-53 Auditorium Bldg.

LEARN MOVIE ACTING—SPECIAL CLASS now being organized under direction of America's foremost photoplayer of character parts. For terms phone Rand. 1592 or call College Film Co., 928, 122 S. Michigan-av.

VAUDEVILLE ACTS WRITTEN TO ORDER for $10 and coached free. MR. LONDON, late of Jones, Linick & Schaefer's Gem Studio Co.; Studio, 1403, 20 E. Jackson-blvd.

THIS LADY PIANO INSTRUCTOR MAKES you play beautifully. Address N [illegible], Tribune.

VOCAL PUPILS WANTED — FOR THE Stage. McAvoy's Studio, 50-52 Auditorium Bldg. Phone Went. 2867. Positions secured.

WANTED—SINGERS; PIANISTS TO QUALify for positions; lessons, 50c up. 600 Kimball Hall.

WANTED—SOPRANO SOLOIST TO TAKE full charge of service in Protestant church. Address T 399, Tribune.

WANTED — FIRST CLASS BANJOIST players. Phone Harrison 4490, 11 a. m. to 3 p. m.

"JOIN PIANO CLASS," 75C WK.; [illegible] lessons; studio loop. Address W 572, Tribune.

WANTED—SINGERS FOR [illegible] cabaret. Hinshaw Agency, 600 Kimball Hall.

STEAMSHIP LINES.

Lake Navigation.

GRAHAM & MORTON LINE.
St. Joseph, Benton Harbor, Holland.
Season 1915 opens about March 1.

ADVERTISE
IN THE
TRIBUNE